ON TODAY'S EDITORIAL PAGE
To Represent St. Louis: *Editorial.*
Wiretaps, Right or Wrong?: *Editorial.*
Forand Bill Has Weaknesses: *Mirror of Public Opinion.*

ST. LOUIS POST-DISPATCH

FINAL
★★★
Closing New York Stock Prices

Vol. 82. No. 109. (82nd Year) ST. LOUIS, TUESDAY, APRIL 19, 1960—46 PAGES PRICE 5 CENTS

RHEE'S FOES RIOT IN FIVE CITIES; AT LEAST 81 KILLED

300 Wounded in Seoul Alone — Some Casualties Are Policemen —Martial Law Being Disregarded.

STUDENTS CHARGE ELECTION FRAUDS

Censorship Imposed — Disorders Continue Into Night — U.S. Voices Concern Over Mobs' Grievances.

SEOUL, Korea, April 19 (AP) — Violent demonstrations in South Korea's major cities against President Syngman Rhee today resulted in the death and wounding of scores of persons, including several policemen.

Rhee called out the army, clamped down martial law and imposed local censorship. The rioting raged into the night in defiance of the government's moves.

The death total continued to climb. Newspapers checking hospitals said they counted 81 killed and more than 300 wounded in Seoul alone. The wounded included two Americans.

The death total appeared sure to go higher in the outbreaks protesting against government strong-arm methods in last month's election.

The riots brought an unusual expression of concern from the United States for the demonstrators' grievances. The United States fought a three-year war in Korea to keep the Communists from capturing the entire country.

Envoy Calls on Rhee.

United States Ambassador Walter P. McConaughy paid a personal call tonight on President Rhee. The embassy said the Ambassador sought to "review developments and express his concern that measures adopted to maintain law and order would take into account basic causes and grievances behind the disorders."

This marked the first time the United States Government had publicly acknowledged possible merit in the demonstrators' charges. Privately United States officials had been concerned ever since the election over seeming use of police state methods.

Sporadic demonstrations have flared since the March 15 balloting to underscore opposition charges of stuffing ballot boxes, restricting opposition meetings and police brutality. Many of the demonstrators were students, and this pattern of youthful protest continued.

Worst Rioting So Far.

Today's was the worst so far. Raging during the day in Pusan, Taegu, Taejon, Kwangju and this capital, the rioting amounted to virtual revolutionary upheaval. Those five cities were put under martial law.

The martial law commander, Lt. Gen. Song Yo-chang, army chief of staff, appealed for order. He reminded citizens that "Communist troops are poised in the north waiting anxiously for a return to strife."

Censorship was imposed on Korean newspapers and other publications in an obvious move by the government to keep news of the rioting from sparking ad-

Continued on Page 2, Col. 2.

Warmer Tonight

Official forecast for St. Louis and vicinity: Fair and warmer tonight; increasing cloudiness and warmer tomorrow; low temperature tonight 55 to 60; high tomorrow in upper 70s.

TEMPERATURES (Airport Readings)

1 a.m.	49
2 a.m.	48
3 a.m.	48
4 a.m.	46
5 a.m.	45
6 a.m.	47
7 a.m.	50
8 a.m.	54
9 a.m.	58
10 a.m.	62
11 a.m.	65
12 noon	68
1 p.m.	69
2 p.m.	70
3 p.m.	71

Normal maximum this date 67; normal minimum 47.

Yesterday's high 59 at 4 p.m.; low 37 at 5:30 a.m.

Precipitation this year, 6.19 inches; normal, 9.47 inches.

(All weather data, including forecasts and temperatures, supplied by U.S. Weather Bureau.)

Pollen count for 24 hours to 9 a.m. yesterday: oak, 127; elm 40.

Missouri-Illinois forecasts, Page 3A, Col. 1.

Sunset, 6:42 p.m.; sunrise (tomorrow), 5:19 a.m.

Stage of the Mississippi at St. Louis, 29.3 feet, a rise of 0.5; the Missouri at St. Charles, 27.6 feet, a rise of .1.

HAMSTERS ADDED TO MENAGERIE OF MONNIG FAMILY

The Monnig menagerie in Des Peres was still growing today. Four hamsters arrived late yesterday at the home at 1314 Kendon drive, joining a lamb, two rabbits, three ducks, five pigeons and six mice.

Louis G. Monnig was watching when a youth placed a cardboard box containing the small brown animals on the front porch. The youth shrugged when questioned, said he was pledged to secrecy, and then departed.

"I hope this is the end of it," a harried Mrs. Monnig said this morning. "Now that the four hamsters have accounted for the missing number in the sequence, maybe we can have some peace. We plan to keep the lamb and give the other members of our zoo away."

The lamb was left at the Monnig home Wednesday, the two rabbits Thursday, the three ducks Friday, the five pigeons Saturday and the six mice Sunday. Mr. and Mrs. Monnig said the sudden shower of gifts had left them surprised and mystified.

'$64,000 QUESTION' LOSER FILES SUIT FOR $2,025,000

The New York Herald Tribune-Post-Dispatch Special Dispatch.

NEW YORK, April 19 — Leo Goldberg, a Brooklyn taxicab driver who was a contestant on the defunct "$64,000 Question" television program, filed a $2,025,000 suit in New York State Supreme Court yesterday on the ground that he had been fraudulently used as a "pawn in an avaricious game."

Among the defendants are the Columbia Broadcasting System Inc., Frank Stanton, CBS president; Revlon, Inc., sponsor of the show; Hal March, master of ceremonies; and other individuals and agencies.

Goldberg said in his complaint that, relying on representations that the show would be conducted "on high level of integrity," he spent much time in preparation for his appearance on Sept. 24, 1957, to be questioned on geography. He said he was disqualified after failing to answer a question that was not in the agreed category.

Goldberg said his disqualification "disgraced" him.

PERSONAL INCOME RATE 393 BILLION IN MARCH; NEW HIGH

WASHINGTON, April 19 (AP) —The total income of individual Americans increased slightly last month, due largely to the hiring of 170,000 temporary workers to take the 1960 census.

Personal income rose to a record annual rate of $393,500,000,000 in March, after adjustment for seasonal factors. This was an increase of $500,000,000 over the February rate.

Government payrolls rose at the rate of $700,000,000 a year last month because of census hiring. The increase in Government payrolls more than offset a reduction in private wage payments in the construction, automobile, aircraft, metals and building materials industries. Farm income also declined by $400,000,000 on a annual basis, to $10,300,000,000.

Next to Government payrolls, the biggest March rise was in Government payments to the public under unemployment insurance and social security, up to $400,000,000 to an annual rate of $27,700,000,000.

Under Glass?

TETTENHALL, England, April 19 (UPI)—While Howard Jeffries sat in his dining room yesterday pondering what to have for dinner, the question was decided for him. He cooked and ate the pheasant that crashed through the window.

REBELS ATTACK EAST CUBAN CITY, BELIEVED LED BY CAPT. BEATON

Anti-Castro Forces Fight With Troops, Then Withdraw in Daring Move in Oriente Province.

HAVANA, April 19 (UPI)—An insurgent band of troops believed led by ex-Capt. Manuel Beaton attacked the east Cuban city of Palma Soriano today in one of the boldest moves yet carried out by the anti-Castro forces. Palma Soriano is provincial headquarters for the army.

Reports from Oriente Province said the insurgents battled government troops for half an hour before being repelled. The reports said the government troops took some prisoners but there was no immediate confirmation here.

The attack was considered significant here because of its very boldness, with the insurgents daring to come out of the Sierra Maestra mountains in a hit-run raid. Until yesterday Prime Minister Castro had been personally directing operations against the guerrillas.

Resumes Attacks.

Castro, who returned to Havana by plane late yesterday, today resumed his attacks on the United States. He said President Eisenhower had "no right" to speak out against him, the revolution or the Cuban government.

Castro made the statement in an interview granted CBS correspondent Richard Bate and published by the semi-official newspaper Revolucion.

The premier denied also that he had suggested personal talks with President Eisenhower or United States Secretary of State Christian A. Herter to seek solution of differences between Cuba and the United States.

The premier charged that the United States Government "was taking advantage of every opportunity to create confusion" over the Cuban revolution.

He denied President Eisenhower's charges contained in a recent letter to Chilean students. Mr. Eisenhower said Castro had betrayed the ideals of the revolution.

"As prime minister I have been faithful to the revolution," Castro asserted. He said the Cuban revolution is "profound" and therefore has resulted in "incomprehension" by "many interests" opposed to it.

Distortion Charge.

He charged "somebody" in the press wire services changed his original remarks to make it appear he was suggesting talks with Mr. Eisenhower and Herter.

According to Revolucion, Bate said he had asked Castro "if there were some person with whom you would like to talk calmly to try to find a solution to the existing problems between Cuba and the United States."

It was his recollection, Bates said that Castro replied that of there were such a person it would be Mr. Eisenhower or Herter.

Castro said "I answered you saying that that question ought to be put to Eisenhower or Herter because they ought to know best."

"Then you asked me if I was willing to have such a conversation and I said I was willing to talk to anybody," Castro said.

(The Associated Press reported that Castro, in the interview, that Castro likened United States policy to the policies of Hitler, Mussolini and Franco.

("The only thing Franco, Hitler and Mussolini were accustomed to say was that they were enemies of Communism," Castro said. "And while talking of Communism they attempted to justify ever class of aggression, and I think there exists today some similarity in the policy

Continued on Page 5, Col. 5.

MAYOR PROPOSES CITY BUY PUBLIC SERVICE CO. AND OPERATE TRANSIT SYSTEM

COURT ORDERS VOTE AUG. 2 ON HOUSING PLAN FOR BARRACKS

Agreement Authorized by County Council Must Be Submitted at Polls, Appeals Body Rules.

The St. Louis Court of Appeals today ordered a referendum on a co-operation agreement necessary to the proposed Jefferson Barracks low-rent public housing project at the Aug. 2 primary election.

In a 25-page opinion, the court ruled that an ordinance of the St. Louis County Council authorizing the co-operation agreement with the county Housing Authority for construction of the project should be submitted to the voters for approval. The agreement had been demanded by federal housing authorities as a prerequisite to the allocation of further federal funds.

After the County Council had enacted the enabling ordinance, opponents of the housing project gathered petitions for a referendum on the ordinance but the county Board of Election Commissioners, by a tie vote, rejected the petition.

The petitioners then sought a mandamus from Circuit Judge Douglas L. C. Jones to compel submission of the law to a popular referendum.

Board Upheld.

Judge Jones upheld the election board's contention that the ordinance was not subject to a referendum on the basis it represented an exercise of administrative authority as contrasted to a legislative enactment.

In reversing Judge Jones, the appeals court held that "when, as here, a charter county undertakes by contract to bind itself to enact in the future additional ordinances so vitally important to the public health, safety, convenience and general welfare as expressed in Ordinance 1448 (an undertaking from which, once executed, there can be no withdrawal and one that can be enforced by mandamus) that the ordinance authorizing such contract is legislative in character and therefore subject to referendum."

At another point, the opinion by Commissioner Russell H. Doerner said: "Furthermore, while there are decisions to the contrary, we are of the opinion that the right of the people to express their wishes on an undertaking of this nature should not be denied by a too restrictive interpretation of the character of the ordinance under consideration."

Obligations Listed.

Under the ordinance, the county agreed to obligate itself to vacate certain streets, roads and alleys needed for the project, to grant deviations from the build-code, to make any zoning changes necessary and to co-operate with the Housing Authority in all particulars required by the construction of the project.

Principal opponent of the project is the South County Civic Committee, an organization of homeowners in the general vicinity of the project.

Construction of the $4,000,000 project has been at a standstill since the federal housing authorities cut off all federal funds pending a settlement of litigation.

All three judges of the Court of Appeals concurred in the ruling.

1000 EVACUATED IN SCHOOL BOMB SCARE IN GRANITE CITY

About 1000 students were evacuated from Coolidge Junior High School in Granite City today after police received a telephone report of a bomb in the school.

Granite City police and a demolition crew from the Granite City Army Engineers Depot searched the building, but found nothing. Police said the caller did not identify himself.

Bomb-Wrecked Home of Negro Leader

—Associated Press Wirephoto.

Home of Z. Alexander Looby, Nashville (Tenn.) Negro lawyer and integration leader, after dynamite explosion today.

ADMINISTRATION NOT TO RENAME CONNOLE TO FPC

White House Decides Against Commissioner Known as Defender of Consumer.

By JAMES DEAKIN
A Washington Correspondent of the Post-Dispatch.

WASHINGTON, April 19—The White House has decided not to reappoint William R. Connole to the Federal Power Commission, the Post-Dispatch was told today. Connole is known as the principal defender of consumer interests on the FPC.

The Administration's present plans are to name Harold I. Baynton, chief counsel of the Senate Interstate Commerce Committee, to succeed Connole. Baynton is a Democrat. Connole lists himself as a political independent.

The decision against giving Connole another five-year term on the FPC could provoke a sharp fight on Capitol Hill. Some Democrats are known to believe that he is being dropped because of his votes in favor of the consumer in several important natural gas cases.

These Democrats, many of whom have charged the FPC favored large natural gas companies at the expense of the public, have nothing against Baynton, who is considered an able official.

Upheld by Supreme Court.

They are understood to think, however, that the FPC can ill afford to lose Connole, whose dissenting opinions on behalf of the consumer have been upheld at least twice by the Supreme Court, notably in the controversial Catco gas case.

Interest in the Connole matter has been heightened by recent disclosures of private contacts and social fraternization between some FPC members and representatives of natural gas companies subject to commission regulation.

Connole, who was general counsel and chief legal officer for the Connecticut Public Utilities Commission from 1950 to 1955, was appointed to the FPC by President Eisenhower in 1955. His term will expire next June 22.

The decision not to reappoint him was relayed to Senator

Continued on Page 5, Col. 1.

MACHINES CAN'T FIGURE BY HALVES, TAX JOB STALLED

The 5½-cent tax rate increase for St. Louis county's Special School District for the Education and Training of Handicapped Children has run into a mechanical roadblock, it was learned today. Voters approved the levy April 5.

Billing machines in the office of County Clerk Edward Walsh are not equipped to figure bills for rates involving a fraction of a cent, Walsh said. He has notified Superintendent of Schools George W. Vossbrink.

The county now has 11 rented machines, none of which will make the half-cent calculation. Walsh said that his office should have four new machines that will by June, but the four will not handle the entire load.

Figuring of tax bills will begin in June and the bills will be sent out in the fall. Walsh has appealed to his supplier for more billing machines that will break a penny.

PANTHER ESCAPES CAGE, INJURES ZOO ATTENDANT

MEMPHIS, Tenn., April 19 (AP)—Midnight, a black panther, sprang through a cage door accidentally left open at the Memphis Zoo yesterday, and spent two hours stalking attendants. It clawed the arm of attendant Charles Headden, who was sent home after treatment.

The animal finally was trapped and returned to its cage.

The zoo had not opened for the day and gates on the fence surrounding the park were locked. Otherwise, police said they might have shot Midnight.

JUNE DRAFT CALL ONLY 5500

WASHINGTON, April 19 (UPI) —The Defense Department has issued the lowest draft call since the start of the Korean War. It asked Selective Service yesterday to induct 5500 men into the Army in June.

This was 500 below the draft call for each of the previous four months. The Defense Department said the low June draft was caused by the Army reducing its strength to meet budget requirements.

No Bunnies—Vatican Complains.

VATICAN CITY, April 19 (UPI)—The Vatican City newspaper Osservatore Romano complained last night that children are being cheated of the sight of wild rabbits because as soon as wild rabbits appear in Italy they are killed and eaten.

NEGROES MARCH ON CITY HALL AT NASHVILLE

Demonstration Follows Blast at Home of Lawyer, Integration Leader.

NASHVILLE, Tenn., April 18 (UPI) — Several thousand Negroes marched on city hall today.

The mass march followed the bombing early today of the home of a Negro integration leader here, attorney Z. Alexander Looby.

Shortly after noon Negroes began arriving in front of city hall in downtown Nashville. Some marched from Fisk University to city hall, others came from other areas of the city. They marched in columns 3 to 4 abreast, observing traffic rules and stopping at traffic lights. They marched around the courthouse until the crowd was too large to count. A prayer session was held on the courthouse steps.

Earlier today Looby and his wife had escaped injury in the bombing of their home.

A bomb was thrown at the window of Looby's house but missed it by a few feet. The house was badly damaged.

After a quetstion and answer discussion with city officials, the crowd dispersed.

Mayor Ben West, who met the Negro marchers on the steps of City Hall told the crowd, "You also have a responsibility. You all have the power to destroy this city, so let's don't have any mobs."

West drew cheers from the Negroes when he said, "I appeal to all citizens to end discrimination, to have no bigotry, no bias, no discrimination."

The Rev. Kelly Miller Smith, a Negro minister, took the steps and praised West's efforts in behalf of racial harmony.

Looby has helped defend Negro college students in the recent series of lunchroom demonstrations here. He was one of the lawyers for Thomas D. Olson, white student from the University of Minnesota, who was fined $25 yesterday on a traffic charge. Olson was arrested

Continued on Page 12, Col. 2.

URGES CHARTER AMENDMENT BE SUBMITTED TO VOTERS NOV. 8

County Transit Co. Would Be Included — Tucker Says Plan Is Only Hope for Better Service.

A proposal that St. Louis buy the facilities of St. Louis Public Service Co. and operate the mass transportation system under public ownership was made today by Mayor Raymond R. Tucker.

This offers the only hope for obtaining better service than is provided by the present private operation and for developing a rapid transit system, he told the Board of Aldermen in his annual message.

Tucker asked the aldermen to submit the question of public ownership to the voters. He announced the city administration in a few weeks will introduce an ordinance calling for a vote on a charter amendment at the Nov. 8 general election.

This charter amendment would authorize establishment of a Municipal Transit Commission with power to acquire and operate mass transportation in the St. Louis area. The commission would be empowered to take over not only Public Service Co. but also St. Louis County Transit Co. and develop a single co-ordinated transportation system, he said.

Would Require 60 Pct. Vote.

Approval of the ordinance by the aldermen would place the proposal on the ballot. If 60 per cent of those voting approve the charter amendment, the commission would be authorized to negotiate to purchase Public Service Co. "or establish a new system," Tucker explained.

If and when the commission and the private utility agreed on a purchase price, the issue would be submitted to the voters once more. The aldermen would set another election and the people would vote for or against issuance of revenue bonds to finance purchase of the transit system.

Tucker emphasized that the revenue bonds would be financed from transit income and not from taxes. Pointing out that the publicly-operated transit system would continue to pay the city a 5 per cent gross receipts tax and would make a payment in lieu of property taxes, he said:

"This means that public ownership need not have any effect on municipal finances."

Areas for Saving.

The Mayor said public ownership offers areas for savings not available under the present private operation.

"Under public ownership," he declared, "the funds now realized by the private utility for operating profits and for depreciation would be available to finance the purchase of the company through revenue bonds and annually to replace obsolete rolling stock.

"In addition, the publicly-owned company would not have to pay income taxes which totaled approximately $950,000 last year. Other savings would result from additional tax exemptions.

"Taking all things into consideration, it has been estimated that between about $1,000,000 and $1,350,000 would be available for better service under public operation than under the present private system."

Tucker explained that the difference between the $1,000,000 and $1,350,000 figures is represented by the amount of motor fuel taxes now paid by the company. A court test apparently would be needed to determine if the publicly-owned utility would be subject to this tax, he said, adding that the higher figure would apply if the public transit operation were not subject to the tax.

Gilman Report.

Another strong argument in favor of public ownership stems from the recent W. C. Gilman & Co. report on transportation problems in the St. Louis area, Tucker continued. This report without taking any position on the question of public ownership, recommended development of an all-bus rapid transit system by

Continued on Page 5, Col. 2.

Principal, Teachers Quit, School Closes Over Paddling of Pupil

VALDOSTA, Ga., April 19 (AP) —The principal of the 600-student Hahira High School and all 32 of his teacher's resigned today over a pupil paddling incident, and set off a mass demonstration by pupils and parents against the school's closing.

A. B. Martin, principal for nine years, led the mass resignation because the county school board yesterday failed to back him in paddling Earl Cornelius.

The board held a four-hour hearing without reaching any decision on whether Martin and Mrs. Dwight Maples, a teacher, dealt too severely with young Cornelius, an eighth grader, for breaking rules.

Martin and Mrs. Maples said the boy was paddled Wednesday. The principal said he gave him the standard five whacks for leaving the school without authorization.

Mrs. Maples, wife of the football coach, said she added about three more to the five she administered later in the day because he would not stay bent over a desk.

Elmer Cornelius, a Hahira school bus driver, and his wife charged in the warrants they obtained that Mrs. Maples spanked their son "30 times with a board." They agreed to drop the charges if the board of education found the punishment was justified.

It Takes Squad of Police to Get Sleepy Youth From Bed to Court

SOUTH BEND, Ind., April 19 (UPI)—It took a squad to get 16-year-old Daniel F. Messenger out of bed and into court yesterday.

Judge Lloyd M. Allen dispatched the policemen when Messenger's mother showed up in court and said her son didn't choose to answer a speeding charge summons.

"If the police want me, they can come and get me," she quoted her son.

When police brought the youth into court, Allen inquired where he had been.

"Home, asleep," Messenger answered.

"Is it an imposition to ask you to appear in court?" the judge asked.

"No," Messenger replied.

"Then where were you?"

"I just told you," said Messenger.

Whereupon Messenger's driver's license was suspended for six months, he was fined $25 and costs, and put on probation for 90 days.

TANGLE TOWNS

Sample Tie-Breaking Puzzle

SECTION A, PAGE 8

NEWS INDEX

	Page		Page
Books	2C	Movie Times	4D
Children	1C	Picture Page	1D
Editorial	2C	Society	4D
Everyday Magazine Section	1 to 8D	TV-Radio	6D
Ann Landers	2D	Financial	9-10C
Bridge	3D	Obituaries	2B
Crossword	7D	Phillips	1C
Dr. Molner	3D	Sports	4 to 8C
Martha Carr	5D	Want Ads	2 to 11B
		Weather Map	3B

NEGROES IGNORE CALL FOR WEEK'S WORK BOYCOTT IN SOUTH AFRICA

Stream Back to Jobs Without Major Violence, But Troops Guard Against Possible Retaliation.

JOHANNESBURG, April 19 (AP)—The one-week strike called by the outlawed African National Congress to protest against the white government's strict racial laws failed to achieve its aim today.

Police in all major cities of South Africa reported that Negroes showed up in normal numbers and without hindrance by alleged intimidators.

No major violence was reported. The only police action announced at noon was a raid on an African settlement near the Indian ocean city of Port Elizabeth, where police rounded up "undesirables," questioned 200 Negroes and detained many of them.

In Johannesburg, South Africa's largest city, busses and trains from Negro settlements were crowded with workers.

Reports from Capetown, Durban and elsewhere said the situation was quiet there also and Negroes were streaming to work.

Troops were standing by at such trouble spots as the Nyanga and Langa townships near Capetown and Cato Manor near Durban.

Powerful police and white civilian defense forces, supported by soldiers in armored cars, patrolled Negro settlements surrounding Johannesburg on the lookout for agitators who might try to prevent Negroes from going to work and to keep them from retaliating when the workers returned home tonight.

The work stoppage called by the outlawed African National Congress started yesterday. But the day was a national Easter holiday, and this postponed the real test of the strike call until today. Most of those scheduled to work yesterday apparently were on the job.

The government had threatened Negroes with the loss of their jobs or banishment to native reserves in the interior if they heeded the stay-at-home call.

The aim of the work stoppage was to force the government to ease its stern segregation laws and to gain freedom for jailed Negro leaders. The government broke a previous work boycott by widespread raids in the Negro settlements and wholesale arrests.

Johannesburg and its surrounding Negro townships were flooded over the long holiday weekend with pamphlets calling on Negro workers to stay at home. The first "underground" newspaper was distributed free yesterday by an organization calling itself the Socialist League of Africa, previously unheard of in South Africa.

The four-page mimeographed paper, Spark, urged non-whites to continue the struggle against the "capitalist government."

HENNINGS ASKS PRESIDENT FOR FLOOD AID IN MISSOURI

Special to the Post-Dispatch.

WASHINGTON, April 19—Senator Thomas C. Hennings (Dem.), Missouri, urged President Eisenhower yesterday to make federal flood aid available to stricken areas in Missouri.

In a telegram to the President, Hennings noted that property damage caused by the recent floods in Missouri has been estimated at about $10,000,000 and that this figure is likely to increase.

Hennings supported Gov. James T. Blair's recent request for federal flood assistance. The Governor did not ask for a specific amount, pending completion of surveys of the damage. Hennings asked Mr. Eisenhower to "expedite" the federal aid.

19 Killed as Houses Collapse.

KABUL, Afghanistan, April 19 (UPI)—Nineteen persons were killed when their mud houses collapsed under heavy rains that flooded Kabul during the last nine days, officials reported today.

SAVE 25% to 50%
FUNERAL FLOWERS $5.00 UP
BARIS FLOWERS and GIFTS
Call MI 7-4545 6710 Clayton Rd.
Next Door to Esquire Theatre

ST. LOUIS POST-DISPATCH
Founded by JOSEPH PULITZER Dec. 12, 1878
Telephone Address
MAin 1-1111—1111 OLIVE ST. (1)
Published Daily by The Pulitzer Publishing Co. Entered as second-class matter, July 17, 1879, at the post office at St. Louis (1), Mo., under the act of March 3, 1879.
MEMBER OF THE ASSOCIATED PRESS and AUDIT BUREAU OF CIRCULATIONS
The Associated Press is entitled exclusively to the use for republication of all the local news printed in this newspaper, as well as all Associated Press news dispatches.
SUBSCRIPTION RATES:
By carrier in Greater St. Louis: Daily $1.20 a month; Sunday 20c a copy.
By Mail (Payable in Advance)
MISSOURI, ILLINOIS and ARKANSAS (Applicable only where local dealer service is not available)
Daily and Sunday, one year — — $20.00
Daily, without Sunday, one year — — 9.50
Sunday only, one year — — — — 10.50
ALL OTHER STATES, MEXICO, SOUTH AMERICA and PAN AMERICAN COUNTRIES
Daily and Sunday, one year — — $28.50
Daily, without Sunday, one year — — 18.00
Sunday only, one year — — — — 10.50
Remit either by postal order, express money order or St. Louis exchange.

Violence in South Korean Capital

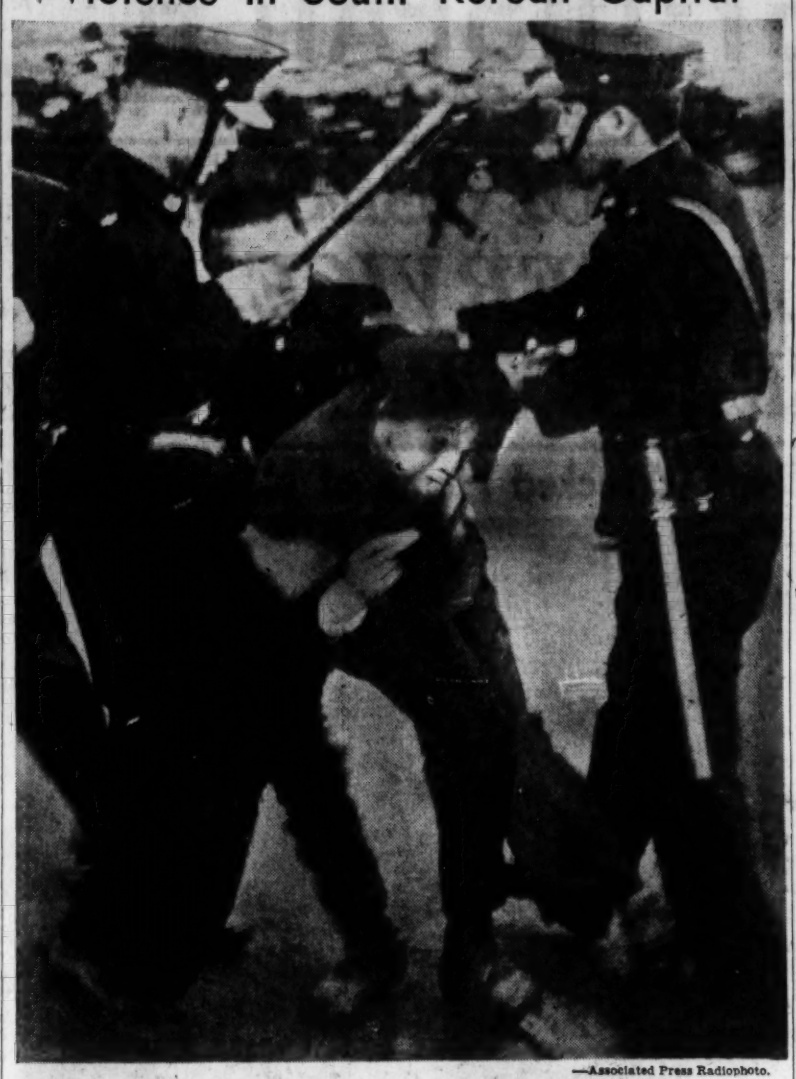

—Associated Press Radiophoto.

Policeman bringing club down on head of demonstrator in Seoul yesterday as second officer moves in to disperse other rioters protesting against the March 15 South Korean presidential election.

Korean Riots

Continued From Page One.

ditional violence. No mention was made of censorship of outgoing dispatches.

One of the injured Americans was James Wilcox, an export-import man from Quincy, Mass., who suffered two serious chest wounds as he watched the rioting from the roof of his nine-story hotel. Hugh Blaney of New York City, a civilian employe of the United States Army, was hit by a rock. He was not hurt seriously.

Leaves Canceled.

All leaves and passes were canceled for the 50,000 American troops in Korea. The thousands of United States soldiers in the Seoul area were ordered to keep to their barracks.

The martial law commander announced that an infantry division spearheaded by a tank company had arrived in the city.

This is what happened in Seoul:

Thousands of students came marching down the wide Central avenue of Seoul leading to Rhee's mansion. They were from colleges and universities, junior and senior high schools.

The wide boulevard was clogged with the somber black of their school uniforms.

Seven hundred yards from the President's mansion, the students halted. Thirty yards in front of them was a row of armed and helmeted police. The police had one fire truck, fire hoses and tear gas bombs ready to be hurled at the advancing column.

More and more students poured into the street. Thousands lined the sidewalks and jammed the open area in front of Korea's old Capitol, burned out and still unreconstructed from the Korean war.

Suddenly there were shots. Police were firing blanks and tear gas shells.

The students surged forward, shouting and throwing rocks. The wind blew tear gas back over the police lines. The students continued up the road leading to Rhee's mansion.

Streams of water drenched the students but still they came on. Their barrage of stones forced the firemen to retreat, too. Rocks smashed through windows of two government ministries behind the Capitol. Cars were overturned.

The crowd approached the gate of the President's hilltop home. A hundred yards away 500 university students formed into solid ranks and dashed toward a barbed wire barricade. Up and over they swarmed, capturing four fire trucks.

Suddenly the rifles came up. A volley crashed. Volley after volley followed. Many students fell. Tear gas shells plopped down among the wounded. Some were lobbed over the students' heads to take advantage of the wind, blowing it back over their retreating, broken ranks.

Defying the strict military rule, armed demonstrators at nightfall atacked two police sentry boxes in the northeastern sector of Seoul. Three policemen were reported killed and many others wounded.

Men carrying rifles roamed Seoul's near-deserted streets, defying the nighttime curfew.

(Outside the Korean government's Anti-Communist Center, the mob tried but failed to topple a statue of Gen. Douglas MacArthur, United Press International said.

(The rioters seized streetcars, busses, fire engines, taxis and private cars, beating anyone who protested, and raced them through the streets.)

The police were attempting to clear the streets of people block by block, firing warning shots into the air.

Three buildings were on fire: That of the pro-Government newspaper Seoul Shinmoon, the headquarters of an army counter-intelligence corps and the anti-Communist and propaganda gallery. Persons living near the newspaper were fleeing from their homes.

Thousands clashed with armed police in Pusan, South Korea's major port, and three demonstrators were reported killed and more than 10 injured. Adults joined 2000 demonstrating high school students, and reports said the crowd swelled to 50,000.

About 10,000 students and townspeople attacked government offices and private houses in Kwangju, 200 miles south of Seoul. Police vainly tried to break up the attacks by firing warning shots at the demonstrators followed by tear gas shells and streams of water from firehoses.

The demonstrators, some of whom had called for the resignation of Rhee, won one victory—the resignation of Seoul Mayor Kim Hung-soon.

Other resignations of government and city authorities were expected. Most observers considered out of the question the resignation of Rhee himself, still revered by millions of Koreans as a national hero and the "George Washington" of the nation.

ENVOY'S KOREAN VIEWS BACKED UP BY STATE DEPT.

Ambassador Deplores Violence, Urges Justifiable Grievances Be Settled.

WASHINGTON, April 19 (AP)—The State Department said today it "fully concurs" with a statement issued in Seoul by United States ambassador Walter P. McConaughy deploring violence and urging the settlement of "justifiable grievances."

Press officer Lincoln White was asked at his noon news conference about the disturbances in Korea and McConaughy's virtually unprecedented comment on the host country's domestic affairs.

The department, White said, has no intention of listing the grievances the Ambassador mentioned in his statement. But he did say they include "acts of violence and irregularities which marked the recent elections in Korea."

White declined to discuss the question whether it was an unusual step for McConaughy to issue his statement on domestic events. But he said "unique relations" between the two countries, with thousands of Americans in the United Nations forces in Korea, explain why the diplomat found it necessary to make his statement.

The official adoption of that statement came a few hours after Secretary of State Christian A. Herter had invited Korean Ambassador You Chan Yang to call on him, obviously for a discussion of events in his homeland.

You Chan Yang said in an interview he is sure Communist agents are inciting demonstrators in Korea.

"They use the same tactics in Korea as in other parts of the world," the ambassador said.

"The agents are exciting young students to destroy everything that is anti-Communist."

In advance of his meeting with Herter, Yang said he is confident order will be restored soon. President Syngman Rhee has imposed martial law and local censorship to cope with demonstrations against his regime.

There was no immediate change, however, in plans for President Eisenhower to make a one-day visit to Korea June 22 on his Russian-Asiatic travels. Authorities here said it is too early to speculate on what effect the wave of unrest might have on the President's schedule.

At Augusta, Ga., Mr. Eisenhower was being kept up to date on conditions in Korea.

Wayne Hawks, acting press secretary at Mr. Eisenhower's vacation headquarters, was asked whether the President is getting briefings on the situation.

"Oh, yes, sure," Hawks replied. "He gets reports from all over the world, every day."

As to whether Mr. Eisenhower might have to consider canceling his Korean visit, Hawks said, "I'm not going to comment on that now."

Physicist Says Underground Atom Test Couldn't Be Traced

Violator Could Explode Small Device With Impunity, Dr. Harold Brown Tells Joint Hearing.

By RICHARD DUDMAN
A Washington Correspondent of the Post-Dispatch.

WASHINGTON, April 19 — A determined violator could explode small underground nuclear tests with "complete impunity" under any known detection system, a congressional inquiry was told today.

Dr. Harold Brown, a physicist at the Atomic Energy Commission's Lawrence Radiation Laboratory at Livermore, Calif., was lead-off witness in three days of hearings before two subcommittees of the Joint Congressional Committee on Atomic Energy.

Future witnesses will include Dr. Edward Teller, director of the Lawrence Laboratory, and one of the leading advocates of a resumption of nuclear weapons tests by the United States.

Representative Chet Holifield (Dem.), California, chairman of the Radiation subcommittee, and Representative Melvin Price (Dem.) of East St. Louis are presiding jointly at the hearings.

Probability Nearly Zero.

Brown was questioned by Senators Bourke B. Hickenlooper (Rep.), Iowa, and Albert Gore (Dem.) of Tennessee.

Hickenlooper asked: "Would you say the probability of establishing a violation is almost zero?"

Brown replied that this was hard to put in quantitative terms and was a subject of much disagreement among scientists. But he added that he thought the probability "can be made very close to zero."

"Wouldn't you say the probability of locating almost any size of nuclear explosion, where there was determined effort to conceal it, and to prove it with methods presently available or that will become available in the reasonable future, is practically nil?" Hickenlooper asked.

"It is very small and for practical purposes quite close to zero," Brown replied.

Brown raised the question, without answering it, of how much information can be gained about nuclear weapons through concealed tests.

Under further questioning, he said: "There will always be some level below which a violator can test with complete impunity. One kiloton is well within that limit for any system that I can propose."

One kiloton has a force of 1000 tons of TNT. The latest United States treaty proposal outlaws underground tests above 4.75 points on the earthquake scale, which equals about 19 kilotons in certain circumstances.

Gore brought out that a network of detection stations probably would locate the spot of an underground test no closer than 100 to 400 square miles.

Could Study Ground.

"Then to bring about an exact location, you would have to search by on-the-spot methods?" Gore asked.

Brown explained that an inspection team then would have to look for broken up surface areas or signs of unusual activity. The team also could use chemical explosives to probe for disturbed areas underneath the ground.

In reply to a question from Price, the witness said his figure of 100 to 400 square miles was based on scientific conclusions reached at Geneva in the summer of 1958 and did not take into account improvements since then or difficulties unforeseen then.

The second witness, Dr. Wolfgang K. H. Panofsky, director of the Stanford University high energy physics laboratory, discussed the technical talks at Geneva last November and December, which ended in a dispute between Russian and American scientists.

SECRET U.S. MISSILE PACT CHARGED IN PHILIPPINES

MANILA, April 19 (UPI)—The opposition Liberal party charged today that President Carlos P. Garcia had entered into a secret missile pact with the United States. A United States embassy spokesman denied it.

Garcia is on vacation in Baguio. His supporters here, however, discounted the charge. There has been no official indication here that the United States was considering stationing bombardment missiles in the Philippines.

U.S. INDICTS 19, CHARGES MAFIA STOCK SWINDLE

3 Firms Also Accused in U. S. - Canadian Scheme Involving Millions.

CLEVELAND, April 19 (AP)—A federal grand jury today indicted two corporations and 19 individuals—all from New York, New Jersey, California and Canada—in an alleged stock swindle involving millions of dollars.

The scheme was organized by the Mafia in a new move into the field of securities operations, according to United States Attorney Russell E. Ake and his assistant, William J. O'Neil. The Mafia is the name given to an underworld racket organization, traced to the Black Hand society of Sicily.

The two attorneys said three men master-minded the operation—Arthur Tortorello, Louis Michael DeFilippo, and Vito Palmeri, all of Brooklyn.

The two corporations named in the 35-page indictment handed to United States judge Charles J. McNamee were: Lincoln Securities Corp., New York, and Shoreland Mines, Ltd., Toronto, Ont.

The other 16 defendants were termed "dynamiters"—high-pressure salesmen who used mail or phone to take orders and persuade customers to buy certain stocks.

The indictment charges a New York group obtained control of the Canadian mine and New York securities firm and used both to swindle customers.

The indictment further alleges that they obtained stock of Shoreland Mines at 16 cents a share and sold it from April to August 1958 for prices ranging from 95 cents to $2 a share.

Individuals indicted were these New Yorkers:

Stanley Ira Younger, Murray Taylor, Alvin Galpern, Lester Ober, Michael Kanter, Jerry Kozman, Leo Ross, Joseph Caplan, Allen J. Soltz, Harry Barlow and David Witty.

Others indicted were:

Joseph Rosen, Kearney, N.J.; George A. Pallay, Beverly Hills, Calif.; Martin Teller, Hollywood, Calif.; Sam Freeman, Downsview, Ont., and Lilliam (Vicki) Leinen, Montretal, Que.

Four violations are charged: sale of unregistered stock under the Securities and Exchange Act; false representation in the sale of said stock; using the mails and interstate instruments to defraud; and a conspiracy to engage in the three named offenses.

Laclede Gas COMPANY

The "H" on the faucet **means what it says** when you have a GAS water heater

This may surprise some of you, but you have every right to expect hot water when you turn on the "H" faucet. Not "T" (for tepid), not "S" (for soupy) but "H" (for hot). With a GAS water heater, you get hot water. Right now. Lots of it. And here's why: GAS is fast—flame fast. In a water heater, GAS replaces the hot water you use with more hot water—instantaneously. No wait. No warm-up. No fooling. Better get a GAS Water Heater.

For additional information please call CEntral 1-3800 Station 335

MODERN LIVING CALLS FOR GAS ... AMERICA'S JET AGE FUEL!

'ILLEGAL SPOT ZONING' CHARGED IN SUIT AGAINST BOHRER'S BILL

Action Filed After County Council Overruled Plan Commission on Reducing Size of Lots.

St. Louis County Councilman George E. Bohrer's bill to rezone a 53.6-acre tract at Eddie and Park and Sappington roads was termed "illegal spot zoning" in a suit filed by a nearby resident, county circuit court records showed today.

Walter F. Timm, an attorney living at 9541 Donalds Court, filed the suit Feb. 24 after the County Council overruled the County Planning Commission. The commission had recommended denial of an application to rezone the tract from lots of 20,000 square feet to 7500 square feet.

The council, in approving Bohrer's bill last Dec. 24, fixed some lot sizes in the area at 7500 square feet and others at 10,000 square feet.

Rezoning of the tract to 7500-square-feet lots was opposed by the city of Crestwood, whose southern city limits are at Eddie and Park road, by the Lindbergh School District and by several nearby residents.

Views of Opponents.

Mayor Oliver J. Wilkins of Crestwood told the planning commission, at a public hearing last Aug. 18, that Crestwood would not oppose rezoning to 10,000 square feet for the tract.

Noah E. Gray, Lindbergh school superintendent, said the school district opposed 7500-square-foot lots because they would provide an insufficient tax base for the school system.

Other residents opposing the rezoning said the smaller lots would be inconsistent with other residential developments in the area.

Timm in his petition asked that the rezoning ordinance be declared void and the council be enjoined from enforcing it.

He alleged the council had stated no reason for the rezoning, although a written protest had been filed by the city of Crestwood.

At Contractors' Request.

Bohrer said today he sponsored the measure at the request of the Kuni-Jacobsmeyer Co., contractors, 8015 Forsyth boulevard, Clayton. He said his bill modified the original rezoning application by providing some 10,000-square-foot lots to meet objections to the smaller-sized lots.

Bohrer, a real estate dealer, aumitted that he sponsored an other rezoning ordinance at the request of a client, Fred Lehmkuhl. The area concerned is a 4.08 acre tract south of Gravois near Emil avenue, which the council rezoned to light industrial acreage, from 20,000-square-foot one-family lots and business lots.

The rezoning was in the face of an adverse recommendation by the planning commission and over bitter protests of nearby property owners.

Bohrer said he is the real estate agent for only that part of the Lehmkuhl property fronting on Gravois, and not for the tract rezoned. He said he saw no impropriety in sponsoring the legislation for his client.

Lehmkuhl, in his application for the rezoning, told the commission he wanted to use the area behind the Gravois frontage for storing road building and excavating equipment.

A petition with 78 signatures of nearby residents "unalterably opposed" to the rezoning was filed with the commission. One of the objectors, Harry J. Links, told the commission that spot-zoning of the tract would depreciate values of 39 homes, ranging in value from $25,000 to $40,000, in the nearby Westminister subdivision.

A letter from the Sappington Improvement Association said the tract as rezoned, would be "the cancer spot of our community."

The bill was passed last March 9 and signed into law a week later by County Supervisor James H. J. McNary over the protests of the nearby property owners.

The County Council's liaison committee on planning and zoning met with planning commission officials today. Afterwards, Dunne issued a statement in which he said it was the consensuh of those at the meeting "that a close relationship between the liaison committee and the planning commission would result in better planning and development of St. Louis county."

Missouri-Illinois Forecasts

Missouri: Fair and warmer tonight; partly cloudy tomorrow and warmer in southeast; low tonight in 50s; high tomorrow in 70s in northeast to around 80 in southwest.

Illinois. Fair tonight and tomorrow; not so cold tonight and warmer tomorrow; low tonight 44 to 55; high tomorrow ranging from middle 70s in extreme north to low 80s in extreme south.

Completing Pre-Fair Exhibits

—By a Post-Dispatch Photographer.

Pupils at Woodward School completing exhibits for Greater St. Louis Science Pre-Fair, forerunner to annual Science Fair. About 2650 exhibits prepared by elementary and junior high school students will be displayed in pre-fair, which will be opened Friday at Washington University Field House. Some of pre-fair exhibits will be included in four-day Science Fair which will begin next Tuesday.

Aldermen Get Bill to Set Up 5 Zones for Parking Meters

A bill to establish five zones for parking meters and fees to be charged in each zone was introduced in the Board of Aldermen today as it met to begin a new session.

Mayor Raymond R. Tucker urged the aldermen to enact the measure quickly because the present parking meter ordinance was ruled invalid last week by the Missouri Supreme Court. The court said the ordinance was an illegal delegation of legislative authority to the Parking Meter Commission.

Zone One under the bill would require 5 cents for each half-hour of parking, with a maximum permitted of one hour. The zone would be bounded by the north side of Delmar boulevard, south side of Market street, east side of Third street and West side of Twelfth boulevard.

12-Minute Limit.

Zone Two fees would be 1 cent for 12 minutes, with a maximum of 12 minutes. The zone would include portions of the following streets: east side of Fifteenth street between Market and Clark avenue, west side of Seventeenth street bewteen Market and Clark and the south side of Market between Seventeenth and Eighteenth streets.

In Zone Three, the fee would be 5 cents for one-half hour, with a maximum of two hours. It would include these streets: north side of Cole street, south side of Spruce street, east side of Third, west side of Twelfth, all exclusive of any sections in Zone One; north side of Washington avenue, south side of Spruce, east side of Twelfth and west side of Grand boulevard, all exclusive of any portions of Zone Two; north side of Grandel square, south side of Olive street, east side of Grand, west side of Spring, both sides of Lucas between Grand and Theresa avenue and both sides of Theresa between Delmar and Washington.

Two-Hour Maximum.

The Zone Four fee would be 5 cents an hour, with a maximum of two hours. It would include the north side of Franklin avenue, north side of Washington, west side of Twelfth and west side of Twentieth, exclusive of the north side of Washington in Zone Three. It also would include the following: north side of Lindell boulevard, south side of Chouteau avenue, east side of Grand and west side of Kingshighway.

Zone Five, with a fee of 1 cent for 12 minutes, and a maximum of two hours, would include all streets outside of Zones One through Four where meters are now installed or will be installed under criteria established by the ordinance. In all zones, the meters wold be operative from 8 a.m. to 7 p.m. daily except Sunday.

A Parking Meter Commission consisting of the City Treasurer as chairman, and the Commissioner of Streets and the chairman of the aldermanic traffic committee as members, would be established.

Criteria for Meters.

Meters would be established by the Parking Meter Commission whenever these criteria are found: an F-local business zone, specified traffic volume, not more than 10 per cent of residential occupancy on the first floor of abutting structures, a proven need of time-limited parking and absence of any adverse effect on the public safety and convenience.

In his message to the aldermen, Mayor Tucker announced attempts to enact an ordinance prohibiting discrimination in places of public accommodation and strengthening St. Louis fair employment practice ordinances would be renewed. He said both bills, previously defeated, were needed for a forward-looking St. Louis.

Other Proposals.

Among new legislative proposals listed by the Mayor were establishment of minimum standards of maintenance of commercial buildings; a bill to regulate parking lots, and another to strengthen the city's authority to require property owners to keep their sidewalks in good condition.

The Mayor also urged reconsideration and prompt passage of bills to permit the widening of the Express Highway and to establish the post of off-street parking commissioner. Both proposals have been before the aldermen in previous sessions.

In the field of human relations, Mayor Tucker said the bill to prohibit racial discrimination in places of public accommodation had long had the city administration's support. The bill was last defeated Jan. 22 by a vote of 11 for and 17 against.

The fair employment practices amendment, which would have barred for two years awarding of a city contract to any employer found guilty of discrimination in hiring, was defeated by one vote at the last session.

"It seems clear to me that if the economic opportunity of one large portion of the community is restricted, then an additional burden is placed on the whole community," Mayor Tucker told the aldermen. "Simple justice and plain economic common sense argue for the passage of this bill."

In renewing his plea for establishment of a paid off-street parking commissioner, the Mayor said that off-street parking facilities planned and under way required the administrative attention of a fullt-ime official.

Mayor Tucker said he would announce soon his recommendation for a choice of two redevelopers who have submitted plans for redevelopment of the northern half of the western boundary of the Jefferson National Expansion Memorial. The final choice must be made by the aldermen.

Other aldermanic action will be required if the City Plan Commission's proposal for redevelopment of the downtown section is to be carried out, the Mayor noted.

Better Civic Housekeeping.

He said much progress in city renewal could be accomplished by improved levels of civic housekeeping. He then proposed legislation providing for minimum standards of maintenance for commercial buildings.

A precedent for such legislation exists in the minmum housing standards ordinance, he said.

"Surely commercial blight should not be allowed to expand in areas where buildings may be rehabilitated and conserved," he declared.

He advocated an ordinance regulating parking lots and prescribing minimum standards of maintenance and appearance.

In support of his plea for strengthening the city's right to require property owners to keep their sidewalks in good condition, the Mayor said the city annually pays large sums to persons injured in falls on defective sidewalks.

Streets are littered with rubbish from improperly loaded private collection trucks, the Mayor said. An ordinance is required to set up adequate standards for operation of these trucks, he said.

Rooming House Bill.

In another area, the Mayor said enforcement of the rooming house ordinance could be improved by legislation exempting tenants of such houses from liability to prosecution.

"After all, the operator of the illegal rooming house should bear the real responsibility for his violations," he said. "If the tenants are relieved of liability, the enforcing authorities would be far more able to secure evidence of violations from the tenants."

He also promised that a completely new and revised building code would be available for introduction this session.

The Mayor complimented the board on its accomplishments during its last session, which, he said, demonstrated "the hallmarks of a responsible legislative body."

RESCUERS FREE MAN BURIED BY TRENCH CAVE-IN

Roy C. Reese, 29-year-old laborer, was rescued by fellow workmen and firemen from a sewer trench in which he was buried by a cave-in of earth at a Glendale subdivision yesterday.

Reese, shoring up the sides of a 12-foot deep trench, was covered with earth when the sides of the trench caved in. He was caught in a standing position by loose earth, which covered his head.

Workmen, digging cautiously, uncovered Reese's head after 14 minutes. He was conscious, but his face was blue, rescuers said. Glendale firemen applied an inhalator during the half-hour required to free the trapped man. He was treated at St. Louis County Hospital for contusions and oxygen deficiency and released.

Reese lives at 4245 DeTonty street. The cave-in occurred in a subdivision development at 1100 North Berry road.

SAARINEN CALLS FOR BOULEVARD ON RIVERFRONT

Consulting Architect Favors Tree-Lined Road at Side of Memorial Park.

A tree-lined boulevard to be built on the Mississippi river side of the Jefferson National Expansion Memorial park was recommended today by Eero Saarinen, consulting architect for the project.

Saarinen, in a meeting in the office of Mayor Raymond R. Tucker, proposed that the boulevard be four lanes wide and have walkways on both sides. The road would be a "transitional area" between commercial and esthetic aspects of the riverfront area, he said.

The meeting was attended by city officials, officers of the National Park Service and members of Saarinen's staff. A further meeting was to be held with representatives of the Army Corps of Engineers.

The boulevard would be on the levee, and would be flooded when severe floods occur on the Mississippi. It would extend from Washington avenue to Poplar street.

The group took up a plan for establishing parking facilities to be owned and operated by the city near Washington at the west end of the park, but came to no conclusion. Saarinen said his firm was awaiting a report on the economic feasibility of the project.

Other matters discussed were landscaping of the area immediately east of the present elevated railroad tracks, which will be torn down; possible realignment of Washington and problems growing out of changes at Poplar.

The approach to a new free bridge, to be built by the Federal Government, would be at the eastern end of Poplar. The approach then would be linked with the Daniel Boone Expressway.

The Park Service hopes to obtain a $4,603,125 federal appropriation for the next fiscal year to go ahead with construction. A railroad tunnel is now under construction, and a 619-foot stainless steel arch and a museum will be built.

Among those attending today's meeting, in addition to Saarinen, were Mayor Tucker; George B. Hartzog Jr., memorial superintendent; George F. Baggley, regional chief of operations for the Park Service; Nash Castro, Park Service regional chief; Edward S. Zimmer, chief of the Park Service's eastern office, division of design and construction; Frank Kriz, president of the St. Louis Board of Public Service, and City Counselor Thomas Neenan.

35-YEAR PRISON TERM IN HOLDUP AND SHOOTING

Ivan L. Deckard Pleads Guilty in Robbery in Which 2 Policemen Were Shot.

Ivan L. Deckard was sentenced to 35 years in prison today when he pleaded guilty before Circuit Judge Robert G. J. Hoester at Clayton to three charges growing out of a University City drug store holdup.

In the holdup at Irwin's Drug Store, 6601 Olive boulevard, last May 17, Deckard and two police officers were wounded in an exchange of shots and Deckard's companion, Herbert J. Lorts, was killed.

Deckard pleaded guilty of robbery and to two charges of assault with intent to kill in the wounding of University City detectives Raymond Bruno and Stanley Topper. The officers have recovered.

Judge Hoester imposed 35-year sentences on each of the charges, but provided that they run concurrently. The 35-year terms also will be concurrent with sentences imposed on Deckard in St. Louis last year.

Deckard, a former convict, received a seven-year sentence in the court of Circuit Judge William E. Buder Aug. 5 and 25 years in Circuit Judge John C. Casey's court Oct. 7. Both sentences were for armed robbery.

The 31-year-old prisoner was brought to Clayton from the State Penitentiary at Jefferson City for his court appearance today.

His 35-year sentences were recommended by the Prosecuting Attorney's office. He was said to have been co-operative with police, and helpful in clearing up four armed robberies and two burglaries.

Deckard is one of two convicted robbers who have provided leads to police in the unsolved murder of James Stanley Bullock. Bullock was shot to death in front of City Art Museum Dec. 17, 1958. Police are checking the leads.

50TH WEDDING ANNIVERSARY

Mr. and Mrs. Henry Zink, 5324 Willard avenue, have recently celebrated their fiftieth wedding anniversary. They have two daughters, Mrs. Loraine L. Renaud and Mrs. Evylyn E. Keifer.

Surrenders

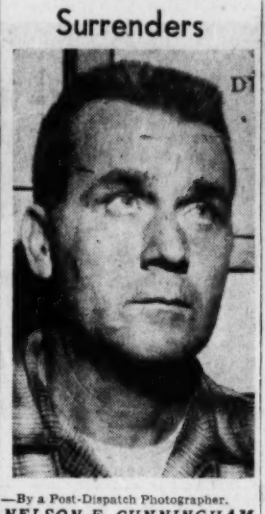

—By a Post-Dispatch Photographer.

NELSON E. CUNNINGHAM

AIR CARGO BUILDING CONTRACTS ARE LET

First contracts for construction of a $300,000 air cargo building at Lambert-St. Louis Field were awarded today by the Board of Public Service.

The contracts are for site selection and design of the building. The proposed one-story structure will be located east of the Terminal building near the Trans-World Airlines hangar and will provide greatly expanded facilities for handling air freight and air express.

Horner & Shifrin, an engineering firm, was granted a contract for $14,800 to prepare a topographical survey of possible sites for the building. The firm also will prepare drawings and specifications for pavements and water mains for fire protection.

The architectural firm of P. John Hoerner and Associates was awarded a contract for $11,700 to design the cargo building and supervise construction.

Walter T. Malloy, director of public utilities, said the city is hopeful that the building will be completed and occupied by the end of this year. The new building will be about 350 feet long and 60 feet wide. A loading dock will run the length of the building.

Considerable parking space will be available on one side as well as space for trucks to manuever, Malloy said. The present air cargo building located just east of the terminal will remain in use for the time being, Malloy said.

Offices as well as warehouse space will be located in the building. Because of the shortage of space in the present building, air express offices of Braniff, Eastern and Delta Airlines now are in the terminal building.

KILLS WIFE WHEN SHE REFUSES TO RETURN TO HIM

Husband Tells Police He Served Lunch to Children After Shooting in Home.

Nelson E. Cunningham, a punch press operator, shot and killed his estranged wife yesterday after she refused to return to him, he told police.

Cunningham, 38 years old, handed a revolver to an officer at Carondelet district police station at 3:20 p.m. and said he had shot his wife, Dorothy, 32 years old, five hours earlier at her home, 2235 Oregon avenue. Police forced a door and found Mrs. Cunningham's body on a daybed in the living room. She had been shot three times in the chest.

Notes left in the house by Cunningham stated he shot his wife at 10:27 a.m., and intended to kill himself. The notes blamed interference by relatives for the separation. Cunningham turned over two razor blades to police, with the explanation he had intended cutting his wrists, "but I lost my nerve."

The Cunninghams were married three years ago and separated April 1, when he moved to the home of his mother, at 2239 Oregon. Yesterday morning Cunningham went to his wife's home to repair a fence, he said. He told police he suggested a reconciliation. He quoted his wife as saying she was willing, but several members of her family objected to him.

Cunningham said he went home, obtained a revolver and then returned to his wife's home. He shot her, he said, after she again rejected his pleas for a reconciliation.

At noon Cunningham said he served lunch to his wife's two children by a prior marriage. The children, Barbara Kilburn, 10 years old, and Michael, 8, did not see their mother's body, and returned to school. They later were taken to the home of an uncle.

After failing to carry out his plan to kill himself, Cunningham said, he went home and told his mother about the killing. She telephoned another son, Claude Cunningham, 6631 Idaho avenue, who accompanied his brother to the police station. The revolver Cunningham surrendered contained three discharged shells and two cartridges.

A murder warrant was issued against Cunningham last night by the circuit attorney's office.

RUGS 9x12 CLEANED and SIZED $7.95
ALSO BINDING AND FRINGING
Members Certified & National Institute of Rug Cleaners
Empire Carpet Clg. Co.
3029 S. JEFFERSON, PR. 2-4840

First in style
EAGLE CLOTHES
From Werner-Hilton

PORCH SCREENS
Schaefer LUMBER CO. HAS IT!
4238 W. Nat'l Bridge
JE. 1-6868

SAME DAY SERVICE
on all DRY CLEANING
at NO EXTRA CHARGE
50 Service Centers
HAMPTON CLEANERS & LAUNDRY
CALL PL. 2-5500
for store near you

SPECIAL ROSEBUSHES
2-Yr. Northern California Field Grown 69c ea.
3 IN A BUNDLE — — $1.39
NETTIE'S FLOWER GARDEN
7801 S. Grand Blvd. at Chippewa PR. 1-9600
Open Weekdays 8:00 A. M. 'til 8:00 P. M.
Except Wednesday and Saturday

Kiefer's Quality JEWELERS Est. 1919
Two Stores of Beautiful
WEDDING GIFTS
"2 fine Stores"
• Free Delivery
5204 Gravois Ave. HU. 1-3240
38 Hampton Village PL. 2-1414

PROFIT with MAXIMUM SAFETY!
earn 4% Anticipated Dividend
Compounded Semi-Annually with your money protected by
Strong Reserves
Sound Investment Policies
$10,000 Federal Savings and Loan Insurance
Open your account now.
Roosevelt FEDERAL SAVINGS & LOAN of St. Louis
2132 EAST GRAND • 20 CRESTWOOD PLAZA
NINTH AND LOCUST

FACTORY PARTS
FACTORY METHODS
EXPERT SERVICEMEN
Call SEARS ROEBUCK AND CO. For Sure
JE. 1-9200
It's the Only AUTHORIZED SERVICE
For Your Kenmore
WASHER OR DRYER
A Sears serviceman is trained in factory methods, knows Sears merchandise best. He knows what to look for and has your washer or dryer in working order fast.

BORROW MONEY
by just writing a check!
HERE'S ALL YOU DO:
1. Come in and establish your CHECK-LOAN credit account.
2. When you need money, just write a special CHECK-LOAN check, as often as you wish up to your total credit.
3. Repay monthly ONLY ON THE AMOUNT YOU BORROW!
open your account today. EV. 2-1111
STATE BANK in WELLSTON
6513 Easton • Member Federal Deposit Insurance Corporation

AEOLIAN ST. LOUIS • CLAYTON • CRESTWOOD
EVERETT SPINET PIANOS
For quality that endures . . . beautiful designs—
BUY OR RENT
STEINWAY
CHICKERING
EVERETT
GEORGE STECK
STUYVESANT
CABLE-NELSON
Banish the stresses and tensions that are so wearing by spending a few minutes each day at the piano keyboard . . . a change of pace that will relax you completely and give you a new and very rewarding interest. Your interest in music will attract the children and make life pleasanter for all. Buy or rent.
AEOLIAN COMPANY OF MISSOURI
1004 OLIVE CH 1-6815 open Monday Eves.
7754 FORSYTH VO 3-6815 open Mon., Thurs. Eves.
39 CRESTWOOD PLAZA open Mon., Thurs., Fri. Eves.

EDDIE ALBERT

hosts a special "Startime" production emphasizing the right of every citizen to vote! Guests stars: Polly Bergen, Marian Anderson, Joseph Welch, Vice President Nixon and Senator Kennedy.
7:30 TONIGHT
5 KSD-TV

Does away with sway!

Wide-Track widens the stance, not the car. With the widest track of any car, Pontiac gives you better stability, accurate control, less lean and sway.

PONTIAC

THE ONLY CAR WITH WIDE-TRACK WHEELS!

SEE YOUR LOCAL AUTHORIZED PONTIAC DEALER

House Committee Clears Way For Final Civil Rights Vote

WASHINGTON, April 19 (AP) —The way was cleared today for final congressional action on civil rights legislation Thursday.

The House Rules Committee voted 8 to 4 to send to the House a resolution accepting Senate changes in the House bill.

Adoption of this resolution, generally expected in view of previous civil rights votes in the House, would send the legislation to President Eisenhower.

Chairman Howard W. Smith (Dem.), Virginia, told reporters he expected action to be completed Thursday. Smith has been a leader of the Southern opposition to new civil rights legislation.

Southern Democrats on the Rules Committee abandoned their fight in the face of apparently unbeatable odds. They originally succeeded in bottling up the House bill for six months, and were ready to fight a delaying action if the Senate had amended the measure materially.

The Senate changes were viewed by Southerners as relatively mild. Major provisions of the bill as passed by the Senate:

1. Federal courts could appoint referees to insure voting by Negroes. The referees could register voters who met state voting requirements, after hearings arranged by the courts. The House bill did not provide for hearing arrangements to be made by the courts.

2. Voting records in federal elections would have to be preserved for at least 22 months. The House required preservation of records for 24 months.

3. Attempts to obstruct any federal court orders would be punishable by a fine up to $1000 and imprisonment for one year. The House version limited the penalties to obstruction of school integration rulings.

4. The Government would have authority to provide schooling for children of service men in areas where integration orders closed public schools. The House measure provided authority for the Government to take over local schools built with federal assistance when the schools were closed by integration.

5. Crossing a state line to avoid prosecution for bombings or possession of explosives for use in bombings would be a federal crime, as would false bombing threats and aiding in transportation of explosives for bombings. The House bill did not apply to persons who helped transport explosives for bombings.

New President For College.

PORTLAND, Ore., April 19 (AP) —Lewis and Clark College said last night it has selected John R. Howard of Lake Forest, Ill., as its new president. Howard now is acting president of Lake Forest College.

Custom FUR CLEANING
Kessler furriers
CE. 1-5520

Rent it from Admiral!
ADJUSTABLE HOSPITAL BEDS
Makes Home Nursing Easier!

Low Rates
No Investment
Also with Power Unit, PUSHBUTTON Control
Wheel Chairs
All Invalid Needs
Rented and Sold
Admiral Chair Co.
6046 DELMAR PA.1-6640

SMART SHOPPERS READ THE WANT ADS

YOU'RE INVITED TO open house AT ST. LOUIS COUNTY NATIONAL BANK IN CLAYTON

APRIL 19, 20, 21, 23—SEE HOURS BELOW

COME IN SEE EVERYTHING THAT'S NEW IN BANKING

grand prize A COMPACT CAR!

Winner will take choice of a CORVAIR, FALCON OR VALIANT

★ ★ ★ ★ ★

PLUS FIVE BIG DAILY PRIZES!

Polaroid Land Camera (Model 150 with range finder)

Philco 7-Transistor Portable Radio

Three 52-piece Rogers Silverplate Chests

This is a double celebration!

1960 marks the 70th Anniversary of St. Louis County National . . . and we've just completed a major expansion and modernization program.

»» OPEN HOUSE DAYS AND TIMES ««

DAYS	REGISTRATION FOR PRIZES	BANK TOURS
Tuesday, April 19	10 A.M. to 7 P.M.	4 P.M. to 7 P.M.
Wednesday, April 20	10 A.M. to 7 P.M.	4 P.M. to 7 P.M.
Thursday, April 21	10 A.M. to 7 P.M.	4 P.M. to 7 P.M.
Saturday, April 23	10 A.M. to 5 P.M.	10 A.M. to 5 P.M.

(No registrations or tours on Friday, April 22)

PRIZE PROGRAM RULES

1 — To win the automobile, you must be 16 years of age or over (eligible for driver's license).
2 — Winners will be selected by drawings and need not be present.
3 — Officers, directors and employees of the bank, its advertising agency and their families are not eligible.
4 — You don't have to be a customer or open an account.
5 — Only one registration per person.

souvenirs for everyone

A FREE SAMPLE OF OUR "PRODUCT"

ST. LOUIS COUNTY NATIONAL BANK

THE COUNTY'S MOST EXPERIENCED BANK
Established 1890

8000 FORSYTH IN CLAYTON PA. 6-2323

Member Federal Deposit Insurance Corporation

They're sheer pleasure . . . thanks to jiffy-care Dacron and cotton

$14.98

A great year for sheers . . . the way Spector and Shanler interpret them, in Dacron polyester and cotton. A. Smart and cool scoop neck, V-back style; brown, turquoise or gold print, sizes 10-18. B. Club-perfect square collared style, patent belt; black, brown or green print, sizes 10-18. C. Sophisticated roll collar, double-breasted style, patent belt; black, green or brown with white in sizes 12-20. Come in and try these dresses on; mail your order or phone CE. 1-9440. SBF Misses' Budget Dresses—Fashion Floor, Third; Downtown and Westroads

Connole

Continued From Page One.

Prescott Bush (Rep.), Connecticut, by David W. Kendall, special counsel to the President, the Post-Dispatch was told.

Statement by Bush.

Bush issued a statement which said in part: "The first thing I heard of Connole's failure of reappointment to the Federal Power Commission came to me when presidential assistant David Kendall called me on the telephone and told me that Connole would not be reappointed, that he had already so advised Connole and that the decision was final."

Bush's administrative assistant, David S. Clarke, told a Post-Dispatch reporter that this information was relayed in a telephone call from Kendall to the Senator Jan. 15. Bush was in Hartford, Conn., at the time.

Clarke said he did not know what reason Kendall gave, but it was considered likely that the White House may be seeking to quiet Democratic protests over the FPC's conduct by the appointment of a Democrat to the commission.

The law specifies that no more than three of the five members of the FPC may be of the same political party. There are now three Republicans on the commission, so that any future appointees by the Eisenhower Administration must be either Democrats or independents.

Kendall, who is vacationing in Delray Beach, Fla., could not be reached for comment.

Connole's Comment.

Connole declined to discuss the issue beyond saying, "Whether I am reappointed or not is a matter between the White House and Senator Bush."

It was learned, however, that members of regulatory commissions in six New England states have urged Mr. Eisenhower to reappoint Connole. A letter to this effect was sent to the President March 23 by the New England Conference of Public Utilities Commissioners.

It said Connole was "the most pre-eminently qualified person in New England in the field of regulation," and it added that he should receive another term "out of concern for the consumers of this nation."

"Forthright and vigorous stands such as Mr. Connole has taken," the letter continued, "do more than anything else to give the FPC stature . . . when a possible nominee possesses the expertise, the integrity and the self-confidence to resist intimidation, surely he deserves a chance to serve a new term."

Pressure Reported.

Electrical World, a trade publication, declared last week:

"Natural gas producers are creating pressure on the Administration to avoid reappointment of Federal Power Commissioner William R. Connole. It remains to be seen whether business interests can do to the politicians what they're not supposed to be able to do to the FPC itself."

One of Connole's most important dissenting opinions came in the Catco natural gas case. Democrats in Congress have pointed to this proceeding as illustrating the need for consumer interests to be represented on the FPC.

In September 1956 a combine known as Catco applied to the FPC for a certificate to sell natural gas from submerged fields in the Gulf of Mexico off the coast of Louisiana. The proposal involved the largest amount of natural gas ever sold at one time.

The combine was composed of the Cities Service Production Co., the Atlantic Refining Co., the Tidewater Oil Co. and the Continental Oil Co. The gas was to be sold to the Tennessee Gas Transmission Co. of Houston, Tex., a pipeline firm.

In Recent Disclosures.

Tennessee Gas Transmission figured in recent disclosures of private "ex parte" contacts between FPC members and company respresentatives.

Thomas G. (Tommy the Cork) Corcoran, an attorney for Tennessee Gas talked privately with three FPC commissioners, including Connole and FPC chairman Jerome K. Kuykendall, about a pending pipeline case involving a subsidiary of Tennessee Gas.

The Catco combine proposed to sell gas to the pipeline firm for 22.4 cents a thousand cubic feet, with a 2-cent increase in the price every four years. Altogether, one and three-quarter trillion cubic feet of natural gas was involved.

The highest price that Tennessee Gas Transmission Co. had paid previously for gas from the same area was 17.5 cents a thousand cubic feet.

On April 22, 1957, the FPC issued a temporary certificate permitting the sale of the gas but remanding the case to an examiner to determine what the initial rate should be.

The commission said it was "abundantly evident that in the public interest this crucial sale should not be permanently certified unless the rate level has been shown to be in the public interest."

Catco moved to modify this order, saying that economic factors made it necessary for the combine to have definite assurances of a 22.4-cent rate and that otherwise it would not go through with the sale.

On May 20, 1957, the FPC issued a second order setting a rate of 18 cents, but permitting the combine to apply for an increase to 22.4 cents the day after it began selling gas to Tennessee Gas Transmission.

Normally, such rate increases can not be put into effect, under FPC regulations, until five months after the application for an increase is filed.

Catco, however, said it still was not satisfied, and a rehearing was held in which the combine pressed for an FPC order with no conditions on the initial price of 22.4 cents.

On June 24, 1957, the FPC issued a third, permanent certificate agreeing to this. Connole dissented from this decision, but lost 4 to 1.

Court Backs Connole.

The case was taken to the Third Circuit Court of Appeals in Philadelphia. In a decision on June 30, 1958, the court agreed with Connole, saying:

"It was only after the threat of withholding the gas from the interstate market that the commission retreated from its previous position and granted the certificates without rate conditions. . . .

"Impressed with this threat, the commission issued its order of June 24, 1957, in which it granted permanent certificates . . . to the Catco applicants without any conditions affecting the initial price of 22.4 cents. . . .

On June 22, 1959, the Supreme Court upheld the appeals court's decision, also in effect agreeing with Connole. The unanimous decision was written by Associate Justice Tom C. Clark of Texas.

Setting a 'Floor.'

The court noted that enormous reserves of natural gas were involved in the Catco deal and said that whatever price was set would in effect become the "floor" for future prices on gas from these fields.

Unless controlled, Clark said in his decision, the price could result in "exploitation at the expense of the consumer."

The same argument had been advanced by Connole in his dissent from the FPC order. He pointed out that the Catco combine had not made a case for the higher rate, but instead wanted the FPC to approve it without justification.

Connole noted that the two earlier FPC orders had said that no evidence had been presented to justify the higher price, which eventually would be passed along to the consumer.

Transit

Continued From Page One.

construction of 42 miles of grade-separated bus roadways.

"The best legal advice available to me makes it quite clear that public funds could not be used for such a purpose (development of bus roadways) as long as our mass transportation system is privately owned," the Mayor declared. "Such a program would involve the use of public funds for private purposes.

"Even without the legal question, there still would remain the policy question of whether it would be wise or fair to use public tax money for improvements which might well be used to enhance a private utility's profits, rather than our bus service.

"In the final analysis, the City of St. Louis should not, and in all probability could not, carry out key provisions of the Gilman report with the transportation company under private ownership.

Two Potent Arguments.

"Therefore, we have two potent arguments for public ownership: (1) more and better transit service could be provided at no more cost to the rider; and (2) a major portion of the Gilman report would have to be ignored if private transit ownership prevails."

The city charter now contains a provision "which would appear to authorize the city to operate a transit system," Tucker stated.

Section 11 of Article I reads: "The city shall have the power to acquire, construct, own, operate and maintain or sell, lease, mortgage, pledge or otherwise dispose of public utilities or any estate or interest therein or any other utility of service to the city, its inhabitants or any part thereof."

If the city proceeded under this general power, however, the transit operation would become "merely another department of city government," the Mayor declared. "This I do not believe would be wise because I am convinced that the Transit Commission should be separate and apart from the regular municipal operations if we are to be reasonably certain that it will be insulated against unwarranted political maneuvering."

Area-Wide Solution.

Tucker explained why he was proposing a municipal commission rather than a Metropolitan District Authority, which would take in suburban areas as well as the city. The mass transit problem transcends political boundaries and eventually must be solved on an area-wide basis, he noted.

"Actually," he said, "I believe that the metropolitan approach is the ideal long-range solution, but I honestly fear that the local situation would reach the point of chaos before this area-wide solution could be achieved.

"The establishment of a metropolitan authority would require naming of a Board of Freeholders which would then have one year to study the problem and submit a specific plan to the voters. Even assuming that the freeholders proposed a plan which would be equitable to both the city and the county, I fear that many questions would be raised as to whether the city residents or the suburbanites were getting the best bargain.

"Such bickering, even though perhaps unjustified, would gravely endanger adoption of the Metropolitan Authority. Meanwhile the city, which provides 88 per cent of the transit riders, would be strangled by more traffic and less transit.

A First Step.

"I envision the establishment of a Municipal Transit Commission as merely a first step toward public ownership on a broader metropolitan basis. Success in the city would speed this day.

"Certainly, St. Louis county and its transit needs should not, and would not, be ignored under the municipal plan I have outlined here today. Obviously, the municipally-owned transit company, if created, should continue to serve those county areas which are already served by Public Service Co.

"The Municipal Commission also should have the power to acquire the County Transit Co., thus giving the community a common transit system. In addition, it should have the power to expand service in the county areas under some type of contract arrangements with suburban communities or interests.

"The details of these arrangements would, of course, have to be worked out by the commission within the framework of powers granted under the proposed charter amendment."

Public Service Co. last January proposed that it be relieved of most of its municipal taxes in return for developing a single transportation system for St. Louis and the county. It asked that the city and the suburban municipalities eliminate their gross receipts and motor fuel taxes, amounting to $1,015,000 a year.

Tucker rejected this proposal. He said it was "merely a stop-gap plan" which did not come to grips with the basic need for a rapid transit system, and added that there was no assurance the company would use its big saving for improved service rather than enhanced profits.

The Mayor noted that his proposal for public ownership constituted an about-face.

In 1954 a Board of Freeholders proposed establishment of a Metropolitan Transportation District and a Metropolitan Transit Authority to regulate public transportation and to determine the feasibility of public ownership. Tucker opposed this district plan, and one of his arguments was that public ownership would lend itself to political pressures which would complicate rather than solve, the transportation problem.

"After serving as Mayor for seven years, with traffic mounting and mass transit deteriorating, I have frankly tempered that opinion," Tucker told the aldermen. "My present conviction is that no feasible and economical alternative to public ownership is available. I am convinced that the proper safeguards against any improper political interference can be provided."

Tucker in 1954 said he did not believe that public ownership would provide better service than private ownership. He has changed his mind on this point also, he declared.

His proposal for public ownership is the result of extensive studies and discussions with the city's utility, traffic, planning and legal experts, the Mayor continued, declaring:

"We have reached the unanimous decision that municipal public ownership offers our only hope to improve mass transit as part of a well co-ordinated program to improve both traffic and transportation."

In his message to the aldermen the Mayor did not attempt to estimate what it would cost to buy Public Service Co. A $20,000,000 valuation was placed on the utility's properties by the Missouri Public Service Commission when it granted the last fare increase in 1958.

St. Louis Public Service Co. is controlled by National City Lines, Inc., Chicago holding company which operates transit systems in more than a score of cities. National City owns 49.93 per cent of Public Service capital stock.

John C. Baine, president of Public Service, has taken the position that St. Louis can get a major transit improvement program either by giving the private utility the tax relief it seeks or else by going to public ownership.

"This is a matter for the community to decide," he said in his annual report to the 3200 shareholders last February. "But the decision must be made now."

Cuban Rebels

Continued From Page One.

of the government of the United States of North America, which appears to have adopted a policy that in other times served to advance Fascism.")

Refugees in Florida said 5000 armed men in Cuba are ready to "declare war" on Castro May 2 unless he purges his government of Communists and schedules early elections for a new congress.

Fernando Lopez del Toro, self-styled secretary of the "Cuban anti-Communist rebel army," said in Miami.

"The materials of war are in our hands throughout the six Cuban provinces. The point of attack has already been decided."

Lopez's ultimatum was circulated in Miami yesterday. He said copies were smuggled into Cuba and that a 19-year-old volunteer, Elmo Martinez Garcia, was supposed to deliver it to Castro here.

U. S. Warns Castro on Dangers of Communism.

WASHINGTON, April 19 (UPI) —The United States today called on Prime Minister Castro of Cuba to realize the danger which "international Communism" poses to his and other free countries.

When asked to comment on charges by Castro today, the State Department issued a statement saying one of the "hallmarks" of dictatorship "such as that of Hitler and Mussolini was the muzzling of the free press." It noted that 95 per cent of Cuba's press "is under government control." The statement made no reference to Franco.

"The United States," White said, "considers international Communism a real and present threat to democracy and hopes that Dr. Castro himself and the Cuban people will come to realize what a danger this subversive movement poses to free men everywhere."

ST. LOUIS FEDERAL SAVINGS

4% on Savings

PAYABLE JUNE 30, 1960
EACH ACCOUNT
INSURED TO $10,000

3 Convenient Locations

- DOWNTOWN . . . 913 LOCUST CE. 1-5290
- WESTROADS 1049 BRENTWOOD PA. 1-8086
- NORTHLAND . . . 64 NORTHLAND SHOPPING CENTER EV. 3-7545

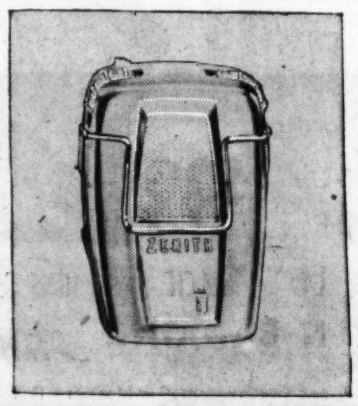

Hear balanced sounds with new Zenith aid

New Extended Range Aid eliminates distortions, background noises. Gives sound without peaks. No money down, liberal terms. **$225.**

Other models, $50-$275

Optical Dept.—First Floor, Downtown; Second, Westroads

Stix, Baer & Fuller
DOWNTOWN and WESTROADS

Start YOUR Set Today

"Grand Tour"

BEAUTIFUL CRYSTAL HOSTESS Glasses

Gaily decorated and trimmed with precious 22k gold

ONLY AT

Bettendorf

R A P P

THE OFFICES AND PLANTS
of the
MELETIO COMPANY
WILL BE CLOSED
WEDNESDAY, APRIL 20, 1960
In Memory of the Death of the
Chairman of the Board
G. WILLIAM MELETIO

Make your summer furniture new-looking again with colorful new re-covers and cushions

Pad set for metal gliders

Durable woven fibercloth has box-edged seat pad; back pad is knife edge. Water repellent. Each pad is 17½x53½". Solid green plastic on reverse side, **$8.99**

6-piece glider replacement set

Sun Rose floral pattern on white plastic, green and red predominating. Water repellent. Solid green seats. Fits standard gliders, 66" to 68" inside width. **$16.99**

Glider raincoat . . . strong vinyl organosol, elastic at skirt; yellow, green or turquoise, $5.99

Colorful picnic table covers

Assorted floral patterns come on embossed plastic, trimmed with 1½" white cotton fringe. Wipes clean with a damp cloth; measures 37½x80 inches, **$2.99**

2-piece chair cushion set

Sun Rose floral pattern on back cushion with solid green on seat cushion. Back cushion measures 21x21"; seat cushion, 22x21". Water-repellent plastic, **$6.59.**

Slip cover for sun chaise

One-piece double-face terrycloth cover has elastic band for snug fit; completely washable. Turquoise, yellow or green. Fits chaises about 73x36", **$4.99**

Complete cushion for sun chaise

Sun Rose floral matches the $16.99 glider set. Solid green on reverse side; measures 25x73 inches with flaps and tapes to tie at top. Cartridge type, **$8.99**

Chaise raincoat form-fits standard chaise. Plastic; yellow, green or turquoise, **$5.99**

Mail your order or phone CE. 1-9440

SBF Draperies—Sixth Floor, Downtown; Fourth, Westroads

Stix, Baer & Fuller
DOWNTOWN and WESTROADS

Helpers to make your lawn lush and green

Ortho Weed-B-Gon gets rid of weeds . . . roots and all!

$1.19 *8-oz. can*

Sprinkle on Weed-B-Gon . . . made to wipe out just about any weed, even poison oak and poison ivy. Weeds don't grow back,

Pint can, $1.69 *Quart can, $2.98*

Ortho Lawn Sprayer; attaches to hose for easy Weed-B-Gon application $3.95

You save $5 now on Keystone Turfilizer and Spreader

Keystone spreader,	*reg. $17.25*
Turfilizer, 50 lbs.	*reg. 3.49*
	Value $20.74

Both for **$15.74**

Turfilizer gives lawns needed nourishment; covers 5000 sq. ft. The spreader does the job easily and evenly, and it's fun to use.

Reg. $6.15 City Lawn seed and regularly $17.25 spreader . . . both for $18.40

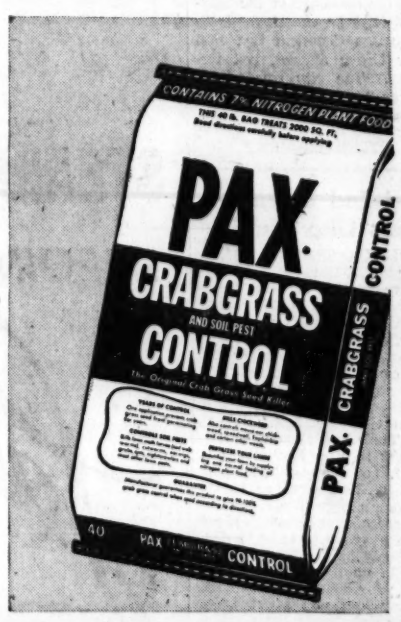

Control crabgrass and soil pests with renowned PAX

$5.50 *Treats 1000 sq. ft.*

Pax kills dormant crabgrass seed and soil pests with their eggs. Includes 7% nitrogen for lawn nourishment, too. One application kills pests and nourishes your established grass at the same time. Apply PAX now.

40 lbs. PAX treats 2000 sq. ft., - - - $9.98

Mail your order or phone CE. 1-9440

SBF Garden Shop—Fifth Floor, Downtown; Outdoor Living Center, Westroads

Stix, Baer & Fuller
DOWNTOWN and WESTROADS

PRESIDENT ACTS TO IMPROVE TIES WITH PANAMA

AUGUSTA, Ga., April 19 (UPI) — President Eisenhower announced today a broad program of pay increases and improved housing for employes of the Panama canal zone in an effort to improve relations between the United States and the republic of Panama.

The nine-point program, most of which will be put into effect immediately, included a 10 per cent pay increase for unskilled and semi-skilled workers and teachers in the Latin American schools within the zone, 1000 new housing units for canal workers and installation of a $750,000 water main to serve Panama City.

Relations between the United States and Panama have been strained recently over many problems, chiefly involving greater recognition of the government of Panama in its relations with the Panama Canal company — and improved benefits for Panamanians employed in the zone.

Mr. Eisenhower, in addition to ordering a number of specific actions taken immediately, directed also all agencies in the zone to review the list of jobs hitherto reserved for United States citizens "with a view of placing more Panamanians in skilled and supervisory positions."

The announcement of Mr. Eisenhower's approval of the program was made by Wayne Hawks, acting White House press secretary.

The program made no mention of one point at issue—the Panamanian desire for equal display of the republic's flag with that of the United States.

In another action, the President set up a three-member emergency board to stave off a strike threatened by the Brotherhood of Railroad Trainmen against the Long Island Railroad.

INQUIRY INTO PURCHASE BY BRENTWOOD ALDERMAN

A special committee was appointed last night by Mayor Ray Parker of Brentwood to investigate a complaint that Alderman John V. McNutt of the Fourth Ward ordered $1219 worth of fogging chemicals without consultation with other aldermen. Competitive bidding and consultation with the board are required by ordinance.

McNutt was suspended from the board's public works and welfare committee by unanimous vote of the alderman. McNutt voted for the resolution. He was replaced by Alderman Thomas R. Mara Jr.

Investigating the charge will be Mara, Alderman Forrest Moeckel and City Attorney John F. Nangle. McNutt termed the charge "politics," saying he had made only tentative arrangements for purchase of the mosquito-spraying chemical from the Puritan Chemical Co., 1605 Tower Grove avenue, last December. The city was to receive an 8 per cent discount for an early order, he said.

ADVERTISEMENT

Dead-End Street Opens Like Magic

EXCELSIOR SPRINGS, Mo.—Mr. Eldon R. Douglas, 111 Temple Ave., says: "Several years ago Baker's Hair Tonic brought me relief from the Tormenting Twins, dandruff and itchy scalp. Occasional use keeps my scalp in good condition. Those who are looking for something good for dandruff will sure be happy with results they get from Baker's Hair Tonic." It's so easy and pleasant to use. Not messy or greasy. You can use it any time, anywhere. No Federal excise tax on Baker's Hair Tonic, because it's a specific for dandruff. If you are on what seems to be "a dead end street" looking for something to clean up dandruff and itchy scalp, your search will end like magic when you start using Baker's Hair Tonic. Satisfaction, or money back. Adv.

MADISON COUNTY MEETING TOMORROW NIGHT ON AGING

A Madison county conference on aging will be held in the Edwardsville High School cafeteria from 7 p.m. to 11 p.m. tomorrow.

The conference is being held in preparation for Illinois's participation in the White House Conference on Aging in Washington next January. Dr. Edward Mulvill of Alton is chairman for the Madison county conference. State Representative Ralph Smith of Alton will moderate four panel discussions.

Discussions will be held on employment and pension plans; physical and mental health; housing, social services and homemakers' projects, and recreation, church and religious groups, libraries and educational resources.

CITY-COUNTY MERGER DRIVE TO BE STARTED

Plans for a campaign to merge St. Louis and St. Louis county were discussed last night at a meeting of a citizens' group at the Chase Hotel.

The group agreed to work for appointment of another board of freeholders whose power would be limited to drafting a merger plan which was backed by a minority of the old board. A district plan, favored by the majority, was defeated at an election last Nov. 3.

Another meeting will be held in several weeks to review drafts of petitions for appointment of freeholders and plan for recruiting workers and developing a promotion campaign.

Among those attending the meeting were Charles F. Vatterott, chairman of the former board; Mrs. Rogers Deakin, Richard Shewmaker, Dale Ferris and Joseph McClellan, former board members; Joseph P. Clark, president of the AFL-CIO St. Louis Labor Council; Democratic National Committeeman Mark Holloran of Missouri, and Lon Hocker, attorney and Republican candidate for Governor in 1956.

PAVING WORK ON MARKET TO REDUCE TRAFFIC LANES

The final paving of the south side of realigned Market street from Beaumont avenue east to Jefferson avenue will get under way tomorrow at 7:30 a.m. The work is expected to reduce the four eastbound lanes to one or possibly two lanes during the morning traffic rush.

A spokesman for the Board of Public Service said the job would require about two days. The realignment was made necessary by the Mill Creek Valley redevelopment program.

CIGAR STORE OPERATOR BOOKED ON GAMING COUNT

Albert L. Lock, operator of a cigar store at 109 North Eighteenth street, was arrested today and booked suspected of keeping a gaming house.

Officers reported they found tabs noting small bets on three horses running today. Lock also was booked suspected of possession of obscene literature after the raiders seized a number of magazines. Lock, who lives at 3656 Pennsylvania avenue, was booked for police court May 4.

ADVERTISEMENT

Now Many Wear DENTAL PLATES With Little Worry

Eat, talk, laugh or sneeze without fear of insecure false teeth dropping, slipping or wobbling. FASTEETH holds plates firmer and more comfortably. This pleasant powder has no pasty taste or feeling. Doesn't cause nausea. It's alkaline (non-acid). Checks "plate odor" (denture breath)? Get FASTEETH at drug counters everywhere.

RENT—CATALOG—BUY
IT'S NEW AND MEDIUM PRICED—THE HOLLYWOOD
You Can Remove the Foot Rests. Get Close to the Table to Work
WHEEL CHAIR REPAIRS
HOLLYWOOD WALKERS
SIMMONS HOSPITAL BEDS
EDMUND F. HANLEY
FL. 1-3350 5814 S. Grand Ave. Free Parking Lot

4 STORES IN ST. LOUIS
SUMMER DRESS CARNIVAL NOW GOING ON
PENNEY'S
ALWAYS FIRST QUALITY

$1 DOWN
Delivers Your Remington, Royal or Smith-Corona Portable Typewriter
Balance in 12 Easy Monthly Payments
Phone or Write for Details
6420 Olive St. Road
St. Louis 30, Mo.
Phone PA 7-6518
FARM & HOME

Glaser
WE HAVE FILLED OVER 4 MILLION PRESCRIPTIONS

TIES BEAUTIFULLY CLEANED & PRESSED BY NEW PROCESS
Courteous Pick-Up & Delivery
5180 Delmar Glick's FO. 7-6600

FREE PRESCRIPTION DELIVERY BY TAXI CAB
Just have your Doctor phone
Katz DRUG CO.
• Sutton & Manchester • 441 N. Kirkwood Rd.
• Hodiamont & Easton • 8th & Washington
• 8959 Riverview Blvd. • 7th & Locust
• 6150 Natural Bridge Rd.

Save WITH SAFETY
ALL ACCOUNTS INSURED UP TO $10,000.00
BY THE FEDERAL SAVINGS & LOAN INSURANCE CORP.
CURRENT DIVIDEND 4%
MIDWEST SAVINGS & LOAN ASSOCIATION
112 N. SEVENTH CE. 1-8019

1/2 Carat LOOSE DIAMOND
ZALE-Selle $119.50
808 OLIVE
GA. 1-0446 NO MONEY DOWN

FUR STORAGE
For Only $4 Call CH. 1-6767
Bonded Messenger Service
LANE BRYANT
SEVENTH and WASHINGTON

Shop and Save THE ROBERT HALL Low Overhead Way

SHOP TOMORROW—FOR LOW-LOW-PRICES

IN 99TH Lammerts ANNIVERSARY

$29 EACH
OSTERMOOR'S Anniversary or Newfield
Medium mattress or matching box spring in a choice of heavy grey, rose and white or grey and white service stripes. $29.00 each

$33 EACH
STEARNS & FOSTER'S Amherst
Medium firm mattress or matching box spring. Insulo-cushion, seat edge, cover is a beige, white and green service stripe. Mattress has 405 coils. $33.00 each

$38 EACH
STEARNS & FOSTER'S Jefferson
Firm mattress or matching box spring. Insulo-cushion and seat edge. Mattress has 510 coils, covered in a heavy turquoise and white service stripe. $38.00 each

$43 EACH
SIMMONS Continental
Extra firm mattress or matching box spring. Beautyrest sidewalls, 5 lbs. of extra felt. Cover is a heavy grey, white and blue service stripe. $43.00 each

$53 EACH
STEARNS & FOSTER'S Lady Keswick
Hard mattress or matching box spring with insulo-cushion and seat edge. 80 coil hand tied box spring. 8-oz. silver, white and maroon service stripe cover. $53.00 each

STEARNS & FOSTER, SIMMONS AND OSTERMOOR
APPOINT Lammerts TO CLEAR THEIR SURPLUS STOCK OF QUALITY MATTRESSES AND BOX SPRINGS

Here's a spectacular collection of fine bedding from three leading manufacturers, all known throughout the years for their quality bedding. Stearns & Foster, Simmons and Ostermoor, present to you fine bedding in all weights. From medium to extra firm you can't go wrong with this bedding. The tickings are top quality and eye-filling in their tailored beauty. You'll find all the finest construction features in this bedding at LAMMERTS low, low prices.

STEARNS & FOSTER'S ESSEX
Firm mattress or matching box spring with insluo-cushion and pre-built sidewalls. Grey sage and white heavy service stripe. Mattress has 312 offset coils.
$38.00 EACH

STEARNS & FOSTER'S COMFORT BUILT
Very firm mattress and matching box spring. Mattress has insulo-cushion and seat edge. 8 oz. grey, white, coral and charcoal heavy service stripe. Heavy duty box spring.
$43.00 EACH

STEARNS & FOSTER'S EMPEROUR
Hard mattress or matching box spring. Mattress has 15% of white mane horsehair and offset coil construction. 80 coil hand-tied box spring. Cover is hair-proof ticking.
$53.00 EACH

ORDER BY PHONE GA. 1-2362

BEDDING AT ALL 3 LAMMERT STORES

LAMMERTS DOWNTOWN, 911 Washington • ST. LOUIS HILLS, Jamieson & Chippewa • CLAYTON, Maryland & Forsyth

LIVE THE RESORT LIFE TO EUROPE

On America's big two—s.s. United States, s.s. America

Enjoy 5 days in the lap of luxury, on one of the world's smartest resorts . . . the s.s. UNITED STATES, world's fastest ship, or s.s. AMERICA.

• Gourmet meals • Meyer Davis dance music • Pre-release movies • Supervised children's playrooms • Gym, swimming pool, deck sports • Almost unlimited luggage space.

And it's all yours on the s.s. UNITED STATES for just $222* up. *Next sailings:* April 27†; May 12, 26; June 9, 24; July 8. Havre, Southampton. †Also Bremerhaven.

On the s.s. America you get 2 extra days at sea. (Just $215* up.) *Next sailings:* April 29; May 20; June 10, 30; July 22. Cobh, Havre, Southampton, Bremerhaven. *Tourist class, Summer Season.

10% REDUCTION ON ROUND TRIP DURING THRIFT SEASON

CONSULT YOUR TRAVEL AGENT

UNITED STATES LINES

314 North Broadway, St. Louis 2 Tel. MAin 1-3335

ADVERTISEMENT

WANT TO SMOKE NEW KIND OF PIPE 30 DAYS FREE?

Chicago (Special)—New principle that contradicts every idea you've ever had about pipe smoking. E. A. Carey, a business man, who discovered it, guarantees it to smoke cool and mild hour after hour, day after day, without rest, without bite, bitterness or goo.

To prove it to readers, he'll send you a pipe to smoke at his risk. Just send postal for complete trial offer. Write to: E. A. Carey, 1920 Sunnyside Ave., Dept. 84-D, Chicago 40, Ill.

SAVE $500

CURRENT DIVIDEND 4 1/4%

SAVINGS INSURED TO $10,000

NORTHWESTERN

SAVINGS AND LOAN ASSOCIATION
5508 NAT. BRIDGE, EV. 2-5336
ST. LOUIS 20, MO.

SMART SHOPPERS READ THE WANT ADS

RULES LABOR ACT WAS VIOLATED BY A.O.SMITH, UNION

The A. O. Smith Corp. and Boilermakers Local Union 575 violated the Taft-Hartley Act in the firing of union insurgents in the bitter dispute within the ranks of the union in 1957 and 1958, a trial examiner of the National Labor Relations Board held today.

In an 80-page report filed at Washington, the examiner, Charles L. Ferguson, recommended that the Labor Board order reinstatement of 23 former employes of the Smith firm, Granite City automobile frame plant. The employes would be compensated for lost wages under the recommendation.

The examiner also recommended that Local 575 be ordered to cease discouraging union employes from participating in a membership revocation campaign.

Ferguson heard testimony here in October, 1958, on a complaint by the Labor Board that A. O. Smith Corp. discharged 23 men ostensibly for picketing, but actually to rid the union of members opposing the leadership of Willard Herzing, then president of Local 575. The 23 boilermakers charged they were "tried" for insubordination by a union "kangaroo court" and were fired by the company at union insistence.

The bitter dispute within the 1500-man local union resulted, it was charged, from the "tyrannical rule" of Herzing. Complaints of mismanagement of union affairs and improper accounting of funds were brought against Herzing by dissident members headed by William Hogan of Granite City and William Randolph of Alton.

Herzing, whose term would have expired next month, was ousted last August by William A. Calvin, international union president. Herzing subsequently was expelled from the union. He was found guilty of malfeasance in the handling and allocation of funds, creating dissension and disclosing to company representatives the private business of the local.

Following Herzing's removal, a former union vice president, Flarce Warfield of Granite City, was named president pro tem of Local 575. A. O. Smith makes Chevrolet automobile frames at its Granite City plant.

A company spokesman said attorneys are studying the report. He pointed out that the trial examiner's recommendations are not binding unless followed by an NLRB order of compliance.

FUNERAL SERVICES HELD FOR MORRIS F. SLUPSKY

Funeral services for Morris F. Slupsky, a former St. Louis real estate dealer, were held today at the Berger undertaking establishment, 4715 McPherson avenue, with burial in Mount Sinai Cemetery.

Mr. Slupsky, 63 years old, died Friday of a heart ailment at Miami, Fla., where he had lived since his retirement in 1956. He was in the real estate business here for more than 20 years, and formerly headed the Caroline Realty Co. of University City. He was a past president of the Missouri Real Estate Association and served also as president of the St. Louis County Real Estate Board in 1949. His father, the late Abe Slupsky, was active in Republican politics here for many years.

Survivors include his wife, Myrtle, and a daughter, Mrs. Dorothy Feldman, both of Miami, a sister and three brothers.

Vanderoort's

DOWNTOWN CLAYTON CRESTWOOD PLAZA

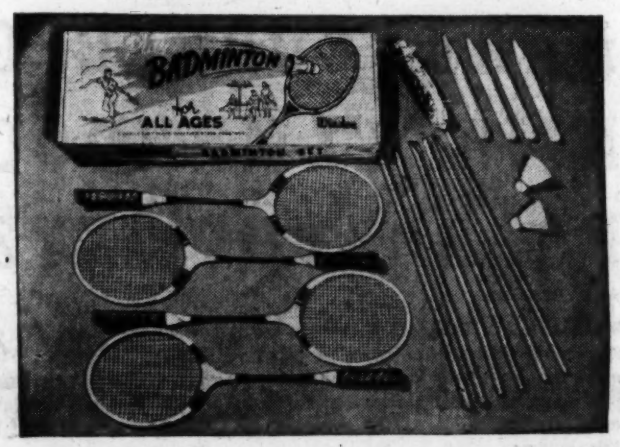

Spring Sporting Goods Specials

4-Player Badminton Set *6.90*

Includes four steel shaft rackets, 3-piece metal poles, net, shuttles and instruction book. Boxed in easy-storage container.

6-Player Croquet Set *8.90*

Full size set with 6 rubber tipped mallets, horizontal rack, 6 balls, wickets and posts. A perfect family gift.

WRITE OR PHONE CEntral 1-7450

SVB Sporting Goods—DOWNTOWN, Second Floor; CLAYTON, Lower Level; CRESTWOOD, Upper Level

SCRUGGS VANDERVOORT BARNEY

Ozark Paint & Hardware Stores SUPER DOLLAR SALE!

YARD AND PATIO — Hurricane Lamps — Use as lawn or table lamp. All weather aluminum. Deluxe detachable head. $1

2 PLASTIC PAILS — 1.76 value — Flexible, can't rust or chip, 10 Qt. Size — 2 for $1

DELUXE DUST MOP — 1.49 value — Non-scratch connector. Durable double sewn, mitt edges bound, attractive colors. $1

RYE GRASS SEED — Perennial — Fast growing for a nice grass bed. 4 Lbs. $1

CELLULOSE MOP — 1.89 value — Cellulose yarn scrub mop No lint, easier cleaning, long lasting. $1

12 FLASH BULBS — Guaranteed — For all types photography with standard or midget reflectors. 12 for $1

BIRD CAGE PLANTER — 1.49 value — Wrought iron - brass construction, with pot, wall bracket hanger included. $1

Utility Box with Key — 1.39 value — All metal, with key. Lock up your valuable papers, etc. For every home. $1

Pistol Hose Nozzle — all metal — Long life finish, adjustable, leak-proof and clog-proof. Easy to handle. $1

Brass Leg Snack Table — 1.49 value — NOW! WITH BRASS LEGS. For parties, watching TV, patio, yard, etc. $1

5-CELL FLASHLIGHT — with batteries — Long range beam, COMPLETE WITH 5 BATTERIES. Home, fishing, camp, etc. $1

10 PLASTIC SPONGES — Assorted sizes — Large supply cleaning, household use, bath, etc. assorted. 10 for $1

Lantern & Flasher — 1.49 value — Electric, a lantern and separate red safety flasher for highways. $1

25-Ft. Plastic Hose — 5-year warranty — So light to handle, strong, durable. With brass couplings. It's guaranteed. $1

Mini Chest Cabinet — 1.49 value — Handy 6½x6" deep 3 drawers. For stamps, gadgets, jewelry, office, kitchen, etc. $1

Insulated Picnic Bag — 1.49 value — Jumbo size, zipper top, fibreglas insulated, keeps food or liquids hot or cold $1

Basement-Patio Broom — 1.49 value — Sturdy heavy fibre bristle, for basement, sidewalks garage etc. $1

MEN'S RAINCOAT — 1.49 value — Light, compact, water-proof. Keep one in car, one at home. Full size. $1

7" PINKING SHEARS — 1.39 value — Forged steel, sharp edges, for sewing and other home uses. $1

LARGE LAWN RAKE — 24" bamboo — Easy on the lawn. For leaves, grass, debris. Light to handle. $1

6-PC. BAR-B-Q SET — 1.49 value — Chrome plated, spoon and fork, turner, skewer, wooden salt and pepper shakers. $1

100 Ft. Plastic Line — and 24 clothes pins — Reinforced plastic clothes line, wipe to clean and 24 CLOTHES PINS TOO. $1

6" & 8" Adj. Wrenches — 1.59 value — Both a 6" and 8" adjustable end wrench for every tinker $1

3-pc. Sauce Pan Set — Enameled — Enameled sauce pans in the three popular sizes. All perfect. $1

46-Pc. Fishing Set — Complete set — Complete rod, hooks, line, sealer, float, sinkers, stringers, etc. $1

Badminton Racquet — and bird — FULL SIZE RACQUET and plastic "bird." Fun for the whole family. $1

WALL CAN OPENER — 1.49 value — Hardened cutter blade. With wall bracket. Colored handle knob. $1

PLANTER & STAND — 1.59 value — Durable colored fibreglass bowl. Black iron stand. Decorative $1

Sink Mat and Drainer — 1.49 value — Rubber mat to fit inside sink and rubber dish drainer. Both for $1

25-ft. Grass Barrier — 1.49 value — Aluminum, keeps grass out of flower beds, sidewalk borders, etc. $1

DeLuxe Waste Basket — Decorator-metal — Decorator styled, 5 beautiful designs, metal, "Luxury Look" baskets. $1

MODERN MAIL BOX — 1.59 value — Black wrought iron and brass finish. With paper rack. Ranch styled $1

2 HURRICANE LAMPS — 2.00 value — Beautiful 9½" high lamps. brass base. 2 for $1.49 ($1 each)

DELUXE SALAD SET — 1.49 value — 9½" ovenproof bowl, decorated, brass stand, salad fork and spoon. $1

Plastic Waste Basket — Floral 8-qt. — Beautiful openwork, embossed floral design. Won't scratch. In colors. $1

Large Spray Enamel — 1.59 value — Just press nozzle, spray it on. Fine for porch furniture. $1

DOWNSPOUT PANS — 1.39 value — Metal, keeps water away from foundations. Drier basements. Galv. steel. $1

POLY STORAGE BINS — 1.49 value — Made to stack, uses space in closet, under sink, etc. $1

QT. FLOOR ENAMEL — 1.60 value — For inside or outside porch floors. High gloss, easy to clean. all colors $1

Multicolor Finish - In spray can — Sprays up to 3 colors at once. For furniture, walls, etc. Washable. $2

2-Qt. Pitcher & Shaker — 1.49 value — It's a pitcher, it's a shaker. Boil proof. Screw on cover for shaking. $1

6-pc. China Fruit Set — 1.39 value — Can be washed, can be dusted. Last for years. Really lifelike. $1

Ozark Paint & Hardware Stores

4001 W. Florissant Ave. — Open Mon., Thurs., Fri., Sat. Nites
8245 N. Broadway — Open Fri. and Mon. Nites
2510 N. 14th St. — Open Fri. Nites
5127 Delmar — Open Friday Nights
3020 S. Grand — Open Friday Nights
3320 Meramec St. — Open Friday & Saturday Nights
2710 Sutton Ave. (Maplewood) — Open Fri. and Sat. Nites
8943 Natural Bridge — Bel Aeres Shopping Center — Open Every Night
7034 W. Florissant Ave. (Jennings) — Open Mon., Thurs., Fri., Sat. Nights
W. Florissant & Chambers Rd. — Dellwood Shopping Center — Open Every Night
Highway 140 & Lindsay Lane — Florissant, Mo. — Florissant Meadows Shopping Center — Open Every Night

ROXY COUPON VETERANS

9x12 LINOLEUM RUG

Kitchen & Bedroom Patterns 4.59 Cash & Carry

YOU MUST BRING THIS COUPON AD

VINYL ASBESTOS

9x9. Greaseproof, no scrubbing required. For basements, concrete & wood floors. We split boxes. All tile guaranteed. Soft tile, flexible. 10c EA.

YOU MUST BRING THIS AD

Congowall — Quaker Wall
Manawall Plastic
Bird Quality Vinyl
15c Lin. Ft.
• REMNANTS
• SECONDS
• CLOSEOUTS

ROXY LINOLEUM
1552 S. Broadway CE. 1-0573
2607 N. 14th St. CE. 1-4115
Open Mon., Thurs. & Fri. 'Til 9

VETERANS TILE
415 Collinsville, E. St. Louis, Ill. BR. 1-3340
19 W. Florissant, Wood River Wood River 4-2457
E. St. Louis, Mon. and Fri. 'til 9; Wood River, Fri. 'til 9

POLICE CALLED TO 3 MEETINGS TO HEAR CHIEF

Chief of Police Curtis Brostron announced today he will speak to 2500 uniformed and civilian members of the department at three meetings at Rosevelt High School auditorium Thursday.

Purpose of the meetings, the chief explained, is to "explain procedures and policies of the police board designed to give St. Louis the best possible police department." The expected result, Brostron told reporters, is a better understanding of the board's program.

The meetings are scheduled for 1 p.m., primarily for the 3 to 11 p.m. watch; 4:30 p.m., for the 7 a.m. to 3 p.m. watch, and 9 p.m., for the 11 p.m. to 7 a.m. watch. Department members will be given compensatory tim efor attendance at the meetings. Deparemtn personnel on recreation or furlough will be excused.

BYRON L. THOLE FUNERAL

Funeral services for Byron Lacey Thole, a public accountant with the accounting firm of James C. Thompson, were held at the St. Louis Catholic Cathedral today. Burial was in Calvary Cemetery.

Mr. Thole, who was 62 years old, died of a heart ailment Frjday at City Hospital. He lived at the Y.M.C.A., 1528 Locust street. There are no immediate survivors.

FAIR MERCANTILE CO.

DON'T YOU DARE

buy any appliance anywhere until you've checked into our...

LOW NET PRICES

Here's how the Frigidaire TRUE-VALUE TRADE-IN PLAN gives you lowest net prices!
• Appraisal of your present appliance is based on age, make, condition, etc.
• Trade-in allowance is deducted from everyday low prices, not inflated prices.
• We need good used appliances. We recondition and resell them to ready buyers. It's a business with us.

ON FRIGIDAIRE APPLIANCES!

PRICES WILL BE CUT TO THE BONE

FAIR MERCANTILE CO.
Opened a Brand-New Outlet Store

Across the street—known as Fair-Paull Co., 5300 Shaw ave. We have many customers waiting for good trade - in appliances, - furniture and carpeting.

SALE BEING HELD AT 5257 SHAW at EDWARDS ST.

CONVENIENT TERMS CAN BE ARRANGED!

FRIGIDAIRE
2-Door Deluxe Refrigerator Freezer

Model FDA-13T-60

Don't let the price fool you. This is a luxury Frigidaire refrigerator in lots of ways! It's packed with convenience... built with famous Frigidaire attention to detail and quality. Just look at the advanced features ...then look at the surprisingly low price!

$278*

*With your 8 to 10 year old refrigerator in good operating condition.

Lowest-Priced Frigidaire Deluxe 2-Door Combination Refrigerator-Freezer
• Roomy 12.51 cu. ft. total capacity
• Family-Size 88 lb. separate freezer with package shelf on door
• Twin porcelain enameled Hydrators
• Door storage space galore... special sections for eggs, butter, tall bottles
• New Magnetic Doors seal air-tight
• Sculptured Sheer Look beauty

FRIGIDAIRE PRODUCT OF GENERAL MOTORS

We have one of the largest selections of fine furniture and carpeting in St. Louis. It will pay you to visit us before you buy.

44 Years of Honest and Fair Dealing

FAIR MERCANTILE CO. FURNITURE

OPEN EVERY NIGHT
Free Parking Across the Street
Phone PR. 1-8500
5257 SHAW
Corner Edwards St.

4 Blks. West of Kingshighway, Lafayette Bus Stops at Door

THIS IS YOUR SAMPLE TIE-BREAKING PUZZLE

The Official Tangle Towns Tie-Breaking Puzzle Will Appear in the St. Louis Post-Dispatch

WEDNESDAY, APRIL 20, 1960

In order to break the existing tie, and in accordance with Rule 2 (c) of the Official Missouri Tangle Towns Rules which have appeared from time to time in the St. Louis Post-Dispatch, an Official Tie-Breaking Puzzle will be published on Wednesday, April 20, 1960, in the St. Louis Post-Dispatch. If your answers to the 72 Tangle Towns Puzzles, submitted on or before 5 p.m., Friday, April 8, 1960, were the SAME as the official lists of correct answers as published in the St. Louis Post-Dispatch beginning Sunday, April 10, 1960, and continuing through Friday, April 15, 1960, you are eligible and MUST submit the OFFICIAL TIE-BREAKING PUZZLE to compete for the prizes in the tie. Both the SAMPLE TIE-BREAKING PUZZLE below and the Official Tie-Breaking Puzzle to follow are fascinating diversions and offer many hours of entertainment.

To reduce this coming Official Tie-Breaking Puzzle to its essentials, and also to acquaint players with its method of operation, we have prepared the SAMPLE TIE-BREAKING PUZZLE below. By working it and carefully following instructions, you will be better prepared to work the Official Tie-Breaking Puzzle when it appears.

You will note that Rule 2 (c) of the Official Tangle Towns Rules states: "In case more than one person solves correctly the same number of puzzles, the prize tied for, and as many subsequent prizes as there are persons tied, will be reserved and those so tying will be required to solve a tie-breaking puzzle. Accompanying this tie-breaking puzzle will be an official list of place names in the State of Missouri. From these, entrants will make up a list of place names in accordance with instructions to be given at that time, and the entrant who earns the highest score in so doing will be awarded the highest of the prizes tied for. The next highest prize will be awarded to the entrant earning the second highest score, and so on down through the list of reserved prizes that have been tied for."

For purposes of instruction in working this SAMPLE TIE-BREAKING PUZZLE, and to clarify its method of operation, we have selected 24 place names. Now look at the SAMPLE TIE-BREAKING PUZZLE BELOW!

Do Not Send In This Sample Puzzle

The Purpose of This Sample Tie-Breaking Puzzle is to Explain the Operation of the Official Tie-Breaking Puzzle. Do Not Send it in!

Here is a list of Eligible Place Names for the purpose of solving this Sample Tie-Breaking Puzzle:

ARNOLD	JACK	QUARRY
AZEN	KEBLE	RIGGS
DAMSEL	LISBON	SILEX
DAX	MECCA	TYSON
DIXON	MELZO	VETO
FAREWELL	OPAL	WELA PARK
GULF	OVID	WELDON
HELTON	PLEVNA	ZORA

SAMPLE SOLUTION FORM

1. QUARRY	5. DAX
2. WELA PARK	6. OVID
3. HELTON	7.
4. MELZO	8.

Total Points for Place Names Used (3 points for each place name used)	18
Total Points for "AR" (4 points for each "AR" used)	8
Total Points for "EL" (7 points for each "EL" used)	21
Bonus Allowed for Using All Letters (20 points if all letters are used)	0
TOTAL POINTS CREDITED (Add figures above)	47
Total Points Deducted for Letters Not Used (Deduct 2 points for each of the letters not used)	14
MY NET SCORE	33

Copyright 1960, Harry H. Hollister, Tangle Towns ©

REMEMBER—When the Official Tie-Breaking Puzzle is published, winners will be determined by highest scores.

IMPORTANT

If you are among those tied, YOU ARE ELIGIBLE and MUST submit the Official Tie-Breaking Puzzle to be published on WEDNESDAY, APRIL 20, 1960, in the St. Louis Post-Dispatch, in order to compete for the prizes. BE SURE to see the Post-Dispatch on WEDNESDAY — TOMORROW!

AAAABCDDEEEFG HIJKLLLMNNOOO PQRRRSTUVWXYZ

When the Official Tie-Breaking Puzzle is published, the object of the game will be to obtain a score as HIGH AS POSSIBLE! You must be careful not to use any one letter more times than it appears in the series of letters provided. There will be certain points credited, and there will be certain points deducted—somewhat in this manner:

- **There will be certain points credited for each place name used.**
- **There will be certain points credited if specified letter combinations are used.**
- **There will be a bonus of certain points given if all the letters provided are used.**
- **There will be certain points deducted for each of the letters provided that are NOT used in the place names selected.**

PRACTICE ON THIS SAMPLE PUZZLE

Now, for the purpose of working this SAMPLE TIE-BREAKING PUZZLE only, let us assume that:

- **3 points will be credited for each eligible place name used.**
- **4 points will be credited each time an "A" and an "R" appear together in that order, "AR."**
- **7 points will be credited each time an "E" and an "L" appear together in that order, "EL."**
- **20 points will be given as a bonus if all of the above letters are used in the place names selected. (This is in addition to all other credits listed above.)**
- **2 points will be deducted for each of the above letters NOT USED in the place names selected.**

How to Work the Sample Tie-Breaking Puzzle

Now—first count the letters in the series of letters! **Remember—no letter may be used more times than that letter appears.** You will find that there are 39 letters, in this order:

4—A's	1—F	1—K	1—P	1—U
1—B	1—G	3—L's	1—Q	1—V
1—C	1—H	1—M	3—R's	1—W
2—D's	1—I	2—N's	1—S	1—X
3—E's	1—J	3—O's	1—T	1—Y
				1—Z

The object, remember, is to get the HIGHEST POSSIBLE SCORE—so let's select the following place names from the list: QUARRY, WELA PARK, HELTON, MELZO, DAX, OVID. We have used 6 place names—so at 3 points for each place name used, we get a total of 18 points for PLACE NAMES USED. We now write 18 on the line provided for "Total Points for Place Names Used." We have used 2 combinations of "AR." As each combination of "AR" is worth 4 points, we now write 8 on the line provided for "Total Points for 'AR'." The combination "EL" has a value of 7 points. We have used 3 combinations of "EL"—one of these is in WELA PARK, which also has an "AR" combination. The instructions state that 7 points will be credited ***each time*** an "E" and "L" appear together in that order, "EL." We are therefore entitled to take credit for the "EL" combination, also, in WELA PARK. Let's point out that the name itself may be used only once, but if there is more than one special scoring combination in a name, credit is taken for ***each*** of the combinations. We therefore take credit for 3 "EL" combinations at 7 points each by writing 21 on the line provided for "Total Points for 'EL'." Now, we find that in using these 6 place names, we have used only 32 of the 39 letters in the puzzle alphabet. Therefore, we are not entitled to the 20-point bonus given if ALL of the letters are used. Instead, we must deduct 14 points (2 points for each of the 7 letters not used). Now—you experiment with this Sample Tie-Breaking Puzzle and see if YOU can get a higher score.

ST. LOUIS POST-DISPATCH

SPRING GARDENING time

Come in Today—Order by Mail or Telephone

LAWN SEEDS
HAVALAWN MIXTURE
Finest blend of perennial grasses
1-lb. 3-lbs. 5-lbs.
$1.15 $3.40 $5.60

CITY-MIX
GRASS SEED
1-lb. 3-lbs. 5-lbs.
70c $2.05 $3.35

KENTUCKY BLUE
GRASS SEED
1-lb. 3-lbs. 5-lbs.
$1.05 $3.10 $5.10

PERENNIAL PLANTS
In 2¼" peat pots
AQUILEGIA
DELPHINIUMS
CARNATIONS
DIANTHUS
HESPERIS
CREEPING PHLOX
CUSHION MUMS
and many others
39c EACH

10-6-4 'PURE & SURE' FERTILIZER
Complete plant food with organics and mineral elements.
25 Pounds 50 Pounds 100 Pounds
$2.25 $4.15 $7.80

"PURE and SURE" VEGETABLE & FLOWER SEEDS
grown especially for us and packed by us
FREE 1960 PRICE LIST ON REQUEST

ROSES, All No. 1 Grade, DAHLIAS, CANNAS, GLADIOLUS, SHRUBS

ASPARAGUS ROOTS AND VEGETABLE PLANTS

QUALITY PRODUCTS SINCE 1903
Prices plus tax

WE DELIVER
Store Hours
Mon. thru Fri. 8:30 to 5:30 . . .
Sat. 8:30 to 5.

St. Louis Seed Co.
411 N. BROADWAY CE. 1-4100

BY MAIL, ADD POSTAGE
PARK FREE 1 hour
812 St. Charles REAR OF STORE

WANT THINGS? WATCH THE WANT ADS!

Crossbow Is Out.

DEEP RIVER, Conn., April 19 (AP)—Hunting with a crossbow, that lethal weapon of the Middle Ages, is illegal in Connecticut. Two Deep River boys found that out yesterday when state police charged them with wounding two tame ducks.

Anticipated DIVIDEND
Payable June 30, 1960
4¼%
ACCOUNTS INSURED
BEAUMONT
SAVINGS & LOAN ASSOCIATION
2852 N. GRAND OL. 2-1268

ADVERTISEMENT

Relaxation Is Only Cure For Headaches Doctors Say

If you can relax, you can probably overcome your own headaches, doctors report. Most headaches arise from emotional tensions, and only relaxation can cure them. But, if you can't relax, you may be one who can benefit by a remarkable new treatment. Its ingredients are being prescribed for millions today. It is safe, non-habit-forming and not only gives fast relief from headaches, but eases the tensions that cause them—the pressure-swollen blood vessels, tight neck muscles, and other sources of the discomfort.

This modern defense against man's ancient enemy, the common headache, is known as SAL-FAYNE. It is now available in pink capsule form without prescription, at your favorite drug counter. Get it today.

©1959 The Kenton Pharmacal Co., Inc.

9 KILLED IN CRASH OF AIR FORCE PLANE

STEPHENVILLE, Nfld., April 19 (AP)—An Air Force C-124 cargo plane crashed yesterday a few minutes after taking off from Harmon field. All nine men aboard were killed.

The plane had taken off this morning from Dover, Del., Air Force base en route to Mildenhall, England.

Helicopters reached the wreckage in a wood, a half-hour after the crash. They began searching after the plane disappeared from the base radar screen. Visibility was limited. The plane crashed six miles from the base.

Crewmen killed were identified by Dover Air Force base as:

First Lt. Donald P. Sheehan, 26 years old, the commander, of Lansdowne, Pa.; Second Lt. Robert E. Little, 23, first copilot, of Monroe, La.; Capt. Gerald E. Avery, 41, second pilot, of Dover, Del.; First Lt. Leon E. Pedersen, 26, navigator, of McIntosh, Fla.; First Lt. Harold G. Harrison, 31, navigator, of McCloud, Okla.

M.-Sgt. Ben A. Sharpe, 35, engineer, of Burlington, N.C.; T.-Sgt. Clark N. Orndorff, 34, engineer of Littletown, Pa.; M.-Sgt. Edward T. Retus, 38, engineer, of Bentleyville, Pa.; and A.-2C Wallace M. Williams, 22, loadmaster, of Louisville, Ky.

Air Force authorities said an inquiry will be opened today.

GROTON, Conn., April 19 (AP)—Two United States Navy sailors were killed early yesterday when a privately owned plane plunged into the Poquonnock river. A third sailor was injured.

The dead men were identified as Dan H. Drake, 23 years old, of Detroit, and Virgil L. Oritz, 28, Alubquerque, N.M. Drake, owner and pilot of the plane, was a fire control technician. Oritz was a seaman. The injured man was identified as Frederico O. Cortinas, 19, of Austin, Tex.

Test Blast Backfires.

HAMDEN, Conn., April 19 (AP)—Edward Schuler decided to clean out his barn yesterday. He found 11 sticks of dynamite 20 years old. Schuler lit a stick. It went mostly poof. He bunched the 10 others and set them off in a field. The explosion cracked windows and china and scared neighbors.

PECAN BURRS by Mavrakos Candies

ROOF REPAIRS CALL FREDERIC OL. 2-1000

APRIL CLEARANCE ON ALL 1959 MODELS APPLIANCES, TV and STEREO
Tipton Electric Company
5840 Hampton 6725 W. Florissant

Vacation ahead?

Stop Wishing Start Saving...

Earn Guaranteed Bank Interest at

Mercantile 3% on ALL your Savings

This is the maximum interest any bank is permitted to pay!

Serving MORE St. Louisans than any other bank

MERCANTILE TRUST COMPANY
8th and Locust
MEMBER F. D. I. C.

RAMBLER OUTSELLS ALL 6-CYLINDER WAGONS

Tops Total of Two Largest Producers Combined!

Rambler Custom Cross Country—6 or V-8

Lowest Prices, Widest Choice In Wagons

SAVE AT LEAST $205

Compare wagon prices of the 5 major U.S. car makers. The Rambler American Deluxe station wagon, above, costs at least $205 less than any competitive "economy" wagon now offered, according to manufacturers' suggested factory delivered prices. Room for an average family of six and their luggage. 90 HP Economy Six in Deluxe and Super models. 125 HP Overhead Valve Six in Custom models, the engine that topped all others in M.P.G. in the Mobilgas Economy Run.

Choose From 17 Models . . . 3 Wheelbases . . . 6s and V-8s

Rambler outsells all U.S. makes of 6-cylinder station wagons . . . even surpasses the total of the two largest producers combined. Here's why. Model for model, Rambler station wagons are priced well below competitive wagons and, in many cases, below lowest-priced 4-door sedans—including most new small U. S. sedans.

Rambler dealers offer you the world's widest choice of wagons. Get quick delivery on the model and color you want. Buy now and save.

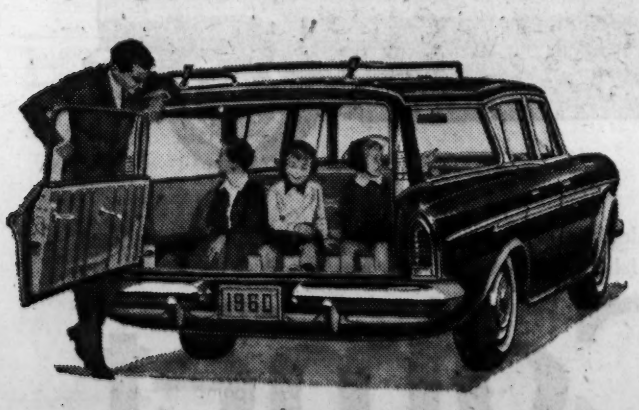

Rambler Cross Country 3-Seat Wagon. 5 big doors. Tail gate is a swing-out fifth door. No climbing over tail gate to get into third seat. Rambler Six, Rebel V-8 or Ambassador V-8.

Ambassador V-8 by Rambler . . . Custom Cross Country Hardtop.
The compact luxury car in the medium-price field. 250 horsepower. New improved fuel economy on regular gas. Fits regular parking spaces.

Free! 1960 AUTOMOTIVE X-Ray Books

• Compare economy cars • Compare standard-size cars • Compare medium-priced cars • Hundreds of revealing facts and photos • Absolutely authentic

X-RAY CAN SAVE YOU HUNDREDS OF DOLLARS —GET FREE COPY AT YOUR RAMBLER DEALER'S

TUNE IN NBC-TV'S "JOURNEY TO UNDERSTANDING"—SEE TV LISTING FOR TIME AND CHANNEL

ST. LOUIS
Anheuser Motors, Inc., 5244 Natural Bridge Ave.
International Rambler, 4664 S. Grand Blvd.
Murphy-Tenge Motors Inc., 6133 Delmar Blvd.
Vincel Rambler, 3291 S. Kingshighway

CLAYTON, **Hegeman Motors,** 8217 Clayton Rd.
E. ST. LOUIS, **E. B. Jones Rambler,** 2009 State St.
E. ST. LOUIS, **Waverly Rambler,** 1866 N. 40th St.
FERGUSON, **Charles Johnson Rambler,** 100 N. Florissant Rd.

GRANITE CITY: **Brewer Motor Co.,** 2165 Madison Ave.
HAZELWOOD, **Airport Rambler,** 5511 Lindbergh, North
MAPLEWOOD **Di Salvo's (Compton Motors),** 7701 Manchester Ave.
LEMAY, **Tom Smith Motors,** 9439-41 S. Broadway

TUNE IN CLIF ST. JAMES WEATHER REPORT, EVERY MONDAY, WEDNESDAY AND FRIDAY AT 10:40 P.M. OVER KSD-TV CHANNEL 5, BROUGHT TO YOU BY THE GREATER ST. LOUIS RAMBLER DEALERS.

ANOTHER ERKER STORE
For your optical service
4914 West Pine
(In Forest Park Hotel)
Erker's
908 OLIVE 518 N. GRAND
33 N. CENTRAL, CLAYTON

SHOPPER'S FAIR
9009 NATURAL BRIDGE RD.

STIX, BAER & FULLER
downstairs store
CE. 1-9440
Mail and Phone Orders Filled on Orders of $2 or More. Write Look Box 1002 or Phone CEntral 1-9440 or Toll Free Enterprise 800. Phone Order Switchboards Open at 8:30 A.M.

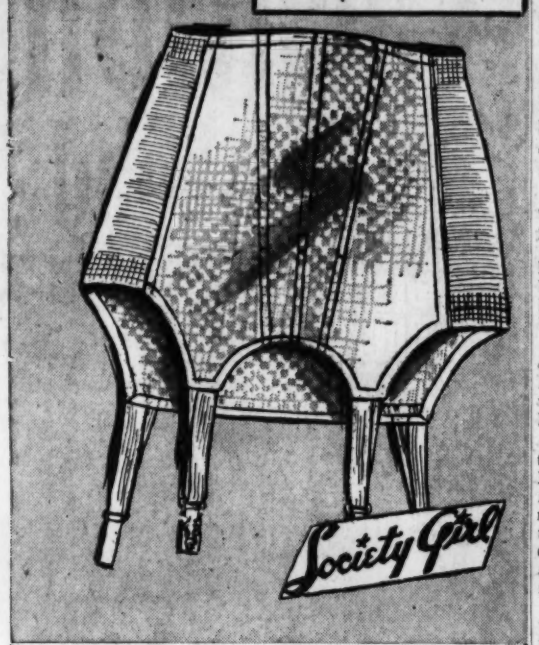

Cotton mesh garter belt
Cool wrap-around style
Side hook; so easy on and off
10 inch 26 to 40
Odd sizes thru 34
$2.50

Society Girl discloses the secret of a perfect fit . . . airy elastic side panels and cotton mesh apron back and front. Convenient side hooks, lightly boned in front, adjustable garters for walking comfort. White.

BOARD SUSPENDS ST. JOHN POLICE CHIEF AND AID

Police Chief Edward H. Kohlschreiber and Assistant Chief Charles Eiffert of St. John were suspended from their jobs for one week, and Village Attorney T. Douglas Moore was fired at a meeting last night of the St. John board of trustees.

The trustees gave no reason for the action. When Kohlschreiber asked why he was being suspended, Albert Staehle, chairman of the board, refused to answer him.

Both Kohlschreiber and Moore told a reporter the action was a political matter.

Moore said Staehle advised him last Thursday that he would be replaced by David A. McMahon, an attorney who lives in University City.

"I asked him if that was because of political affiliations," Moore said. "He told me he would not deny that nor would he confirm it."

Staehle became chairman of the board succeeding Arthur Hoevel, who was defeated for re-election April 5. Four new members elected in April aligned themselves with Staehle and another incumbent, Kenneth Lesinski, to gain control of the nine-member board.

Kohlschreiber told a reporter the old board, which had appointed him chief a year ago, favored him by a 7-2 margin. The new board opposes him, 6-3, he said.

The proposals to suspend the two policemen and to fire Moore were made by Staehle. St. John has one other full-time policeman.

Clarence C. Matthews, a newly-elected board member who was named police commissioner, said he wanted to "investigate" Kohlscreiber and Eiffert. Kohlschreiber asked what he had done to require investigation, but was refused any information.

The proposals were adopted without dissent. Staehle also proposed that McMahon be named special counsel for the village and that Police Sgt. William Fanger, the only full-time officer not under suspension, be appointed acting chief. The trustees concurred.

Kohlschreiber had been a St. John policeman since the village was incorporated 15 years ago and had served as chief most of that time. He was made a sergeant two years ago but was elevated again to chief a year later. His salary is $450 a month.

Moore was named village attorney two years ago. He was paid $130 a month.

As special counsel, McMahon will be paid $100 a month plus $15 for each meeting he is required to attend.

Staehle could not be reached for comment.

Kohlschreiber's record was defended by Ray LaBrayere, one of the trustees, who said. "We've had no complaints about the man. He's been doing a wonderful job. We don't have any trouble in St. John. To let a man go like this just isn't right." LaBrayere said he did not oppose the motion to suspend the chief because "I could see they outnumbered us, 6 to 3."

ADVERTISEMENT

Bathe Your Eyes Daily, Too!

● To remove daily accumulation of dust and dirt, bathe your eyes daily with LAV-OP-TIK Eye Lotion. It washes away all irritants and leaves your eyes sparkling. Available at all druggists or send 25¢ for sample to Lavoptik, 383 Blair Ave., St. Paul 3, Minn.

ADVERTISEMENT

Acid Indigestion?

Stop Heart Gas 3 Times Faster

Certified laboratory tests prove BELL-ANS tablets neutralize 3 times as much stomach acidity in one minute as many leading digestive tablets. Get BELL-ANS today for the fastest known relief. 35¢ at druggists. Send postal to BELL-ANS, Orangeburg, N. Y. for liberal free sample.

CHERRY PIE
JANE PARKER REGULAR 59c
LARGE 8-IN. SIZE
49c
THE GREAT ATLANTIC & PACIFIC TEA COMPANY, INC.
A&P Super Markets
AMERICA'S DEPENDABLE FOOD MERCHANT SINCE 1859
PRICE EFFECTIVE THRU SAT., APRIL 23

THREE BUSINESS PLACES ROBBED IN EAST ST. LOUIS

An undetermined amount of money was stolen yesterday from Bush's Steakhouse, 100 West Broadway, East St. Louis, and two other East St. Louis business establishments, police reported.

No sign of forced entry was found in the restaurant. Police said someone either remained hidden inside the building after it was closed early yesterday or used a key to gain entry. Money was taken from a safe and from office cabinets.

Other establishments entered included the East Side Pharmacy, 341 East Broadway, and F. W. Woolworth Co., 219 Collinsville avenue. Safes in both buildings were opened and the contents stolen.

THE WESTERN COMPANIES
THE WESTERN CASUALTY AND SURETY COMPANY
THE WESTERN FIRE INSURANCE COMPANY
SERVING ST. LOUIS 45 YEARS
● PROTECTION...
● SECURITY...
● FRIENDSHIP...
● COUNSEL...
see your WESTERN AGENT
MORE THAN 100 OF THEM TO SERVE YOU IN THE ST. LOUIS AREA
Buy HOMEOWNERS
MODERN PACKAGE POLICY
... LOWEST PRICES
CHestnut 1-5585 .... 706 CHESTNUT
*A+AAAAA TOP RATED ALFRED M. BEST CO., INC.
ST. LOUIS MANAGING AGENTS
JAS. B. HILL & CO.
ESTABLISHED 1914

you talked "we like the compact car idea, but...why can't we have one that's nice looking, and still low priced?"

we listened and built Comet ...gave it fine-car styling, made it comfortable, gave it a 7" longer wheelbase for a better ride—priced it with or below the other compacts.

you bought and gave Comet the most enthusiastic welcome in compact car history. Sales during announcement week set a brand-new record.

we thank you and we're boosting production to make sure that all of you who want a Comet can have a Comet soon.

More reasons for Comet's tremendous popularity. Besides its fine-car styling and low price, Comet gives you dual headlights, courtesy light, front and rear arm rests, fine fabrics, foam-padded front cushions, dual horns, cigarette lighter and a host of features other compacts don't have or charge extra for.

It has a 26-cubic-foot trunk, gives up to 28 miles per gallon on regular gas. Gives you so much more by every measurement that...well, *come see.*

Compare all the compacts—and you'll come away with a
Comet

Bender Motor Company
2807 Olive Street
St. Louis, Mo.

Murray Motors, Inc.
4870 Natural Bridge
St. Louis, Mo.

E. M. Stivers, Inc.
9700 Manchester Road
St. Louis, Mo.

This is O.F.C.

The oldest, finest imported Canadian whisky you can buy. Age 8 and 12 years. 8 year old O.F.C. costs no more than the leading 6 year old Canadians you've tried. The 12 year old (there's seldom enough to go around) costs more and is worth it. Each is tissue wrapped and boxed throughout the year.

O.F.C. Dist. Co., N.Y.C.

HURT WHEN AUTO HITS TREE

Miss Helen Oakey, 22 years old, suffered head injuries and a fractured nose when her automobile jumped a curb and struck a tree in Lindell boulevard, west of Des Peres avenue, last night.

She said she was driving to her home, 10 Princeton place, University City, and does not recall what happened after passing Des Peres avenue. She is in City Hospital.

ADVERTISEMENT

Kolor-Bak for Gray Hair

Look years younger! Amazing Kolor-Bak gradually transforms gray hair to a new natural-looking youthful color. Just comb in daily till shade desired is reached. Can't wash out! Safe. Millions sold. Men and women. All drug counters. Or send $1.65—8 oz. size, $2.75—16 oz. size to Kolor-Bak, 657 W. Chicago Ave., Chicago, Ill.

An Agency Account Will Relieve You of Investment Cares

ST. LOUIS UNION TRUST CO.
Broadway and Locust

Best Price—Best Quality
ALUMINUM STORM WINDOWS & DOORS
FOLD-UP AWNINGS FENCES
Youngstown PR. 2-9712

EXPELLO® slays MOTHS

The Ex-Ray vapor* of Expello "Scented" Moth Block is the easy, sure way to kill moths. Stainless—no lingering odor.
*invisible—penetrating.
Expello
Wichita, Kansas

BABY CRIBS __ $18
CRIB MATTRESS _ 6.88
JUVENILE FURNITURE MFG. CO.
5067 DELMAR
7020 W. FLORISSANT
6501 CHIPPEWA

EARN 4% CURRENT RATE ON SAVINGS
Safety Insured to $10,000
WASHINGTON FEDERAL SAVINGS & LOAN ASS'N
700 PINE ST. (1) MA 1-4221

ABC WINS PEABODY AWARD FOR TV NEWS

NEW YORK, April 19 (UPI)—The American Broadcasting Co. today won the George Foster Peabody award for television news for its presentation of Soviet Premier Khrushchev's visit to the United States.

Other awards presented at a luncheon meeting included the non-musical television entertainment award to WNTA-TV, Newark, N. J., for "The Play of the Week" and to David Susskind for "The Moon and Sixpence," NBC. The television education award was given to the Columbia Broadcasting System for "The Population Explosion" and to WGBH-TV, Boston, for "Decisions," a series of panel discussions of problems of today.

The awards were set up in 1940 by the board of regents of the university system of Georgia to recognize public service by radio and television in the memory of George Foster Peabody, of Columbus, Ga., who became a New York banker and philanthropist.

Other winners were:

Television entertainment (musical): "The Bell Telephone Hour," National Broadcasting Co., and "Great Music from Chicago," WGN-TV, Chicago.

Television contribution to international understanding: "The Ed Sullivan Show," CBS and "Small World," CBS.

Television special awards: Dr. Frank Stanton, CBS, and "The Lost Class of '59," CBS. Stanton was cited for his efforts to remove the restrictive provisions in the "equal time" rule as applied to news programs.

Radio news: "The World Tonight," CBS.

Radio public service: "Family Living, '59," NBC.

120,000 TAXPAYERS SEND IN RETURNS IN LAST TWO DAYS

Federal income tax returns from 35,000 last-minute taxpayers arrived at the Internal Revenue Service office here in the morning mail, Alvin M. Kelley, district director of internal revenue reported.

Except in special cases, any returns that arrive from now on will be considered delinquent, Kelley said.

Robert M. Cutts, chief of Internal Revenue's collection division, said 85,000 returns were received yesterday and a total of 180,000 have arrived since last Friday. The office here collects from about 800,000 taxpayers in eastern Missouri. Cutts estimated total collections here this year at $1,250,000,000.

Relatively few taxpayers sought help at Internal Revenue's office at the Federal Building this year. Cutts said the number has dwindled in recent years because of simpler tax forms, explanatory tax booklets and expansion of a system of answering tax queries by telephone.

FAA FINES PAN AMERICAN FOR POOR INSPECTION OF JET

WASHINGTON, April 19 (AP)—The Federal Aviation Agency has fined Pan American Airways $3000 for faulty maintenance and inspection of a Boeing 707 jet transport.

Emphasizing the seriousness with which it viewed the infraction, which forced the pilot to jettison fuel and return to base shortly after takeoff from New York City for Paris on Jan. 16, the FAA also has:

Suspended the flight engineer certificate of Gail Moyer Engle for 15 days, ordered the mechanic certificate of E. P. Irmscher, suspended for 27 days, imposed a $150 fine on William Hardy, the electrical mechanic who sealed the static ports during a pressure check of the altimeter system.

Quality runs in the family

Both from the House of Haig...the oldest Scotch whisky distillers, founded in 1627. *Don't be Vague... ask for Haig & Haig*

BLENDED SCOTS WHISKY, 86.8 PROOF, RENFIELD IMPORTERS, LTD., N. Y.

Genuine WALNUT Veneers!
AND YOU GET ALL 4 PIECES

choice of grey-shaded finish or warm American Walnut finish

- Big 50-in., 6-Drawer Double Dresser
- Shadow Frame Crystalslate Mirror
- Hollywood Bookcase Headboard Bed
- Spacious Chest of Drawers Included

$124
NO MONEY DOWN!

Now! A genuine walnut veneer suite at the price of an ordinary suite! All oak interiors, mahogany drawer bottoms. Slab top, case-on-case styling, brass drawer pulls.

Carson · May · Stern
SHOP DAILY 9 TO 9 OLIVE AT 12th

before you buy ANY car...

BE SURE THE DEALER DISPLAYS THIS

SEAL OF INTEGRITY
GREATER ST. LOUIS AUTOMOTIVE ASSOCIATION INC.

SEAL OF INTEGRITY

WHY? Because where you see this SEAL...

advertising is truthful, reliable and free from deceptive statements or implications . . . advertised selling prices are complete, without trade-in included in the price . . . misleading, unrealistic trade allowance offers are taboo . . . you are never intentionally quoted a lower cost figure nor higher trade-in appraisal than you'll actually receive, nor is the selling price or cash difference increased after you've made an initial cash or trade-in payment . . . "free" offers are honestly defined, as are any "strings" attached to such offers . . . payments are not padded, and finance rates are reasonable, competitive with current conditions . . . your payments, per item costs and guarantee details are listed in writing for you at the time of sale . . . offered "demonstrator," "executive's," "official's" cars are precisely that . . . advertised cars are not used as decoys to permit the dealer to switch the customer to a different car he's anxious to sell . . . "driving trials" are specifically defined in writing . . . showrooms, lots and all new and used car departments are closed on Sundays and legal holidays.

DISPLAY OR USE OF THE SEAL OF INTEGRITY WILL BE DENIED

to any dealer-member who, after proper investigation and hearing by the Greater St. Louis Automotive Association Judiciary Committee, is found guilty of violation of the Code of Ethics and is suspended from the Association for such violation.

GREATER ST. LOUIS AUTOMOTIVE ASSN., INC. 634 N. GRAND

FINEST SERVICE TO NEW YORK!

QUICK AS YOU CAN SAY AMERICAN

Nonstop by Electra in 2 hrs. 50 mins. Just time to get in a little rest (and when it's time to eat, a tempting meal). Then you're in New York *when* you want to be. Start 10:05 a.m. or 5:00 p.m. Arrive refreshed and ready for a full schedule.

For as quick as your American Airlines Electra Flagship whisks you, it's mighty easy going. Smooth, quiet, air conditioned going, radar guided all the way. *Dependable* going. You sit back in the easiest of easy-chair seats—with more than enough elbow room all around. And the way American does things, you rarely push the call button. At the world's only Stewardess College, your stewardess has learned not simply to serve your wishes but to *anticipate* them—as if you were in her home.

Why not see for yourself why American is first choice of experienced travelers. For reservations, just see your Travel Agent or call American Airlines. In St. Louis, the number to call is **GArfield 1-2400.**

CALL AMERICAN AIRLINES
AMERICA'S LEADING AIRLINE

ASSAILS 'RUNNING TO WASHINGTON'

twentieth century Americans will establish themselves as the "ruthless generation" if they continue to run to Washington with all their problems, Rudolph F. Bannow, president of the National Association of Manufacturers, said here today.

Bannow, head of a Bridgeport (Conn.) machine tool firm, addressed a luncheon meeting of the Advertising Club at the Statler Hilton Hotel.

"Instead of giving our problems to Washington," he said, "we must ask Congressmen to eliminate unnecessary spending so that more of the earned dollar can be available to the individual and to industry."

Bannow said the three major roadblocks in the path of prosperity and progress are excessive taxation, poor labor-management relations and deficit financing.

"Foreign trade is good," he said, "but it has got to flow both ways. We must be competitive and we are not."

American business is faced with a wage differential of 2-to-1 and 3-to-1 in competing with European and South American competitors, he said, and the Oriental differential is even greater.

He pointed out that this country's machine tool exports have been reduced 30 per cent in the last 15 years, and typewriter exports have been reduced from 50 per cent of the international trade to only 10 per cent.

To ofset this loss, he said, American business must obtain the best equipment and become more productive. Labor must co-operate or lose jobs, he added.

The federal tax load, he said, is making it impossible for business with more than 25 employes to operate successfully. He urged support of a bill, pending in Congress, which would reduce the corporate tax from 52 to 47 per cent, the individual 20 per cent bracket to 15 per cent, and the 91 per cent bracket to 47 per cent, all in a five-year period.

These reductions actually would increase the amount of taxes collected he said, adding that a 10 per cent cut in the surtax bracket in 1954 resulted in a tax collection increase.

Bombing

Continued From Page One.

Sunday with a group of Minnesota students protesting against segregation here.

Looby said he "very definitely" associated the blast with his desegregation activities.

Several windows were shattered at Meharry Medical College, across the street, and buildings were shaken at nearby Fisk University, both Negro colleges. Houses on either side of the Looby home were damaged.

A fight between Negroes and white youths climaxed weeks of racial tension in Savannah, Ga., where Negroes have been holding sitdown demonstrations and boycotting stores with segregated lunch counters.

Ax handles, pipes, knives and other weapons were swung in the brief but vicious clash in a park last night. A white youth was taken to a hospital with a serious knife wound in the neck. Two other white youths and a Negro were treated at a hospital and released.

Police jailed two Negroes and seven white persons and began a search of the area for some 20 others believed to have taken part in the fight.

Melvin Bryan, 18 years old, suffered a deep stab wound in the side of the neck. He told police he was knifed from behind when he stepped from his automobile to watch the fight.

Allen Louis Johnson, a 22-year-old Negro, suffered a bruised elbow when he was struck by an ax handle. He told officers he was walking through the park on the way home "when a bunch of white boys popped up out of the bushes and one of them hit me."

The fight in the park occurred a few hours after police reported a white man struck a Negro student at a lunch counter demstration at the S. H. Kress & Co. store. It was the second such incident in three days.

Benjamin B. White Jr., 19, a student at Savannah State College, told police that Marvin Crumpton, 29, slugged him in the back of the neck.

A white man knocked a Negro demonstrator from a lunch counter stool in the same store Saturday. The Negro's jaw was broken.

Seven Negro ministers held a silent prayer session on a safety zone at an intersection in downtown Chattanooga, Tenn. One of the signs they carried read, "We pray for our city in Christian love. Stop Jim Crow."

In addition, Negroes picketed a downtown variety store and held sit-downs at three lunch counters in Chattanooga.

A Negro doctor reported he was arrested for swimming in the Gulf of Mexico at Biloxi, Miss., near a swank hotel.

In Marshall, Tex., a judge ordered four Negro students to stand trial on charges growing out of lunch counter sit-downs, March 30. He dismissed motions to quash the charges.

At Jacksonville, Fla., seven high school students were arrested yesterday and the sheriff's office said the group was a nucleus for a Nazi-style youth orgazination dedicated to the elimination of Jews and Negroes.

Deputy Robert Stringer said the youth met secretly every week to outline plans for expanding the underground organization into groups of 25 each.

They wore armbands and the leader had a jacket with a swastika on the front of it. Literature praising Hitler and the Nazi regime and maps of Hitler's military campaigns were found by investigators.

The group called itself the Suden Reich—Southern Empire—and had plans to arm members, and officers said.

MEISEL'S HEAVY DUTY LAWN EQUIPMENT
For Home and Industry
The Lawrence J. Meisel Co.
444 S. Brentwood Blvd., Clayton 5 Mo.

Complete Twin Size Hollywood Bed
Headboard, inner-spring mattress, box spring and legs.
$39.95
TERMS WITH EAGLE STAMPS
STEIN FURNITURE COMPANY
4th & FRANKLIN · Park FREE

OUR 33RD CONSECUTIVE YEAR TO PAY INVESTORS
6% ON CAPITAL NOTES
Call or Write
CROWN FINANCE CORPORATION
2243 Brentwood Blvd.
Brentwood 17, Mo. WO. 2-7791
(Missouri Residents Only)

FOR the CLERGY
"FRUIT OF LOOM" BLACK JACKETS
Water Repellent
2.90
GALE'S 8TH & FRANKLIN
We Give & Reddem Eagle Stamps

GLADIOLA BULBS
Red-Yellow-Pink Purple-White LARGE SIZE
49c DOZ.
KRESGE Downtown 6th & Washington

BUDGET PRICED CLEANER

Swivel Top
VACUUM CLEANER
Prices Start at $39.95
W. H. STANLEY
5069 DELMAR FO. 7-0225
Open Evenings—Free Parking

A New Exciting Life

As a FLIGHT STEWARDESS on AMERICAN AIRLINES

BEGIN a thrilling career that will take you to cities and pleasure spots all over America . . . you'll make new friends, meet interesting people.

TRAIN for 5½ weeks – at company expense – at the fabulous Stewardess College in Fort Worth, Texas; luxurious surroundings with swimming pool and tennis courts.

LEARN new tricks of personal grooming—professional hair styling, proper use of make-up, figure improvement.

LEARN to be a gracious hostess on an American Airlines Flagship today and you will be a relaxed, accomplished hostess in your own home later.

EARN an excellent salary and receive liberal expenses, plus travel privileges for you and your family.

FOR AN APPOINTMENT IN YOUR AREA SEND THIS COUPON

Manager of Stewardess Recruitment
American Airlines, Inc.
Dallas Love Field
Dallas 35, Texas

I meet all qualifications and am interested in an interview.

☐ Single
☐ Age 20-26
☐ A High School Graduate
☐ Weight 105-135
☐ Height 5'3"-5'8"
☐ 20/50 vision without glasses (contact lenses may be considered)

Name_____
Address_____
City_____ State_____

☐ I do not meet all qualifications now but would like additional information.

ST. LOUIS

A friendly challenge from a proud distiller

don't dare try HILL and HILL

...unless you're ready to change your brand

Here's why! Folks here who have tasted Hill and Hill discover: no matter how much you like your present brand, you'll find in Hill and Hill good reasons for making a change. We've put into Hill and Hill the best of the things that make Kentucky whiskey taste great. And we take the important extra step of aging this whiskey in a warehouse that produces a constant "Kentucky Summer" climate of 72°. But it's worth it, for our whiskey is mellowed to perfection with a flavor and lightness all its own. Taste it, and you'll make it your own.

Hill and Hill in this 86 proof bottling combines enjoyable lightness with the smooth flavor of authentic Kentucky Straight bourbon.

HILL AND HILL CO., LOUISVILLE, KY., KENTUCKY STRAIGHT BOURBON WHISKEY—86 PROOF

CANVASS OF VOTE FOR LEVEE BOARD JOBS UNDER WAY

A canvass of votes cast in last week's East Side primary elections began yesterday in St. Clair county. By agreement of two rival Democratic factions, the count began in Centreville, Stites and Canteen Townships, which are included in the East Side Levee and Sanitary Districts.

A bitter Democratic factional fight for control of the district's board of trustees resulted in a close election. Both sides have taken court action to prepare the way for an election contest when the canvass is completed.

Circuit Judge Joseph E. Fleming issued a temporary injunction yesterday at Belleville on behalf of the faction led by Centreville Township Supervisor Francis Touchette. The injunction prevents the St. Clair and Madison county clerks and the East St. Louis Board of Election Commissioners from tampering with voting machines, paper ballots or return sheets.

Signers of Petition.

The petition requesting the injunction was signed by John Kerins, Monroe L. Flinn, Michael Szewczyk, Thomas F. (Skip) Hennessy and Thomas McGee, all levee board candidates on the Touchette slate, and Louis Walker, unsuccessful candidate for the St. Clair county board of assessors.

Only Hennessy, of the five levee board candidates on the slate, apparently won nomination on the basis of unofficial returns.

Judge Fleming issued a similar injunction last Wednesday on behalf of the faction led by East St. Louis Mayor Alvin G. Fields. That order, however, applied only to St. Clair County Clerk Elmer Touchette, brother of Francis Touchette. The injunction was sought by Dan E. Costello, Lawrence Tolar and John E. Molla, incumbent members of the levee board, who apparently won renomination.

Incumbent George Duff, also a member of the Fields organization, won nomination to the fifth levee board seat. The only Fields man who appeared to have lost was Ernest Eli.

Immediately after the election, Francis Touchette charged that the Fields group was responsible for numerous election irregularities. He said there were payments for votes and improper activity in and near the polls.

Poll watchers of the Touchette organization took pictures showing more than one person inside voting booths in several precincts in Venice and East St. Louis.

Both sides announced that they they might contest the results of the election. The Fields group said it would file a contest if the canvass changed the results. The Touchette organization said it would file a contest if the canvass did not change the results.

The canvass in Madison county, where paper ballots are used, began last week. In both Madison and St. Clair counties, official tabulations are expected to be completed by the end of this week.

WIFE HELD, MAN FATALLY STABBED IN HOME DISPUTE

Oscar Peterson, 41 years old, a porter, was stabbed to death last night at his home, 1129 North Leonard avenue.

Police held his wife, Eva, 37, after she said she stabbed him with a butcher knife in a quarrel. She said they had been drinking and he threatened to beat her.

TONIGHT

The Sound of Great Music on Night Music 7:00 P.M.

KSD RADIO 55 First on the DIAL First in NEWS

NO COMPROMISE

With five of the six compacts, you have to compromise... but with The Lark, there's no compromise on selection, roominess, performance or luxury.

ONLY THE LARK, of all compacts, gives you a choice in *all* models of either a 90 hp. economical six-cylinder engine or doubly powerful V-8. For the second straight year, The Lark V-8 topped all other eights in the Mobilgas Economy Run.

ONLY THE LARK, of all six passenger compacts, is less than 15 feet in length (it is shorter outside than all other compacts); but inside it combines larger-car head-shoulder-hip-leg room. (It is a true six-passengers-in-comfort car.)

ONLY THE LARK, of all compacts, offers *all* these: automatic transmission, power steering, power brakes, Twin Traction differential, 4-barrel carburetor, Hill Holder, air conditioning, reclining seats, padded dash and many other mechanical, comfort and safety features.

ONLY THE LARK, of all compacts, offers you seven axle ratios. In The Lark alone you can select the best combination of transmission, power and axle ratio to meet your particular driving needs.

ONLY THE LARK, of all compacts, offers you a full line choice of compact models... convertible (the only one in the field and the lowest price U. S. made), hardtop, 2-door sedan, 4-door sedan, 2-door wagon, 4-door wagon.

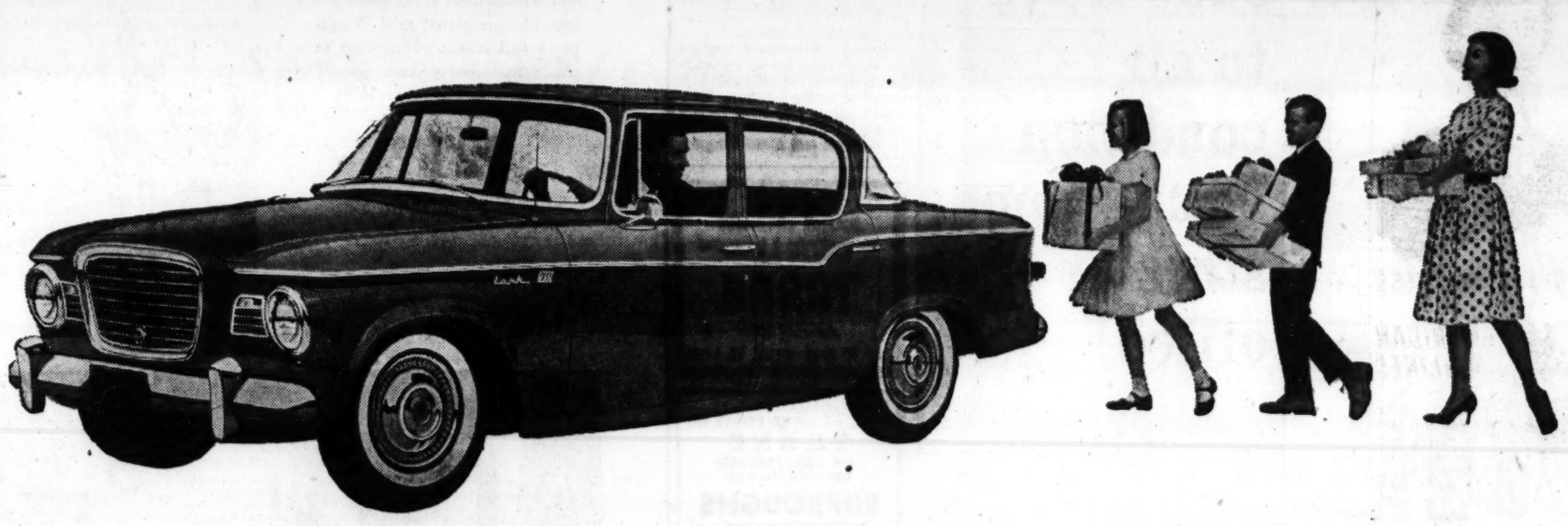

Why compromise? Visit your Studebaker Dealer's and investigate the one car that gives you big-car quality with compact car economy at a compact car price. (And it's proven by more than a billion owner-driven miles.)

The Compact Without Compromise!

THE LARK BY STUDEBAKER

DE GRENDELE MOTORS, INC.
304 S. Kirkwood Road, Kirkwood, Mo.

BEN LINDENBUSCH, INC.
3300 S. Kingshighway, St. Louis, Mo.

ALBRECHT-BURKE, INC.
5960 Westminster Place, St. Louis, Mo.

E. M. STIVERS, INC.
9700 Manchester Road, Rock Hill, Mo.

BURNS BUICK CO.
2337 Big Bend Blvd., Maplewood, Mo.

WEISS-LAPPAS Stubebaker Sales, Inc.
5232 Natural Bridge Ave., St. Louis, Mo.

MIXON BUICK CO.
1910 State St., East St. Louis, Ill.

SAVE AND BE SURE WITH ABC—ALWAYS BUY CERTIFIED USED CARS—SOLD ONLY AT YOUR STUDEBAKER DEALER.

DEMOCRATIC CLUB SPEAKER

Miss Dorothy G. O'Brien of DeKalb, Ill., Democratic vice chairman of northern Illinois, will be guest speaker at the annual spring luncheon of the Clayton Township Democratic Club tomorrow.

Miss O'Brien was a delegate to the Atlantic Conference of the North Atlantic Treaty Organization in London last year. The luncheon will be at 12 noon in the Penthouse Restaurant, Famous-Barr Clayton store, 7425 Forsyth boulevard.

COUNTY GROUPS FIGHT PLAN FOR STORM SEWER

Representatives of north St. Louis county neighborhood improvement organizations agreed last night to fight the Metropolitan Sewer District's plan to build a storm sewer in the Fountain creek watershed.

A spokesman for the group, Hal F. Nolde, 7 Calverton road, Calverton Park, said many residents of the watershed believe the storm sewer is not essential and the cost would be out of proportion to the benefits it would provide.

Nolde said residents also objected because they had no voice in deciding whether the sewer should be built or how it should be paid for.

The Sewer District trustees have decided to build the sewer and plan to pay for it by issuing tax bills, he said. The average homeowner would pay $1000 for the improvement under the tax bill method, he said.

Nolde contended that many of the houses that were included in the subdistrict are not within the Fountain creek watershed.

A spokesman for the Sewer District denied emphatically that the cost would be as high as Nolde claimed.

"We are now completing our studies and don't yet have a final estimate of the cost of this project to each taxpayer, but we are quite sure there is no substance to the $1000 per homeowner figure," the spokesman said.

The subdistrict is bounded by Calverton Park, Missouri Highway 140, Graham road and Grandview drive. The area includes 7000 lots, most of them developed.

At a public hearing on the matter last February, the vote was overwhelmingly against the sewer proposal. At that time, the cost of the sewer was estimated at $3,500,000, but Nolde said it had risen to more than $5,000,000.

Nolde said it was agreed at last night's meeting, held at Calverton Park village hall, to retain a lawyer and to conduct a drive to alert residents of the watershed to the high cost of the improvement.

Another public hearing is to held and the organization will present its objections then, he added.

NEW ZEALAND'S PREMIER BEGINS VISIT TO RUSSIA

MOSCOW, April 19 (AP)—Prime Minister Walter Nash of New Zealand arrived yesterday for an official visit to a country with which his government has no diplomatic relations.

It was not disclosed whether he would negotiate for establishing relations. He got a gala welcome at Vnukova Airport. Waiting to greet him were Deputy Premiers Frol Kozlov, Anastas I. Mikoyan and Alexei Kosygin.

JAMES F. FRITSCH AWARDED FOUR-YEAR SCHOLARSHIP

James F. Fritsch, a senior at De Andreis High School, has been awarded a four-year scholarship by the Ford Motor Co., it was announced today.

He was one of 70 winners in competition restricted to children of Ford employes. The scholarship will provide for tuition and fees plus 80 per cent of normal living costs up to a maximum of $750 a year.

Fritsch is the son of Mr. and Mrs. Harold F. Fritsch, 4016 Council Grove, Pine Lawn. His father is an electrician in the maintenance department at the St. Louis Mercury assembly plant and is chief of the Pine Lawn police department.

New Buick "Easy-Ownership Plan" tailors terms to your budget

YOUR NEEDS COME FIRST! You set the monthly payment and it's up to the Buick "Easy-Ownership Plan" to make your dream come true. With it, your Buick Dealer will explore *all the ways* to put you behind the wheel of a proud new Buick '60. You can't lose—it doesn't cost you a penny to find out. And, it may well be the most rewarding few minutes you've spent.

See the "Easy-Ownership Man" at your Quality **Buick '60** Dealer's

THE PLACE WHERE...

the SAVER always comes first!

There's only one place that fits this description . . . and that's Community Federal! For, at Community Federal, we've proven it, time and time again, that the saver *always* comes first! That's why we were first to pay 4¼% on insured savings in this area (and, first with 4% two years ago). Doesn't it make sense to save where you know the saver *has* always, and *will* always come first? Why settle for less?

4 1/4% CURRENT DIVIDEND ON INSURED SAVINGS

"LET'S GET ACQUAINTED"

Write today for additional information and financial statement or you may send your check or money order to open your account. Send this coupon.

Community Federal SAVINGS AND LOAN ASSOCIATION
3944 ST. CHARLES RD. • NAvison 7-7400
"WHERE THOUSANDS SAVE MILLIONS"

MR. JOHN H. ARMBRUSTER, President
COMMUNITY FEDERAL SAVINGS & LOAN ASSN.
3944 St. Charles Road, St. Louis 14, Mo.
Please Send Your Annual Report and Other Information to . . .
Name.....
Address.....
City.....Zone.....State.....

4 low-cost ways to air condition entire home, store or office!

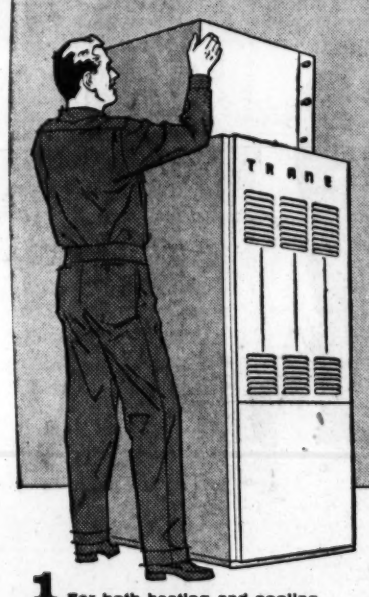

1 For both heating and cooling, invest in year-around comfort by installing this combination heating-cooling Climate Changer. Heating unit may be oil or gas-fired. Matched cooling unit uses same ducts for maximum economy.

2 If you have a warm air furnace, add just the cooling unit (top section in illustration). In most cases, cooling may be circulated through your present ductwork.

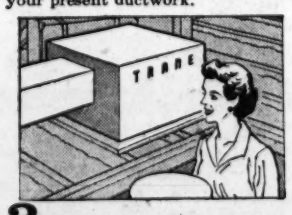

3 Separate cooling system—not connected with your heating—with this compact Climate Changer. Tucks away in attic, basement, utility room, closet. Cools entire home! Matched refrigeration unit located outside.

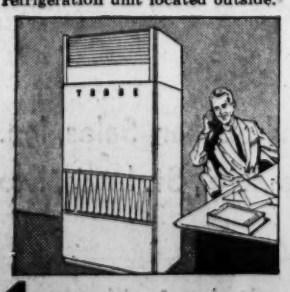

4 Stores, offices may need the larger capacity of this free-standing TRANE Self-Contained Climate Changer. Trim, compact, quiet, it may be installed with or without ductwork. Complete size range from 3 to 50 tons, water or air-cooled.

New Trane Climate Changers are waterless, easy to install, go with any heating system

Now is the time to step up from 1-room cooling! Enjoy TRANE *central* air conditioning at minimum cost, quickly, easily. Here are four "packaged" Climate Changers that give you crisp, cool, refreshing air—throughout your entire home, store or office. Matched refrigeration unit uses no water, may be located *outside* for quiet, efficient operation. And this is *quality* air conditioning by TRANE—leading manufacturer of equipment for cooling *everything* from jet planes to skyscrapers to subway trains!

Prominent St. Louis Buildings Cooled by Trane Equipment:
Monsanto Office Bldg., Southwestern Bell Telephone Bldg., McDonnell Aircraft Corp., Falstaff Office Bldg., Scruggs-Crestwood, Carpenters Union Bldg.

For any air condition, call
TRANE
VErnon 2-2543
Engineered Equipment . . . Installed by Air Conditioning Contractors

This seal guarantees you of full-rated performance. All TRANE cooling units are certified as complying with Air Conditioning and Refrigeration Institute Standard 210.

THE TRANE COMPANY,
6510 Lonsdowne Avenue, St. Louis 9, Mo.
I am interested in information on air conditioning for:
☐ My Home ☐ My Business
☐ Send illustrated booklet. ☐ Have representative call.
Please check: Type of Home, Type of Heating
☐ One Story ☐ Two Story ☐ Split Level
☐ Warm Air ☐ Hot Water ☐ Other.....(Describe)
Name.....
Address.....
City.....
THE TRANE COMPANY, MANUFACTURING ENGINEERS OF AIR CONDITIONING, HEATING, VENTILATING, HEAT TRANSFER EQUIPMENT
LA CROSSE, WIS. • SCRANTON, PA. • CLARKSVILLE, TENN. • TORONTO, CANADA
100 U.S. AND 18 CANADIAN OFFICES

B & B SERVICE ENGINEERS
Air Conditioning & Refrigeration Service and Installation
TRANE
Authorized Dealer
9105 KIT DRIVE AFFTON HU. 1-1540

FOR INFORMATION AND PRICES ON TRANE AIR CONDITIONING EQUIPMENT—CALL
BURROUGHS EQUIPMENT CO.
FR. 1-2414
814 S. VANDEVENTER

GENERAL REFRIGERATION SERVICE CO., INC.
TRANE
ENGINEERED EQUIPMENT INSTALLED BY ENGINEERING CONTRACTORS
AIR CONDITIONING, HEATING, PIPING
Commercial Residential Industrial
FR. 1-7056
4025 FOREST PARK BLVD.

SEE HARSTER HEATING AND AIR CONDITIONING CO.
AUTHORIZED DEALER
TRANE
AIR CONDITIONING EQUIPMENT
9864 GRAVOIS PL. 2-5300

G. C. SHAW, Inc.
Authorized Dealer
TRANE
Air Conditioning Equipment
For information and prices
Call HU. 1-6965
4508 CHIPPEWA

See Us for Commercial or Residential Air Conditioning
Welsch FURNACE CO.
MI. 7-1000 5601 Manch

WE GIVE AND REDEEM EAGLE STAMPS
famous.barr
DOWNTOWN CLAYTON SOUTHTOWN NORTHLAND

just out! the new 1960 line of Grillmaster all coppertone grills

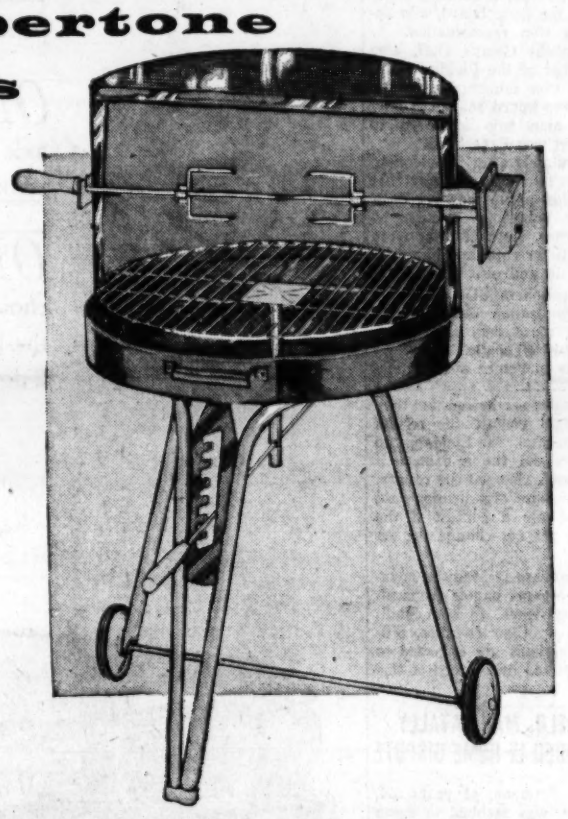

27-inch hood 'n spit is coppertone all over . . . brazier bowl, half-hood and 4 sturdy legs. Now, with the extra security of notched grill height adjustment. Included is Glaser's fully guaranteed, rugged motor; chrome spit with 2 meat forks and a 27-inch chrome plated grill. You'll get a full season of use now at this sensational price.

$21.99

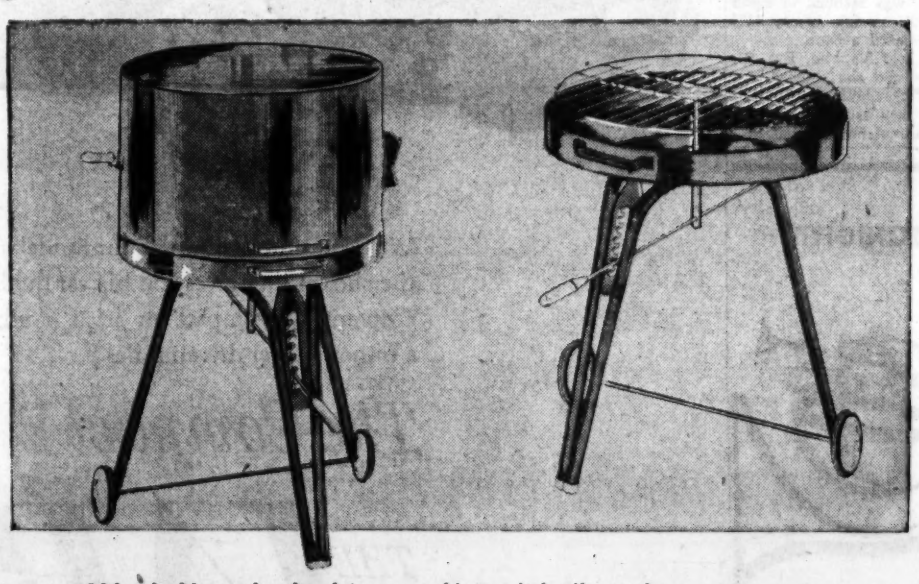

24-in. double smoker hood 3 way cooking unit broils, smokes and bakes. All features of hood 'n spit model, plus the top luxury of this double smoker hood. Allover coppertone. $19.99

basic 27-inch brazier a real economy buy coppertone braizer and chrome adjustable grill with rubber tire wheels. Buy basic unit now . . . add hood, spit or smoker later to form models above. $10.99

special purchase baseball and glove $2.95

Rawlings Larry Jackson playmaker style fielders glove, deep well 4-finger model with leather ball trap, hinged pad, leather lining . . . plus Marty Marion baseball.

mail orders filled—phone orders call GA. 1-4500

Sporting Goods—downtown, eighth; clayton and southtown, third; northland, first floor

shipping charges extra beyond our regular truck delivery zone

UPRISINGS IN DIXIE, AFRICA COMPARED

The boycott by African natives and sit-down strikes of Negroes in the South stem from a common, interrelated cause, Lester B. Granger, of New York, executive director of the National Urban League, said here today.

Granger was in St. Louis to address the forty-first annual meeting of the local Urban League at 6:30 o'clock tonight at the Statler Hilton Hotel.

He said the Africans' boycott and the Negro students' sit-down strikers were inspired by the Gandhi-like passive resistance movement successfully used in Alabama by the Rev. Martin Luther King.

"It is true that racial discrimination has hurt the United States abroad," Granger told a press conference, "but I deplore the tendency to base criticism of American's race practices on their effects overseas. The important thing is what it means to us at home."

The National Urban League officer asserted that people in African, Asia and Middle Eastern countries "are highly conscious and sensitive to American's practices of racial discrimination." Their understanding often is inaccurate and frequently leads them to the opinion that this country is a fraud, he said.

It is no secret, Granger continued, that Russia has chosen Africa as the next area of exploitation. America, which wants and can help the underdeveloped nations of Africa, is handicapped in making a mutual self-respecting approach, he declared.

Speaking of the Southern sit-down strikes by Negro students, Granger said they represented one phase of the change that is sweeping the South. "The Negro is determined to change the status quo in the South," he declared.

The most important thing about the sit-down strikes has been the indorsement and support of the nation's entire Negro population and a segment of the white population, he said.

Granger stated that the federal civil rights bill is unsatisfactory but it was a gain because "it was pushed past the Southern blockade.

Recalling that St. Louis had changed since he was first here in 1926, Granger said the city is typical of most industrial centers in realizing its future lies in better utilization of all its manpower.

Wants Terrorist Freed.

MONROVIA, Liberia, April 19 (AP)—Kenya labor leader Tom Mboya said yesterday that if Mau Mau terrorist Jomo Kenyatta is not freed within three months, he will ask African members of the Kenya government to resign. Civil disobedience will follow, he predicted.

TASTE THE GREATNESS

...of America's most celebrated bourbon

SENATOR HENRY CLAY toasts Jenny Lind, the "Swedish Nightingale," at her Washington debut in 1850 with his favorite Kentucky bourbon, Old Crow.

Why has Old Crow been called "great" for 125 years? Why was it so admired by the great men who helped build America. Why, today, is it America's most preferred bourbon? Simply, because Old Crow was and is the *perfect* Kentucky bourbon. Its incomparable Kentucky flavor has been acclaimed by men like ANDREW JACKSON, WILLIAM HENRY HARRISON, HENRY CLAY. Taste the greatness of Old Crow tonight.

LIGHT · MILD · 86 PROOF

OLD CROW

"The Greatest Name in Bourbon"

THE OLD CROW DISTILLERY CO., FRANKFORT, KY. DISTR. BY NATIONAL DISTILLERS PRODS. CO. KENTUCKY STRAIGHT BOURBON WHISKEY 86 PROOF

WE GIVE AND REDEEM EAGLE STAMPS

famous·barr

DOWNTOWN
CLAYTON
SOUTHTOWN
NORTHLAND

carload SALE!
summer pet needs

$7.75 case of Ken'l Ration, dog and cat food—48 one-pound cans at this special price. **Case, $6.95***

$35 aquarium unit, 18-gallon, complete with pump, filter, light, heater, (matching stand, $12.75) **$32.50**

$4 Kitn-or-Kat Litter or Kitty Litter, deodorant, clean, especially good for warm weather; 50 lbs. **Each $3.25***

$5.80 king-size Ken'l Ration, popular dog food—24 big cans to the case; save. **Case, $5.25***

$16.95 modern cage in stand, complete with manzanita tree; get this terrific low price! **$14.95**

American Singers, **$4.49**
Normal baby parakeets, **$2.49**
(Sorry, no delivery on birds)

$1.19 stake and chain combination, keeps your pup in your own back yard. **Complete, 98c**

*Shipping charges extra beyond our regular truck delivery zone

mail orders filled. phone orders call GA. 1-4500

Pet Shop—downtown, seventh; clayton, third; southtown, basement; northland, first.

Wednesday store hours: 9:30 till 5:30

WE GIVE AND REDEEM EAGLE STAMPS

famous.barr

DOWNTOWN
CLAYTON
SOUTHTOWN
NORTHLAND

Famous-Barr's new Aqua-Sport Centers feature

Scott-powered outboard combination

$895

low down payment of $89.50
. . . up to 36 months to pay!

The thermometer's going up . . . the water's going down . . . and here's the rig that's going great guns on Missouri's rivers and lakes . . . ideal for skiing and cruising! This completely equipped 14-foot, 5-ply mahogany Morphew Challenger boat is powered with the famous Scott 25 HP motor and it can be yours right at the start of the season because Famous' low down payment policy lets you launch it for only $89.50! Built with forward, neutral and reverse gearshift for easy handling . . . styled with waterproof leatherette seats, 14-inch windshield and deluxe trim. Husky 25 HP Scott model 135A motor provides "big-motor" power! Bail-a-matic pump ends the drudgery of hand bailing, operates whenever the motor runs. Aquafoil offset propeller makes it easy to steer a straight course. Come in to any of our four stores, see this sleek run-about . . . meet Scott's factory representative at the downtown store who can answer your questions about boats or boating.

See our complete line of Scott combinations, Morphew, Whitehouse, Tomahawk and TEE-NEE boat trailers . . . a whole regatta of famed-make rigs!

visit our display of marine accessories and supplies

- water skiis
- life jackets, cushions
- marine horns, hardware
- boating caps and lights
- Coast Guard approved fire extinguisher

Aqua-Sport Center—downtown, eighth floor; clayton and southtown, third; northland, first.

*Shipping charges extra beyond our regular motor delivery area

WE GIVE AND REDEEM EAGLE STAMPS

famous.barr

Wednesday store hours: all stores, 9:30 to 5:30

DOWNTOWN
CLAYTON
SOUTHTOWN
NORTHLAND

it's census time

The time is ripe to enumerate your home and garden needs. Check these points: Is your grass grubby? How's your hot water holding out? How are you fixed for cookware? Now, count the many ways these wares can help you . . . you'll find everything . . . including the kitchen sink.

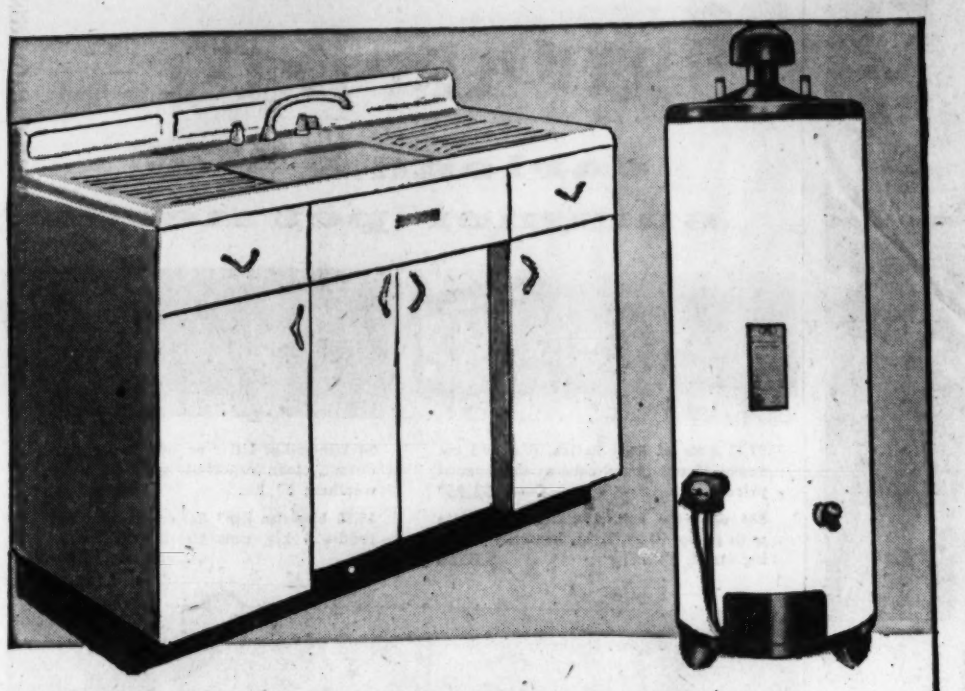

Youngstown modern sink . . . this 54-inch double drainboard masterpiece, complete with 3 section base cabinet, at a small price. Chrome plated fittings and 4-inch backsplash. If you're planning a kitchen, our expert consultants will help you. Dial GA. 1-5900, sta. 421. Kitchen Furniture—downtown, seventh; branches, third.

$79.95

Rex gas water heaters . . . glass lined for longer service, with Bunsen-type burner for highest efficiency. They're fully automatic including safety shut-off. 10 year warranty included at this low price. Gas Appliances—downtown, seventh; branches, third.

30-gallon $69.95 40-gallon $84.95

no down payment . . . convenient monthly payments

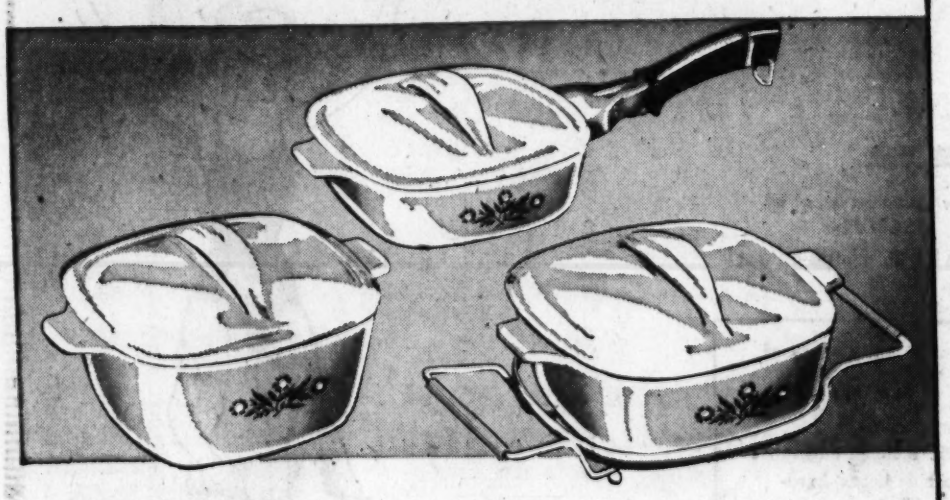

special price! Corning Ware set! Wonderful, beautiful freeze-cook-and-serve ware that will become your most prized kitchen possession. Of fresh white Pyroceram®, the set includes 3 saucepans, 3 covers, cradle and detachable handle. Unconditionally guaranteed against breakage from temperature extremes. Limited time offer!

regularly $14.95 $12.88

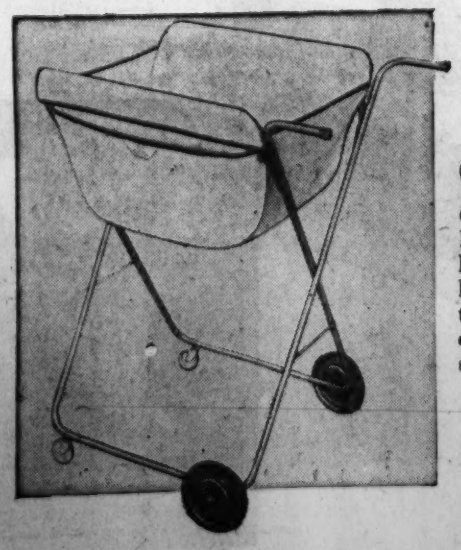

Cal-Dak . . . scientifically designed laundry cart. Rolls up and down steps like a baby carriage and just washer height. Big rear wheels with rubber tires; front wheels swivel. Clothes container of stain and mildew resisting vinyl has clothes pin pocket.

$7.95

Housewares—downtown, seventh; branches, third floor

Scotts lawn care program

It's high time to get that green in shape. Do it the easy way with Scotts professionally planned program. Do the legwork with the efficient Scotts spreader. Sew Scotts classic seed into the existing lawn to fill in bare spots and even the growth. Get a healthy start with Turf Builder fertilizer.

Classic grass seed for 1250 square feet

$5.95

Save $5! Scotts Spreader, regularly $16.95, plus Turf Builder® regularly $4.75—together, now only $16.70

wheel-horse tractor with 32-inch cutting rotary mower attachment. Powerful Kohler engine. Gear ratio of 108 to 1, power to spare. We set up and demonstrate at your home after delivery. Many additional attachments available.

$489.00

Ortho liquid rose food gives you larger blooms and healthier foliage. It's rich in nitrogen, potash and phosphoric acid; also helps release other valuable chemicals in the soil. 1 quart makes 60 gallons of solution, enough for 150 rose bushes. Fast and easy to apply.

quart plus 4-oz. trial size $1.39

deluxe edgemaster self sharpening edger with positive cutting action. The hard grip rubber tire wheel drives rotary shear, does most of the work for you. Trim along fences, walls, sidewalks and driveways, around flower beds.

$6.95

Garden Centers—downtown, eighth; southtown and northland, basement; clayton, east end of parking lot

Shipping charges extra beyond our regular truck delivery zone.

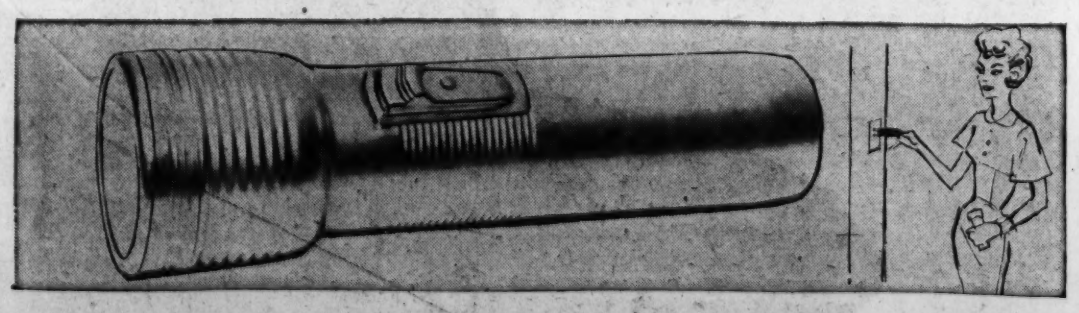

rechargeable flashlights . . . amazing, new full size models need no batteries. Handy wonder pac cartridge can be removed in a jiffy; recharges overnight. Dependable, powerful. Hardware—downtown, seventh; branches, third.

standard 110-V AC model in chrome finish case $5.95

power beam standard size model $8.95

auto-light recharges in your car $5.45

The hostess with the mostes'

Perle Mesta tells about:

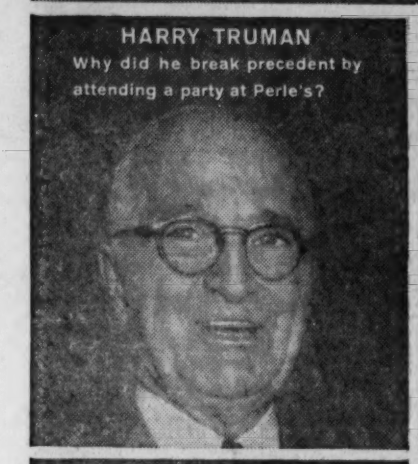
HARRY TRUMAN
Why did he break precedent by attending a party at Perle's?

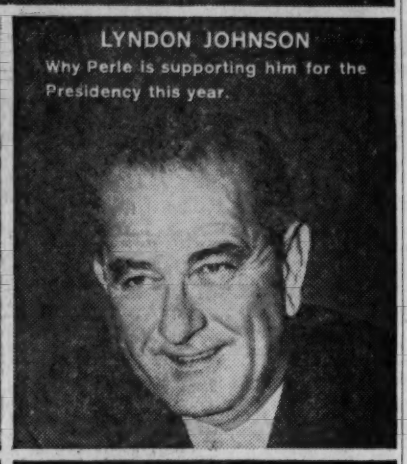
LYNDON JOHNSON
Why Perle is supporting him for the Presidency this year.

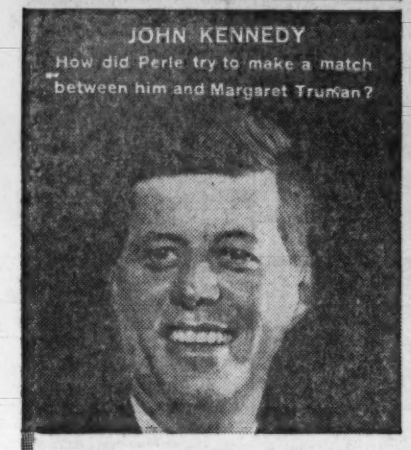
JOHN KENNEDY
How did Perle try to make a match between him and Margaret Truman?

MARGARET TRUMAN
Why were eyebrows raised when she did a samba at a Mesta party?

In this exciting Saturday Evening Post series on Perle Mesta, you'll also learn the secret reason behind some of her lavish Washington parties... how she crashed Newport society... why they asked her to take charge of Truman's inaugural ball... how she got to be minister to Luxembourg! Read "They Call Me Madam" by Perle Mesta in this week's Post!

The question that's causing more concern than the "missile lag" and the Soviet space triumphs:

SHOULD WE SCRAP OUR BEST BOMBER?

With the U. S. going all out for missiles, our top air generals are gravely concerned about the fate of a *manned* airplane – the 2,000-mile-per-hour B-70! Congress' fund slashing has virtually scrapped the B-70 program.

In this week's Post you'll learn why high-ranking officials consider the B-70 more important than missiles as a retaliatory weapon and about the five serious shortcomings of missiles!

Find out *why* the Administration canceled the one plane that might be necessary for our country's survival – and what can be done about it! Read "Pilots Aren't Obsolete Yet" by Clay Blair Jr.

He travels with the movie stars.
Hollywood unit-production manager Stanley Goldsmith roams the globe to soothe homesick stars, settle a strike or a lovers' feud, spend or save a million dollars! Read his amazing adventures in "The Movies' Modern Marco Polo."

Why do they hate us in Panama?
Anger, violence and anti-American feeling hold sway in Panama – and yet the Panamanian economy depends on the more than $60 million we spend in Panama each year! Get the answers to this enigma in "Why Do They Hate Us?"

A CURTIS MAGAZINE
The Saturday Evening POST
April 23, 1960

Be sure to look for the surprise promotion item featured in this week's Post!

Be entertained. Be informed. Be a Post-Influential. Get your copy today— wherever magazines are sold!

JAPAN PLANNING INCREASE TO 27 HOLIDAYS A YEAR

TOKYO, April 19 (AP)—Japan, a nation with a reputation for hard work, is talking about taking more holidays. Nine national holidays are observed now; a movement is on to increase the number to 27 a year.

A controversial list of nominees includes the first day of every month; Aug. 15, the day Japan surrendered in World War II, and—for the first time — Christmas. The new holiday program was drafted by a special committee of the ruling Liberal-Democratic party headed by Ichiro Kono, one of Japan's most influential politicians.

It touched off a hot debate among the public, and a hotter debate is forecast in Parliament.

The committee proposed naming Aug. 15 "Peace Day." Opponents say this would only bring unpleasant reminders of the last war.

Opposition is also reported to the proposal to call Dec. 25 "International Friendship Day," on the ground that its Christian aspect has little appeal to the Japanese public.

Japanese Christians, about one in every 200 persons, observe Christmas privately. Since the war large cities have big Christmas eve parties, but business goes on as usual Dec. 25.

Another controversy arose over the proposal to designate Feb. 11 "National Foundation Day." Critics attack it as a revival of the prewar "Empire day" based on a mythical origin of Japan.

The Tokyo newspaper Mainichi favored in principle the idea of more leisure, editorializing:

"We have been whiling away so much of our precious time in gossiping and sitting at desks with no concentration on our work. . . . We can easily create more leisure without lessening the work amount. . . . (by) working hard during the set working hours."

Japanese working for the government and established firms now have Sundays off, but fishermen, farmers and small shop employes frequently work seven days a week the year around.

MIKOYAN BAITS IRAQI TRAP FOR RED LEADERS

The New York Herald Tribune-Post-Dispatch Special Radio.

BASRA, Iraq, April 19—Soviet Deputy Premier Anastas I. Mikoyan's visit to Basra last week helped local security authorities round up many leaders of the Communist youth movement.

Police and army officials used the visiting statesman as a lure to draw out the suppressed Communists. Unofficial reports said more than 80 were rounded up.

They were in pro-Soviet banner-waving crowd of youths clashed with security forces on the airport road and gave Mikoyan and his party a few moments of anxiety when they blocked the road.

Officials would not confirm that they had baited a trap with Mikoyan, but there were no crowds elsewhere along the road which was closed to traffic hours before the Soviet visitor arrived. Heavy units of troops were stationed on most of the route. Only at the scene of the clash were there no heavy guards.

Takes Concrete Action.

PARIS, April 19 (AP) — A Paris garage, robbed twice last week, has installed a safe deposit box encased in a cubic yard of concrete. Now the attendant can put his receipts in the box, but only a special key, which he doesn't have, can open it.

IT'S SO EASY TO SAVE AT ECONOMY

... Our accounts are insured up to $10,000
.. Convenient 1-Hour Free Parking 4th and Locust
Save by the 10th, receive dividends from the 1st

Economy Federal
SAVINGS AND LOAN ASSOCIATION
318 N. Broadway, Between Olive & Locust
MA. 1-2660

4% PER ANNUM CURRENT DIVIDEND

ARMOR COAT YOUR BASEMENT

Make your basement a beautiful extra living room—lasting proof against leakage, chilly dampness, mildew or mold. Save cost of periodical repainting for years to come. This repays cost of Armor Coat many times over. Armor Coat decorative jobs more than 15 years old reported still good. Armor Coat has added Beauty, Comfort and increased sales and rental values to thousands of St. Louis homes. Amazingly low in cost and easy to use. Ask for Free Instructive Literature. Phone CE. 1-2890.

MISSOURI STEEL & WIRE CO.
1406 N. BROADWAY, ST. LOUIS CE. 1-2890

NOW... Old Forester at 86 proof, too!

GREAT COMPANION TO FAMOUS BOTTLED IN BOND OLD FORESTER

Famous Old Forester, long the choice of those who prefer full-bodied bourbon taste and utmost quality, is now deftly lightened to more subtle bouquet and character. For every light-hearted occasion, serve the light-hearted bourbon...Old Forester 86.

Promised on every label:

"There is nothing better in the market"

available, as ever... bottled in bond at mellow 100 proof

©1960, B. F. D. CORP.

THE light-hearted BOURBON lighter in proof yet hearty in flavor

MEMORIES' TIL MIDNIGHT
sketches in sound for easy listening
featuring HOWARD DeMERE
10:15 P.M. Mon.—Sat.
KSD-RADIO 55
sponsored by LAMMERT FURNITURE CO.

CARPENTER TO KEEP STATE REVENUE JOB

By the Jefferson City Correspondent of the Post-Dispatch.

JEFFERSON CITY, April 19—Milton Carpenter said today he does not intend to resign as State Director of Revenue to campaign for the Democratic nomination for State Treasurer.

Carpenter's subordinate, Revenue Collector Albert S. Arenson, announced yesterday he would oppose Carpenter for the nomination and said Gov. James T. Blair had suggested that he resign from the Department of Revenue when he files as a candidate.

Carpenter said he did not ask Arenson to quit his state job. He pointed out that persons previously serving as Director of Revenue did not resign when running as candidates for other state offices.

Blair suggested to Arenson that he quit so there would be no "friction" in the state revenue office, Arenson said.

Arenson had indicated previously that he would make the race against Carpenter. He will resign as revenue collector when he files Thursday, he said.

A group of independent bankers urged Arenson to seek the office, he said. Carpenter, a St. Louisan, has the support of Richard R. Nacy Sr., president, and Howard Cook, board chairman, of the Central Missouri Trust Co., in Jefferson City. Arenson has been collector since 1953.

CALLS FOR PRESCRIPTIONS AID IN BOGUS CHECK SCHEME

Donald J. Ploch, a drug clerk, used his knowledge of drugs to telephone prescriptions to drug stores as a device for passing bogus checks, police reported today.

Ploch, 38 years old, admitted, officers said, that he cashed bogus $30 and $40 checks at about 60 drug stores in the city and St. Louis county in three months. He was arrested a week ago on complaint of a druggist in the West End, where Ploch was known as "Dr. Sanders."

Under the plan, "Dr. Sanders" telephoned a prescription for a mild drug to a store, explaining that the "patient" would call for the medicine. Ploch then called at the store, presenting a check in payment for medivine. Police reported they found about 50 bottles of medicine in his room at the Bristol Hotel. He was held for the circuit attorney. In 1947 Ploch pleaded guilty of attempted robbery, police said.

MOBERLY-ST. LOUIS BUS SERVICE TRANSFER ALLOWED

JEFFERSON CITY, April 19 (AP)—The Missouri Public Service Commission today approved transfer of a Moberly-St. Louis bus schedule from one bus company to another. It allowed Transcontinental bus system of Dallas to sell the schedule to Northeastern Missouri Lines of Mexico, Mo., effective April 29.

The daily schedule serves Moberly, Sturgeon, Centralia, Thompson, Mexico, Martinsburg, Wellsville, Montgomery City, New Florence, High Hill, Jonesburg, Warrenton, Wright City, Foristell, Wentzville, O'Fallon, St. Peetrs, St. Charles and St. Louis.

The run now leaves Moberly at 6 a.m. and arrives at St. Louis at 10:30 a.m. daily. It leaves St. Louis at 1:20 a.m. and reaches Moberly at 5:30 a.m. The commission said the new operator might change the times later after notice.

9 HELD UP, $469 SEIZED AT E. ST. LOUIS OFFICE

Nine persons were held up today at the Peter Hauptmann Wholesale Co., 1235 Missouri avenue, East St. Louis, by an armed man who fled with $469, Miss Dorothy Zimmerman, a bookkeeper, reported to police.

Miss Zimmerman said the robber asked for a box of cigars and drew an automatic pistol. He ordered her and the eight other persons into an inside room and took $291 from a cash drawer.

The robber then took $132 from Alex H. Binschleger, president of the liquor and tobacco firm; $11 from Steven Benz, the manager; $31 from Gary Blaha, East St. Louis, and $4 from Robert Elmore, Dupo. Blaha and Elmore were customers. The robber ran out the front door and disappeared.

MICHIGAN SURETY CO. NOT REINSTATED, LEGGETT SAYS

The Michigan Surety Co. has not been reinstated to do business in Missouri despite a Lansing (Mich.) court order restoring the firm's control to management, C. Lawrence Leggett, state insurance superintendent, said today at Jefferson City.

Leggett ordered the company to cease business in Missouri last Jan. 6 after Insurance Commissioner Frank Blackford of Michigan sent information that it was insolvent. Among its St. Louis area agents is Roy T. Graham, St. Louis county bondsman.

Circuit Judge Louis E. Coash of Lansing refused Blackford's petition for appointment of a receiver and authority to liquidate the 46-year-old company. Blackford announced he would appeal the ruling to the Michigan Supreme Court.

Want Ad Rules and Regulations

The Post-Dispatch reserves the right to classify ads under appropriate headings.

The Post-Dispatch reserves the right to revise or reject advertisements or to retain answers to any box number advertisement. If this right is exercised the amount paid for this advertisement will be refunded to the advertiser.

It is agreed that the liability of The Pulitzer Publishing Company in the event of failure to publish an advertisement for any reason or in the event that errors occur in the publishing of an advertisement shall be limited to the amount paid by the advertiser.

Phone MAin 1-1111

(**)

CEMETERIES & MAUSOLEUMS 4

LAUREL HILL; 2-4 or 6; reasonable; best section. EV 2-0209.

FLORISTS 7

NETTIE'S FLOWER GARDEN
Funeral Arrangements
$5 UP
3801 S. Grand PR 1-9600

FUNERAL DIRECTORS 8

LEIDNER UNDERTAKING CO. Established 1859
2223 ST. LOUIS CH 1-1654

MOYDELL'S
Mississippi and Allen. PR 2-0402

CLARK FUNERAL HOMES
1125 Hodiamont PA 1-3950

KRIEGSHAUSER MORTUARIES
"Where The Finest Costs NO MORE . . . Often Less!"
WEST
9450 Olive St. Rd. WY 4-3322
SOUTH
4228 S. Kingshighway FL 1-4320

KRON FUNERAL HOME
PR 1-0200 2707 N. Grand bl.

SCHNUR FUNERAL HOME
3125 Lafayette PR 1-7780

ALBERT H. HOPPE

MORRELL JE 3-3950

HOFFMEISTER Colonial Mortuary. 6464 Chippewa. FL 2-1938

KUTIS FUNERAL HOME
2906 Gravois PR 2-3000

CULLINANE HA 7-3630

MONUMENTS 10

ROSEBROUGH MONUMENT CO. 5232 West Florissant. EV 5-7766.

FRATERNAL NOTICES 13

MASONIC NOTICES

GOOD HOPE LODGE NO. 218
Called communication Mon., April 20, 8 p.m.
BROTHER HERMAN SEHR
Service 8 p.m. at Ziegenhein Bros. 6409 Gravois.
Master Masons, please attend.
JOY R. SUTTON, W.M.

TO PLACE A FRATERNAL NOTICE
Mail to Post-Dispatch Want Ad Dept., 12th and Olive or
Call MAin 1-1111
Operators on duty 8 a.m. to 9 p.m. Monday through Saturday.

GENERAL 13A

BE SURE
your Real Estate Agent is a
REALTOR

DEATHS 14

BARRINGER, HARRY, 3106 S. Seventh st. Asleep in Jesus, April 18, 1960, son of the late Edward and Cecilia Barringer, dear cousin of Ralph Keys, Florence Vie, Edna Holstrom and Wilhelmina Dauster.
Funeral services from HOFFMEISTER Colonial Mortuary, 6464 Chippewa, Thurs., 1:30 p.m. Interment Valhalla Cemetery.

BAUER, FRANK O., SR., 7347 Gayola pl., April 17, 1960, beloved husband of Pearl Yourtee Bauer, dear father of Gladys Sovereign, Cecelia Steingruby, Raymond, Frank Jr., Harold and Robert Bauer, dear grandfather, brother, father-in-law and stepfather.
Funeral from CROGHAN'S, 7146 Manchester, Wed., April 20, 8:30 a.m. to Immaculate Conception Church, Maplewood. Mass at 9 a.m. Interment Calvary. Mr. Bauer was a member of Holy Name Society and De Soto Council No. 903, K. of C. In lieu of flowers donations to St. Joseph's Hill Infirmary Eureka, Mo., would be appreciated.

BERRA, MARIA (nee Aina), 5216 Columbia av., Mon., April 18, 1960, beloved wife of the late Joseph Berra, dear mother of Louise, John and Dorothy Berra, dear grandmother, mother-in-law, sister-in-law, aunt and cousin.
Funeral from CALCATERRA Funeral Home, 5140 Daggett av., Thurs., April 21, at 8:30 a.m., to St. Ambrose Church. Interment Resurrection. Masses preferred. Was member of Christian Mothers and St. Ann Society. In parlor after 4 p.m. Tues.

BLOCK, HOMER F., 4626 Seibert, Mon., April 18, 1960, beloved husband of Hortense Block (nee Heberer), dear father of Monzelle Koch, Florine Effan and Naomi Subert, dear father-in-law, grandfather, great-grandfather, brother-in-law and uncle.
Funeral Wed., 10:30 a.m., at JOHN L. ZIEGENHEIN & SONS, 7027 Gravois. Interment New St. Marcus.

BORDING, ARTHUR B., at St. Petersburg, Fla., April 14, 1960, husband of the late Ella Moon Bording, brother of Anna and the late Willard J., Harry J. and Charles F. Bording dear uncle, friend and brother-in-law.
Funeral Thurs., April 21, 1:30 p.m., from A. KRON Chapel, 2707 N. Grand bl., to Valhalla Cemetery.

BRICKENKAMP, EMMA LOUISE, 40 N. Kingshighway, Tues., April 19, 1960, our dear aunt, great-aunt and great-great-aunt.
Service in the Great Hall of the AMBRUSTER Mortuary, Clayton rd. at Concordia lane, Thurs., 2 p.m. Entombment Oak Grove Mausoleum. In lieu of flowers those who so desire may make a contribution to Bethel Evangelical & Reformed Church, 2935 Greer.

BRINKMAN, AUGUST W., 1935 West Woodbine, Kirkwood, April 15, 1960, husband of Emma Brinkman, stepfather of Edward Woods, Eva Sublette and Lydia Bailey and our brother.
Funeral from the BOPP Chapel, 131 W. Argonne dr., Kirkwood, Wed., April 20, 1:30 p.m. Interment Oak Hill Cemetery.

BRYANT.
See Pomeroy.

BURGHERR, SELMA E. (nee Schwier), 1953A Utah, Sun., April 17, 1960, dear wife of the late J. Henry Burgherr, dear mother of Mrs. Mildred Jelinek, Emmett H. and J. Henry Burgherr Jr., our dear mother-in-law, grandmother, great-grandmother and aunt.
Funeral from KUTIS Funeral Home, 2906 Gravois, Wed., April 20, 1:30 p.m. Interment St. Peter's Cemetery. Member of St. Thomas Mission for the Deaf and Women's Guild.

BUSCH, REV. FRANCIS X., S.J., St. Louis University, Sun., April 17, 1960, brother of Msgr. William Busch, St. Paul Seminary, St. Paul, Minn., and Bernard L. Busch, Baltimore, Md.
Funeral from ARTHUR J. DONNELLY Parlors, 3840 Lindell bl., Wed., 9 a.m., April 20, to St. Francis Xavier (College) Church, Office of the Dead 9:30 a.m., Requiem Mass 10 a.m. Interment St. Stanislaus Seminary, Florissant, Mo.

BYINGTON, VERN GLEN, Imperial, Mo., asleep in Jesus suddenly Mon., April 18, 1960, dear father of Michael D. and Susan Byington, dear son of Helen Byington Zeornes, dear brother of Charles and Kenneth Byington, dear stepson of Frank Zeornes.
Mr. Byington in state at the HEILIGTAG Funeral Home, Imperial, Mo., until Thurs., April 21, 11 a. m. Services same day 2 p.m. St. Luke's Lutheran Church, Taft and Alaska av.

TO PLACE AN AD
CALL
ST. LOUIS POST-DISPATCH
MAin 1-1111
Charge It!

DEATHS 14

BARRINGER, Harry
BAUER, Frank O., Sr.
BERRA, Maria
BLOCK, Homer F.
BORDING, Arthur B.
BRICKENKAMP, Emma L.
BRINKMAN, August W.
BURGHERR, Selma E.
BUSCH, Rev. Francis X., S.J.
BYINGTON, Vern Glen
CALDWELL, James Franklin
CRAWFORD, Mary T.
ELLINGER, Winfield D.
GILLSTORFF, Myrtle M.
GRESOWSKI, Joseph
HALLEY, Alice M.
HANLEY, Florence
HOODENPYLE-WEST, Bertha L.
KAMPMANN, Henry Joseph
KAUFMANN, August J.
KAVANAUGH, Josephine Marie
KELLY, Blanche E.
KINCAID, Jacob F.
KINSELLA, Marie L.
KRAEMER, John B.
LETSINGER, Walter Emmett
LINBERG, Charles J.
LINDOW, Charles
McNEILL, Margaret L.
MARBOURGH, Marcus G.
MAUER, Herman
MELETIO, G. William
MUELLER, Eddie
MUELLER, Katie (Miller)
NIGGLI, Grace C.
OGDEN, James M.
PAIGE, George A. Sr.
POMEROY, Lucille
REGAN, Julia
SCHMID, Ella
SCHROEDER, Jacob
SEHR, Herman J.
SEIGNEUR, Lauretta B.
SHANKO, Sophia
SLOAT, Walter E.
STEVENS, John A.
STEWART, Julia M.
STRUEBING, Emelia C.
STYS, Frances
SUMMERS, Evan
SUMMERS, John H.
THIERAUF, Emma B.
TIETJENS, Leota
TINSLEY, Claude E.
TURNER, Frank
VONDER HAAR, Caroline
WELLMAN, Harvey C.
WERNER, W. Paul
WINKLER, Louis (Dot)

CALDWELL, JAMES FRANKLIN (Pop), 9000 Halls Ferry, Sat., April 16, 1960, beloved husband of the late Margaret Della Caldwell (nee Philips), dear father of Ralph and Clarence Melvin Caldwell, our dear brother, brother-in-law, father-in-law, grandfather, great-grandfather and uncle.
Funeral from DIEDRICH Funeral Home, 8319 Halls Ferry (at N. B'way), Wed., April 20, 1:30 p.m. Interment Friedens. Deceased was member of Brotherhood of Friedens E. & R. Church.

CRAWFORD, MARY T., 4301 Enright av., Sat., April 16, 1960, beloved wife, sister and aunt.
Wake Wednesday, April 20, GATES Funeral Home, 4107 Finney av., 8 p.m. Funeral Thursday morning, 10 a.m., All Saints Episcopal Church. Interment Washington Park Cemetery.

ELLINGER, WINFIELD D., April 18, 1960, husband of the late Edna Delany Ellinger, dear father of E. E., Russell V., W. Don of Austin, Tex., Edith M. and Rev. Wallace G. Ellinger, pastor of Sacred Heart Church of Caruthersville, Mo., dear brother of Gene Ellinger and Adie Wolf, dear grandfather, father-in-law, uncle and brother-in-law.
Funeral from CROGHAN'S, 831 East Big Bend, Webster Groves, Wed., April 20, 9:15 a.m. to Church of the Holy Redeemer, Lockwood and Joy av. Mass 9:30 a.m. Interment Calvary. Rosary resitation Tues., 8 p.m.

GILLSTORFF, MYRTLE M., 7715 Weston pl., April 18, 1960, wife of Harry G. Gillstorff, mother of Mrs. H. W. McClure, grandmother of Craig McClure.
Service in The Great Hall of the AMBRUSTER Mortuary, Clayton rd. at Concordia lane, Wed., 1:30 p.m. Cremation Valhalla Chapel.

GRESHAM.
See Gresowski.

GRESOWSKI, JOSEPH, 9252 Coral dr., fortified with the Sacraments of Holy Mother Church, Mon., April 18, 1960, beloved husband of the late Eva Gresowski, dear father of Millie Knes, John and Lt. Comdr. Karl Gresowski, dear brother of Victor Gresham, dear brother-in-law, father-in-law, grandfather, uncle, great-uncle and cousin.
Funeral Wed., April 20, 8:15 a.m. from MOYDELL'S, Mississippi and Allen avs. to St. George Church. Interment SS. Peter and Paul Cemetery.

HALLEY, ALICE M., formerly of Sparta, Ill., Tues., April 18, 1960, beloved wife of the late Gabe Halley, dear mother of Mrs. Fred Touchard, Ora Gallaher, Alma Griffin, Catherine Hampton, Thomas Halley and the late Thelma White, dear mother-in-law, grandmother, great-grandmother and aunt.
Funeral Thurs., April 21, 10 a.m., from JAY B. SMITH Funeral Home, 7456 Manchester. Interment 1 p.m. at Caladonia Cemetery, Sparta, Ill.

HANLEY, FLORENCE (nee Gould), 5723 Kennerly, April 17, 1960, dear mother of Mrs. Frances Ward, dear sister of Helen Theby, Anna Gruenewald and the late Johanna Crowley, Alfred, William and John Gould, dear grandmother, aunt and sister-in-law.
Funeral from STUART & SONS Chapel, Union and Page, Wed., April 20, 9:30 a.m. to St. Edwards Church. Interment Calvary.

HOODENPYLE-WEST, BERTHA L. (nee Aspin), 6516 Maurice, fortified with the Sacraments of Holy Mother Church, Sat., April 16, 1960, beloved wife of Harold C. Hoodenpyle, dear mother of Janet Lee Hoodenpyle and Robert West, dear daughter of Estelle Aspin, our dear sister, mother-in-law, sister-in-law, daughter-in-law, grandmother and cousin.
Funeral from KUTIS Funeral Home, 2906 Gravois, Wed., April 20, 8:30 a.m. Requiem Mass Epiphany Church. Interment Resurrection Cemetery.

KAMPMANN, HENRY JOSEPH, 1382 N. Thirty-seventh st., East St. Louis, Mon., April 18, 1960, husband of Selma Kampmann, our dear brother-in-law and uncle.
Funeral from BURKE Funeral Home, 3300 State st., East St. Louis, Thurs., April 21, 8:30 a.m., to Holy Angels Church. Interment Calvary, St. Louis.

KAUFMANN, AUGUST J., fortified with the Sacraments of Holy Mother Church, Mon., April 18, 1960, beloved husband of Amelda Kaufmann (nee Bryant), dear father of Amelda Kaufmann and Lorraine Cuba, our dear brother, father-in-law, grandfather, brother-in-law and uncle.
Funeral from KUTIS Funeral Home, 2906 Gravois, Thurs., April 21, 8:30 a.m. Requiem Mass St. John the Baptist Church. Interment Calvary Cemetery. Member of Master Bakers.

KAVANAUGH, JOSEPHINE MARIE, 527 W. Woodbine, Kirkwood, fortified with the Sacraments of Holy Mother Church, Mon., April 18, 1960, wife of Vital Kavanaugh, mother of Charles, Cornelius and John W. Kavanaugh, and Betty Rohlfing, our sister-in-law, mother-in-law, grandmother, great-grandmother and aunt.
Funeral Wed., 10:15 a.m., from the BOPP Chapel, 131 W. Argonne dr., Kirkwood, to St. Peter's Church, Kirkwood, 10:30 a.m. Interment Memorial Park Cemetery.

KELLY, BLANCHE E. (nee Berry), 3 St. Pius ct., Florissant, Sun., April 17, 1960, beloved wife of the late John J. Kelly Sr., dear mother of Judge John J. Kelly Jr., dear grandmother, mother-in-law, sister and aunt.
Funeral from the FLORISSANT Mortuary, 315 St. Francois st., Wed., April 20 at 9:15 a.m., to Our Lady of Fatima Catholic Church. Interment Calvary.

KINCAID, JACOB F., 2125 E. Adelaide av. asleep in Jesus Mon., April 18, 1960, beloved husband of Anna Kincaid (nee Lindsay), dear father of Lavinia Summerfield, Nancy Uhlman, Mary VanGels, Dorothy Seibert, Forrest, Eugene, Robert, Charles, William and James Kincaid, dear grandfather, great-grandfather, father-in-law, brother, brother-in-law and uncle.
Mr. Kincaid in state at MATH HERMANN AND SONS Chapel, Fair and W. Florissant av., until Thurs., April 21, 12 noon, service same day 2 p.m., from Unity Lutheran Church, 8454 Glenecho dr., Bel Nor. Interment Memorial Park Cemetery.

KNES.
See Gresowski.

KRAEMER, JOHN B., 4566 Varrelmann, fortified with the Sacraments of Holy Mother Church, Sun., April 17, 1960, 1:10 p.m., dear husband of Wilhelmina Kraemer (nee Kempff), dear father of Adelaide Barnes, dear brother of Harry, Frank, William, Leo Kraemer, Carrie Harster and Edward Kraemer, our dear stepfather, father-in-law, brother-in-law, uncle and cousin.
Funeral from WACKER-HELDERLE Chapel, 3634 Gravois, Wed., April 20, 8:30 a.m., to St. John the Baptist Church. Interment Mount Olive Cemetery. Deceased was a member of A.K.U.V. Benevolent Society.

Always . . .
For the Things You Want, Keep an Eye on the Want Ads in the
ST. LOUIS POST-DISPATCH

DEATHS 14

KINSELLA, MARIE L., 6016 Waterman, Tues., April 19, 1960, beloved daughter of the late Margaret and Patrick J. Kinsella, dear sister of Genevieve K. Warner, S. Raymond Kinsella, Margaret K. Rauchenstein and the late Edward W. Kinsella, our dear sister-in-law and aunt.
Funeral from STOCK Mortuary, 889 S. Brentwood bl., Clayton, Thurs., April 21, 8:30 a.m., to St. Roch's Church. Interment Calvary. Miss Kinsella in parlors after 2 p.m. Wed.

LETSINGER, WALTER EMMETT, 9442 Plainfield dr., Rock Hill, Mon., April 18, 1960, beloved husband of Cleo Rasmus Letsinger, dear father of Patricia Ann Cerny and Barbara Jane Ziegenhorn, our dear brother, father-in-law, brother-in-law, grandfather and uncle.
Funeral Wed., 10 a.m. from MITTELBERG'S, 23 W. Lockwood bl., Webster Groves. Interment National Cemetery. If desired contributions may be made to the American Cancer Society. Past Governor Loyal Order of Moose Lodge No. 803, Mattoon, Ill., Legion of Moose No. 102 and Oilmen's Club of Greater St. Louis.

LINBERG, CHARLES J., Tues., April 19, 1960, husband of the late Mathilda Linberg, father of Arthur R. and Roy H. Linberg, brother of Fannie Heitzmann, father-in-law, grandfather, great-grandfather, uncle and cousin.
Services 10 a.m. Thurs. at JOHN L. ZIEGENHEIN & SONS, 7027 Gravois. Interment Valhalla. Member of Pride of the West Lodge No. 179, St. Aldemar Commandery, Scottish Rite, Shrine, Chanters and Centenary Methodist Church Bible Class. A contribution to Shriners' Hospital in memory of Mr. Linberg will be appreciated.

LINDOW, CHARLES, 4620 S. Grand, asleep in Jesus Mon., April 18, 1960, beloved husband of the late Marie Lindow (nee Marose), dear father of Leroy A. Lindow, our dear father-in-law, brother-in-law, grandfather and uncle, at the age of 75 years.
Funeral Thurs., 9:30 a.m., from BEIDERWIEDEN South Side Funeral Home 3620 Chippewa st., to St. Trinity Cemetery. Deceased was a member of St. Louis Newspaper Guild. Body will lie in state after 7 p.m. Tues.

McNEILL, MARGARET L. (nee McGinnis), 8300 Buchanan, Mon., April 18, 1960, beloved wife of Elmer J. McNeill, dear mother of James A. and the late Matthew J. McNeill, dear sister of Mrs. Edna McGinnis Flotron and Michael J. McGinnis, dear niece, sister-in-law, aunt and cousin.
Funeral from STUART & SONS Chapel, Union and Page, Thurs., April 21, 9 a.m. to St. Rita's Church, Page bl. at North-South rd. Interment Coulterville, Ill. Masses preferred.

MARBOURGH, MARCUS G., 3841 Fee Fee rd., Sun., April 17, 1960, beloved husband of Katherine A. Marbourgh (nee Townley), dear father of Patricia and Dennis Marbourgh, brother of Ted, Dorothy Null, Nellie Body and the late Peggy Beckham and Martha Cassel, brother-in-law, uncle and great-uncle.
Services Wed., April 20, 1:30 p.m., from COLLIER'S Funeral Home, 10123 St. Charles rd. Interment Memorial Park. Donations to your favorite charity will be appreciated.

MAUER, HERMAN (Poley), 2231 McNair, Sun., April 17, 1960, beloved husband of Pearl Mauer, dear brother of Helen Badaracco, our dear brother-in-law and uncle.
Funeral from KUTIS Funeral Home, 2906 Gravois, Thurs., April 21, 10 a.m. Interment SS. Peter and Paul Cemetery. Member of Home Quoit Club. In parlors Tues., 1 p.m.

MELETIO, G. WILLIAM, 20 Tealwood, Creve Coeur, Sun., April 17, 1960, fortified with the Sacraments of Holy Mother Church, dear husband of Eve M. Meletio (nee Finnegan), dear son of Sarah Elizabeth and the late Col. W. A. Meletio, dear brother of John H. Meletio, dear brother-in-law, uncle, great-uncle, nephew and cousin.
Funeral from KRIEGSHAUSER'S WEST, 9450 Olive bl., on Wed., April 20 at 9:30 a.m., to Our Lady of Pillar Church. Interment Bellefontaine. A member of Downtown Rotary and Sigma Nu Fraternity of Washington University.

MILLER.
See Mueller.

MUELLER, EDDIE, 7627 Water st., Thurs., April 14, 1960, dear brother, brother-in-law and uncle.
Funeral was held from HOFFMEISTER Chapel, 7814 S. Broadway, Mon., to National Cemetery.

MUELLER, KATIE (MILLER) (nee Bohrmann), 4228 N. Florissant av., Sun., April 17, 1960, beloved wife of Bernhard J. Mueller, dear mother of Adolph, Fred, Katherine, Bernhard Jr. and Robert Miller, dear grandmother, mother-in-law, sister, sister-in-law, aunt and cousin.
Funeral Wed., April 20, 11 a.m. from MATH HERMANN & SON'S Chapel, Fair and West Florissant avs. Interment Friedens Cemetery. Mrs. Mueller was a member of Friedens E. & R. Church and Women's Guild.

NIGGLI, GRACE C., 6932 Plateau, Mon., April 18, professional organist for 20 years, 10 years at St. Louis Arena.
In state HARRIS Funeral Home, 920 Ninth st., Highland, Ill., after 1:30 p.m. Wed., until 12 noon Thurs. Services Thurs., April 21, 2 p.m., Evangelical and Reformed Church, Highland, Ill.

OGDEN, DET. CPL. JAMES M. (Mack), 4974 West Florissant, Mon., April 18 1960, beloved husband of Mary Ogden (nee Quirke), dear father of Mary Lou Gaudio, and James Eugene Ogden, dear grandfather, brother, brother-in-law, son-in-law, father-in-law and uncle.
Funeral Thurs., April 21, at 8:30 a.m., from STROOT-CARROLL Funeral Home, 4600 Natural Bridge, to St. Philip Neri Church. Interment Calvary. Member of St. Louis Metropolitan Police Department.

PAIGE, GEORGE A. SR., 3648 Lierman, Mon., April 18, 1960, beloved husband of Helen Behan Paige, dear father of George A. Jr., dear father-in-law of Laverne Paige, dear brother of John, William Paige and Leona Robins, dear brother-in-law, uncle and cousin.
Funeral from WINGBERMUEHLE Funeral Home, 3819 S. Grand bl., Thurs., April 21, 10 a.m. Interment Calvary Cemetery. In parlors after 6 p.m. Tues.

POMEROY, LUCILLE, Fri., April 15, 1960, dear sister of Bessie LaRose, dear niece of Lucille Michael.
Funeral from MORRELL Funeral Home, 3710 N. Grand bl. at Natural Bridge, Wed., April 20, 1 p.m. Interment Bethany Cemetery.

REGAN, JULIA (nee Angland), formerly of 4179 Shenandoah av., Sat., April 16, 1960, beloved mother of Edward F. Jr., Madonna Marie Regan and Mrs. Jack Heitmann, sister, sister-in-law, mother-in-law, grandmother and aunt.
Funeral from ARTHUR J. DONNELLY Parlors, 3840 Lindell, Wed., April 20, 8:30 a.m., to St. Luke's Church, Bellevue and Dale. Interment Calvary.

SCHMID, ELLA (nee Sunkel), 110 Embassy Lane, Sun., April 17, 1960, beloved wife of the late Edward P. Schmid, dear mother of Paul and Eugene Schmid and Mrs. Elsa Owen, dear sister of Fred and Louis Sunkel, dear sister-in-law, mother-in-law, grandmother and aunt.
Funeral from KRIEGSHAUSER'S SOUTH, 4228 S. Kingshighway, Wed., April 20, 8:45 a.m., to St. Peter's Church. Interment SS. Peter and Paul Cemetery.

SCHROEDER, JACOB of Waterloo, Ill., beloved husband of the late Louise Schroeder (nee Schlemmer), dear father of Mrs. Marie Mangi, Mrs. Stella Jansen, Mrs. Henrietta Bosek, Henry Schroeder and late Andy Schroeder, our dear brother, father-in-law, grandfather and great-grandfather.
In state at QUERNHEIM Funeral Home until Thurs. Noon, services, 2 p.m., Waterloo E. and R. Church. Interment Waterloo, Ill.

SEHR, HERMAN J., 4610 Newport, Mon., April 18, 1960, beloved husband of Katherine Sehr, (nee Schille), dear father of Antoinette Sweeney, Patricia Barnes, Joan Bryan and Fred Sehr, dear brother of Mayme Miller and Christine Thorp, our dear grandfather, greatgrandfather, father-in-law and uncle.
Funeral from ZIEGENHEIN BROS. Mortuary, 6409 Gravois at Holly Hills, Thurs., April 21, 10 a.m. Interment Sunset Burial Park. Mr. Sehr was a member of Good Hope Lodge No. 218 A.F. & A.M. and former member Metropolitan Police Dept.

SEIGNEUR, LAURETTA B. (nee Becherer), 5629 Nottingham, Sun., April 17, 1960, 7 p.m., beloved wife of Henri F. Seigneur, dear mother of Floyd O. Seigneur and Mrs. Norma S. Wood, dear sister of Floyd O. Becherer, our dear grandmother, mother-in-law, sister-in-law, aunt, niece and cousin.
Funeral from WACKER-HELDERLE Chapel, 3634 Gravois av., Wed., April 20, 2 p.m. Interment New St. Marcus Cemetery.

SHANKO, SOPHIA, 1318 N. Thirty-third st., East St. Louis, Mon., April 18, 1960, beloved wife of Steve Shanko, our dear sister-in-law and cousin.
Funeral from KASSLY Funeral Home, 1101 N. 9th, E. St. Louis, Thurs., 8:30 a.m., to St. Michael's Russian Orthodox Church, 1901 Ann av., St. Louis. Interment Mount Hope Cemetery, St. Louis county.

SLOAT, WALTER E., of Forest Park Hotel, Sun., April 17, 1960, brother of Catherine Mallet of Burlington, Ia.
Mr. Sloat at LUPTON Chapel, 7233 Delmar bl., Tues. noon to 9:30 p.m. Interment Trenton, Mo. Please omit flowers.

STEVENS, JOHN A., 3833 Nebraska, on Sun. April 17, 1960, beloved husband of Isabella Stevens (nee Frances), dear father of Gertrude Talleur and Gus Stevens, our dear father-in-law, brother-in-law, grandfather, great-grandfather, uncle and cousin.
Funeral from KUTIS Funeral Home, 2906 Gravois, Wed., April 20, 10 a.m. Interment Resurrection Cemetery. Member of Furniture Movers' Local 610.

DEATHS 14

STEWART, JULIA M. (nee Hempt), 3253 Nebraska, fortified with the Sacraments of Holy Mother Church, Mon., April 18, 1960, widow of the late Michael J. Stewart, dear mother of William J. Stewart, Mrs. Alice McDermott, Mrs. Walter Wickell, Mrs. Julia Reppert, Mrs. Catherine Nieman, our dear mother-in-law, sister-in-law, grandmother, great-grandmother and aunt.
Funeral from KUTIS Funeral Home, 2906 Gravois, Fri., April 22 8:30 a.m. Requiem Mass St. Wenceslaus Church. Interment Calvary Cemetery. In parlors Wed., 1 p.m.

STRUEBING, Emelia C. (nee Stoetzer), Ballwin, Mo., in her 86th year, wife of the late Frank Frederick Struebing, dear mother of Leila, Edna and Fred W. Struebing and Mildred Kurrelmeyer, mother-in-law, grandmother and great-grandmother.
Funeral from SCHRADER Funeral Home, Ballwin, Mo., Thurs., April 21, 1:30 p.m. Interment Pacific, Mo.

STYS, FRANCES (nee Filipiak), 4141A Minnesota, Mon., April 18, 1960, wife of the late Andrew Stys, dear mother of Sister M. Casimir S.S.N.D., Cecilia Stys, and the late Stanley and Edward Stys, our dear sister, sister-in-law and aunt.
Funeral from GEBKEN-BENZ Mortuary, 2842 Meramec st., Thurs., April 21, 8:30 a.m., to St. Anthony Church. Interment SS. Peter and Paul. Member of Rosary Sodality of St. Hedwig Church.

SUMMERS, EVAN, entered into rest Mon., April 18, 1960, beloved husband of Jewell Summers (nee White), dear father of Marie Summers, Helen Montgomery, Lowell and the late Dale Summers, our dear son, brother, brother-in-law, father-in-law, grandfather and uncle.
Funeral Thurs., April 21, 2 p.m., from the BUCHHOLZ Mortuary, 5967 W. Florissant, Interment Memorial Park Cemetery.

SUMMERS, JOHN H., 109 W. Monroe av., Kirkwood, April 17, 1960, father of Mrs. Charles Clement and the late Fred Summers, father-in-law, grandfather and great-grandfather.
Funeral Tues., April 19, 3 p.m., from the BOPP Chapel, 131 W. Argonne Dr., Kirkwood. Interment Oak Hill Cemetery.

THIERAUF, EMMA B. (nee Bloss), 7351 Country Club dr., Mon., April 18, 1960, beloved wife of the late Harry J. Thierauf, dear mother of Janice Johnson, Ruth Frese and Betty Thierauf, dear sister of Evelyn Brown and Elizabeth John, dear grandmother, mother-in-law, sister-in-law, aunt, niece and cousin.
Funeral Fri., April 22, 10:30 a.m., from MATH HERMANN & SONS Chapel, Fair and W. Florissant aves. Interment Lake Charles Cemetery. In parlors after 4 p.m. Wed.

TIETJENS, LEOTA (nee Silverling), 4052 Shenandoah, Sun., April 17, 1960, dear wife of the late Henry Tietjens, dear mother of Grace, Ruth, Martha, Harry and Albert Tietjens, dear sister of Bert, Dollie and Louise, our dear grandmother, mother-in-law, sister-in-law, aunt and great-aunt.
Funeral from SOUTHERN Funeral Home, 6322 S. Grand bl., Wed., April 20, 1:30 p.m. Interment National.

TINSLEY, CLAUDE E., 9750 Warson pl., Sun., April 17, 1960, darling husband of Sylvia Tinsley, beloved father of Wallace Tinsley, brother of Mrs. Mabel Lumley and Earl Tinsley and our grandfather.
Services at LUPTON Chapel, 7233 Delmar bl., Wed., 10 a.m. Interment Valhalla Cemetery.

TURNER, FRANK, 9343 Rambler, Sat., April 16, 1960, fortified with the Sacraments of Holy Mother Church, beloved husband of Elizabeth Turner (nee Flanagan), dear stepfather of Barbara Sinamon, Connie, Frances and Phyllis Hemker, dear grandfather of Douglas and Brian Sinamon, dear brother of William, Joseph, Charles, Walter and Theodore Turner, our dear brother-in-law and uncle.
Funeral Wed. 9:30 am., from JOHN L. ZIEGENHEIN & SONS, 7027 Gravois, to Seven Holy Founders Church. Interment Resurrection. Member of St. Louis Tavern Owners Assn.

VONDER HAAR CAROLINE, 10425 Eaglewood (formerly Walton Rd.), April 16, 1960, beloved wife of John Vonder Haar, dear mother of Evelyn Webb and Bernice Ray, daughter of Louis and Katherine Dierker, grandmother, mother-in-law, sister, sister-in-law, daughter-in-law and aunt.
Funeral from ORTMANN'S, 9222 Lackland, Overland, Wed., April 20, 8:30 a.m., to St. Patrick's Church. Interment Mount Olive.

WELLMAN, HARVEY C., 412 W. Polo dr., Mon., April 18, 1960, father of Dr. J. Rogers Wellman, brother of Mrs. Percy C. Hale and James N. Wellman, grandfather and great-grandfather.
Service at LUPTON Chapel, 7233 Delmar bl., Tues., 2 p.m. Interment Quincy, Ill.

WERNER, W. PAUL, 9727 Antonia dr., Lakeshire, Mon., April 18, 1960, beloved husband of Audrey Werner, dear father of Sally Audrey Werner, dear son-in-law of Mrs. Leila Penley, dear brother of Rose Schindler and Emily Fisher, our dear brother-in-law, uncle and nephew.
Remains in state at JOHN L. ZIEGENHEIN & SONS, 7027 Gravois, until 11 a.m. Thurs., service same day, 2 p.m., at Affton Christian Church, 9625 Tesson Ferry rd. Interment Sunset. Member of Cache Lodge No. 416, A.F. &A.M. Masonic service Wed., 8 p.m. In lieu of flowers contributions to the Affton Christian Church Building Fund or the charity of your choice would be appreciated. In state after 6 p.m. Tues.

WINKLER, LOUIS (Dot), McKelvey rd., suddenly, Sun., April 17, 1960, dear brother of Jack Winkler and Lucille Miller, dear brother-in-law, uncle and great-uncle.
Funeral Thurs., April 21, 2 p.m. from BAUMANN BROS. Funeral Home, 2504 Woodson rd., Overland. Interment Fee Fee Cemetery.

LOST 17

REWARD $100
Will person or persons who found suitcase in 12xx block of N. Seventh st. Saturday evening please get in touch with owner. Service man will be deeply grateful, loss is not covered by insurance and impossible for service man to replace. Please call JE 1-2070.

$25 REWARD
Beagle, male, "Chips", disappeared March 26. WY 3-2620.

BILLFOLD, red; vicinity Kienlen; reward. CO 1-5997.

BOXER; female; brown collar, No. 5 Caldwell ct.; Saturday or Sunday; reward. JA 1-1700, MI 7-1111.

BRIEF CASE and file case with accounts folders, for Major Bra Company; liberal reward. No questions asked. PA 1-6570.

BRIEFCASE, brown zipper bag, important papers; reward. Dunckler, CH 1-5085, WY 3-0273.

CANARY; yellow; scar on head; vicinity Pershing-Belt; reward. PA 1-2900.

DIAMOND ring, ladies, Hampton Village, reward. FL 2-6946.

DOG, terrier, female, tan, fluffy; vicinity Frontenac; reward. YO 5-0368.

DOG, beagle hound; name Duke; reward. JE 1-0641.

PART SCOTTIE; female; black; Baden area. UN 7-8318.

POINTER; male, liver and white; reward. Geo. Dial, TA 1-7133.

PURSE; black suede; blue billfold; reward; contact Mrs. Alma L. Smith, 3949 West Pine.

RING, boy's, initial R with diamond; reward. FL 3-7724.

WATCH, lady's Bulova; vicinity Easton-Page; reward. HA 7-6567.

WRISTWATCH, lady's Bulova, white gold, vicinity Esquire Theater. Reward. HA 7-4735.

WRISTWATCH, Lady Elgin; vicinity Esquire Theater. Reward. TR 6-6081.

FOUND 18

CAT, male, maltese, gray white feet and face, pink nose. Handley and Page. Taken to Animal protective, 1705 S. Hanley.

DETECTIVES 19

PRIVATE INVESTIGATOR
Confidential; anywhere. John D. Mourton, 2500 Giles. YO 5-6831

ASSOCIATED INVESTIGATORS AGENCY, INC.
Investigation of All Types
811 S. Florissant Rd., Ferguson
JA 1-1700 or MI 7-1111

MARIAM shadows, traces, locates everywhere. Licensed. Bonded. 6635 Delmar PA 1-0776

PERSONAL 23

REWARD to party who witnessed accident on Old St. Charles bridge Sat. night, April 9, between 8-8:30 p.m., tan '52 Ford. RA 4-0102

THANKS to the Mother of Perpetual Help and St. Joseph for a favor received. A. A. S.

PUBLIC NOTICES 24

Rooming House Owners
IMPORTANT MEETING
APRIL 26, 8 p.m.
4141 FOREST PARK BLVD.

CORAL REBEKAH LODGE No. 268 and Carnodelet Lodge No. 114 are giving their fifth annual Old Fashion pie supper on Fri., April 29, 1960 at the St. Louis House, 2345 Lafayette. The starting time for this important event is 8 p.m. The public is invited.

SPECIAL NOTICES 26

SPECIAL NOTICE—I, J. H. Bartlett, of 221 Florida, City of St. Louis, State of Missouri, do hereby give notice that I will not be responsible for any debts contracted after this date by anyone except myself.
(Signed) J. H. BARTLETT.

SPECIAL NOTICE—I, Elmer Medley, of 3702 Dixie av., City of St. Ann, State of Missouri, do hereby give notice that I will not be responsible for any debts contracted after this date by anyone except myself.
(Signed) ELMER MEDLEY.

FISHING, HUNTING PICNIC ACCOMMODATIONS 27

CARVER'S LAKE, St. Clair, Mo., family membership $30 per year. VI 3-5296 or St. Clair 7-9912.

BUSINESS PERSONALS 28

CALL US
Wellston Distributors of Advertising for door-to-door advertising . . . Newspapers, Magazines, Circulars, Samples and other kind of advertisement. EV 2-6911, 1909 Goodfellow.

DRIVER'S LICENSE SUSPENDED?
Or about to be, due to accident—no insurance? Call FO 1-7170. Midwest Bonding 4929 Delmar

DR. GRABER, dentist, moved to 211 N. Seventh. CH 1-9255.

BODY massage, Gould's, 2806 N. Grand. JE 5-7100 or PR 6-8177.

TRAVEL AND TOURS 29

TO LOS ANGELES
Drive direct to Los Angeles and Arizona. We also ship cars.
AUTO BROKERS, INC.
1118 Locust CH 1-8762

Automobile Delivery Service
$75 delivers your car anywhere
Drivers needed to most points.
NATION-WIDE DRIVE AWAYS
3645 Chippewa MO 4-8889
Eve 7-10 Sun. 1-5 p.m. PA 7-7823

DRIVE late model car as own to Calif., or Phoenix. FR 1-4272.

DRIVE car to Phoenix; gas allowance. VI 3-0346.

WILL drive your car to Florida. Best references. PR 2-6625.

SWAPS 31

To Place a SWAP AD
PHONE MAIN 1-1111

Ask for an ad-taker, who will help you word your ad, if you wish. You do not need to "open an account" just say: "CHARGE IT." Ad-takers are on duty 8 a.m. to 9 p.m. Monday through Saturday. Or you may bring your ad to the want ad counter, 12th and Olive street and either pay cash or charge it. OUT OF TOWN FOLKS, MAIL YOUR ADS IN!

BASEMENTS and attics cleaned for old furniture or what have you? Trade unwanted furniture in on moving. Jack Potter Van Lines, 2547 Farrar, OL 2-0270.

WILL TRADE equity in new 3-bedroom brick home for older or smaller home, late model car or trailer. For trades call: Home Exchange, Inc. HA 9-0356

SEWING machine, desk console, zig-zag, foreign, dials buttonholes, fancy designs, etc. Originally $317, pay off balance, $147 at $10 month. Heyde, PR 1-5745.

CADILLAC, '52 "62" 4-door, with air; must sell or trade for old guns. 5127 Natural Bridge. EV 3-3907.

PLYMOUTH, 1953; station wagon as down payment for 1 to 3 acres of industrial land in St. Louis county. HA 8-6439.

CABIN CRUISER; 15 ft.; sleeps 2; 15 hp. Johnson motor and trailer; will trade for late model pickup or cash. MA 1-7187.

DODGE, 1955 station wagon, radio, heater, for '55-'56 ½-ton pickup or $795. WO 2-0183. 737 Marshall.

AUTOMATIC transmission, motor repair; cash or ?. Authorized Auto Repair, 507 Spruce, CH 1-0796.

EQUITY in new 3-bedroom home, full basement, attached garage; never occupied; for car or ? YO 6-4430.

MERCURY; '52 hardtop; $275. Chevrolet, '51 4-door, $175; 21" Lowboy, $100; or ? CH 1-1734.

NEW 3 bedrooms, for lots, farm, smaller house or ? Ph. weekdays, SCHMIDT JA 1-1660

BED SPRINGS; double deck, health rest mattress, full size; $35; for shotgun, rifle. PR 6-3832

FOR YOUR summertime barbecuing pleasures, call Lou, at Fiesta Meat Co., JE 3-2881.

WANTED; old furniture and junk; free for hauling. HU 1-7659.

CADILLAC '56 sedan for 2-bedroom house trailer. PA 5-0814.

DODGE, 1958 panel truck, 14,000 miles; want pickup. EV1-6852

LOT, 82x180, 8. Delwood; for house, lot, farm or ? JA 1-1660.

ROOFS; new, repaired; cash or ? ABLE, PR 1-5658, 3009 S. 18th.

14-FT. RUNABOUT; 35-hp.; fully equipped; trailer. 2416 S. 12th.

LOT on lake, for speedboat; value $1050. PA 5-0548.

SPECIAL SERVICES & TRADES 38

COMPLETE house cleaning; rugs, upholstery cleaned in the home; wall washing; complete floor maintenance. Ware, 1329 N. Whittier. JE 5-9368, FO 7-4270.

ASH HAULING 41

ASHES, rubbish, prompt. Allen, 4441 Farlin CO 1-8788 JE 1-8950

ASHPITS, old sheds wrecked, basements cleaned, prompt service. THOMAS, 4423 Page, JE 5-0327.

HAULING, wrecking; insured; any time. Will, 3825 Cook, JE 3-1854

RUBBISH all kinds; prompt. Perry. FO 7-4889, 5050 Minerva.

BRICKLAYING, Tuckpointing 43

BULGING WALLS
Repaired; tuckpointing, concrete work; terms. ABASH CO., 5553 Waterman, PA 7-7220.

Tuckpointing—Brick Work
Chimney repairs; fully insured. Call C. MOSLEY 5508 Helen EV 5-5926

BRICK WORK, blocks; new and old work; union; insured. John Visintine, 4363 Delor. FL 3-7951.

BRICKWORK, tuckpointing, chimney, roof and carpenter work. McCain, EV 1-6071, 5105 Ashland

TUCKPOINT, brick, roof, home repair. Waller & Holland, 2511 N. 19th. CE 1-6294, GE 6-2108.

TUCKPOINTING, waterproofing, chimney service; brickwork. Nash, 2736A Sidney, PR 2-4266.

TUCKPOINTING; chimneys repaired; special low rates. LEN, 2620 Avie, EV 3-2655.

TUCKPOINTING, chimney tees installed, flues cleaned. Biebel Bros., Inc., 5091 Delmar. FO 1-1421.

TUCKPOINTING, any type; do my own work. Milbourn, 3021 St. Vincent, PR 6-7682.

TUCKPOINTING, water proofing. H. Harrington, 3422 Vista, MO 4-2973.

CARPENTERS & BUILDERS 44

HOME REPAIR CO.
Carpentry, room additions, steps, porches, sidewalks, roofs; cement and block work; dry-wall; carports, stor fronts; 25-mile radius. 2643 St. Vincent, MI 7-1111, MO 4-2636.

CALL GIBSON & SON
For carpentry, room additions, rathskellers or painting; FHA.
PR 1-5082 or MO 4-4450
3959 Shenandoah

ROOMING houses fireproofed; guaranteed to pass city inspection; also remodeling; free estimates. Elliott, JA 2-9569, 6337 Washington.

ROOM ADDITIONS, store fronts, carports, attics, porches, garages, rathskellers. Bob West, 10601 Trenton, HA 7-2947.

CARPENTER, all types. First-class material, workmanship. Porches, new repair. Call John, MO 4-1501, 2355 Klemm.

SPRING SPECIAL; any kind home improvement; E-Z terms. Midwest Home Improvement, 6155 Washington, PA 1-7382 and PA 6-1024.

NORTH SIDE BUILDERS
Cornices, porches, all types repairs. Call CH 1-5273, 2336½ N. Market.

PORCHES, room additions, new and repair, painting, interior and exterior. Call Larry, PR 1-9629, 4166 Shenandoah.

GENERAL HOME repairs, roofing, tuckpointing, carpentry. Mike, 6375 Lillian, CO 1-9442.

GENERAL construction and home repair; free estimates. Lambert, 2752 Accomac, MO 4-7027.

ALL TYPES; rooms, porches, repairing. ANTON VALENTINE, ST 1-2448, 6809 Bradley av.

CARPENTER work of all kinds; no job too small or large. Mason, 7206 Sapphire, EV 1-8317.

ROOM additions, porches, repairs; interior exterior painting. Gibson, 4140 Flad, PR 3-8354.

CARPENTRY; new or repair, all work guaranteed; estimates.
JA 4-1709 O'Bannon 8841 Inkel

PORCHES, Rathskellers, Garages, Room Additions. Wright Contractor, 5911 Lotus. CO 1-9222.

PORCHES, garages, additions, tile; FHA. Ken Spanbauer Co., 4607 S. 38th at Taft. FL 2-5339.

PORCHES, room additions, roofing, siding. Roy Fletcher, 2148 Salisbury, MA 1-2796.

PORCHS, garages repaired; cheap. George, 2501 Madison, GE 6-1918

PORCHES, garages, repairs cheap. Jim, 3013 N. Jefferson. JE 5-2961

CARPENTER; repairs all kinds. ROSEN, EV 5-6798. 5751 Lotus.

CONCRETE, CEMENT WORK 46

CALL JOHNNIE
ALL TYPES OF CEMENT WORK
Porches, steps, drives, walks, basements waterproofed; fast, efficient service. 2355 Klemm, MO 4-1501.

CONCRETE and Pre-Cast Stone. Ken Wahoff, 6824 Marquette. MI 5-5870.

DRIVEWAYS, porches, sidewalks, basements, tuckpointing; quick service; work guaranteed; terms. ABASH CO., 5553 Waterman. Call any time, PA 7-7220.

J. MILLER; guaranteed water proofing, floors, walks, drives, patios, porches, steps, etc. Free estimates; FHA financing. 1901 S. Compton. PR 6-3267.

BLOCK; brick; cement work, Patios, barbeque pits, carpentry. MA 1-2649. E. L. Construction, 1444½ N. Market.

ASPHALT paving, driveways, new or rebuilt. V. & L., 6251 Delmar. FO 1-9785, VO 3-2408.

CONCRETE WALKS, drives, porches. H. Howard, 8257 Appleton, WY 3-4654, call weekdays

PORCHES, steps, walks, drives; written guarantee. Superior Contractors, 1130 George, PA 6-1094.

PATIO SERPENTINE PLANTERS
Written guarantee. Superior Contractors, 1130 George, PA 6-1094.

ELECTRIC WIRING, ETC. 50

TOBIN Electric; house and commercial wiring installed and repaired; city and county; free estimates. 3328 N. 9th, CE 1-1163.

WIRING; city, county. Mound City Electric, 3830 N. Broadway, UN 9-1000.

100-AMP. HOUSEPOWER meters moved; wiring all kinds. Miller, 3858 Park, PR 3-3811.

EXCAVATION-TRENCHING 51

DIGGING, grading. Maurer, 3113 S. Broadway, PR 1-6048.

FIRE ESCAPES 51F

ERECT fire escapes, remodel homes Grumke, 4418 Chouteau JE 1-5122

FLOORING 53

FLOORS sanded and refinished. Strack, 4412 Chippewa, VE 2-1686

20 YEARS SANDING—TILE Lew, 1379 Hodiamont, EV 5-6736

FLOOR CO., refinished; special rates. 6132 Victoria, MI 7-6036.

FIRST-CLASS floor refinishing. Frank, 6854 Corbitt PA 1-5473.

GARAGE DOORS 54G

GARAGE DOORS, all sizes; garage remodeling. Call any time. LEN, 2620 Avie, EV 3-2655.

HEATING, Sheet Metal Work 55

SPECIAL SALE; gas furnaces; complete; installed, with duct work, $395. No money down. Buz Heating, Box 27, Bridgeton, HA 8-1988.

NEW GAS FURNACES; no money down. Let us show you how to buy your new gas furnace at big savings. Buz Heating, Box 27, Bridgeton, HA 8-1988.

GENERAL HAULING 56

LIGHT hauling, any time, anywhere. E. Kittrell, PR 1-1467, 3125 S. Broadway.

OLD furniture hauled away without charge; reasonable rates; moving or hauling, any kind. Clark, 4416 Kossuth, MA 1-4115.

LIGHT hauling, day, night. Tidwell, 2010 Tower Grove, TO 5-0877

SOUTHSIDE haulers; cheap; 24-hour. 2917 Rutger, PR 6-5861.

TRASH, rubbish, any time, DOWNEY, 1334 Belt. FO 1-0726.

LIGHT HAULING; day or night. Ralph, 2631 Accomac, PR 2-5390.

HAULING; furniture wanted; Jerry, 5614 Lillian av. EV 2-1375.

INCOME TAX—BOOKKEEPING SERVICE 58

ALL taxes, reasonable, open Easter 12-9, weekdays 9-9; George, 1913 Park, CH 1-8712.

LANDSCAPING 60

EDWARDS TREE-LAWN SERVICE. 2410 Bristow. HA 7-4274.

REMOVING, trimming, feeding, spraying and cabling, bonded. Bryant, 748 E. Swan, WO 1-4937.

SOD delivered in small quantities. MI 5-2078. Townsend, 6242 Famous.

TREES trimmed and removed, work guaranteed. TOMS, CH 1-0695. 2714A N. 14th.

TOP SOIL, genuine, any time; sodding and grading. MI 7-5212.

TOP SOIL; clean; Pat Renna, 3317 Barthold, MI 7-0449.

TREES trimmed, removed; insured Stricker, GA 1-8552. 1928 N. 9th

SEEDING, mowing, lawn care; Gene, 701 Kelvin. UN 7-8434.

PAINTING 63

CALL GIBSON & SON
for painting, interior or exterior; also papering; work guaranteed, insured; FHA.
PR 1-5082 or MO 4-4450
3959 Shenandoah

SAVE MONEY — Free Estimates
Don't paint without my bid
Expert painting, any kind
Guarantee insured, terms, prompt.
SCHENK, 6633 Wise. ST 1-6290

PAINTING and paper hanging; exterior and interior; strictly first class workmanship guaranteed; reasonable prices. Glore, 8019 Water; FL 3-2838.

EXPERT WORK
Exterior or interior painting; reasonable; work guaranteed. JOE JE 1-0907 3118 N. Grand

INTERIOR—EXTERIOR
Painting; insured; union; free estimates. Bob Streicher, 3515 Louisiana. PR 1-0168, PR 1-9369.

EXTERIOR, interior; use Dutch Boy paint; insured; established 26 years. Wedemeier Painting Co., HA 7-0950, 1806 Morven.

HOUSE painting, Dutch Boy, papering; prompt, reasonable. Walters, 6135 Payne. JA 2-8318.

PAINTING, interior, exterior; free estimates; Bowman, 6435 Virginia, HU 1-5178.

EXPERT PAINTING
Repairing, reasonable, insured. Burgard, 621 Wilmington, FL 1-7545

INTERIOR AND EXTERIOR
Free estimate; do work myself. Wyman, FL 1-1025, 4100 Schiller.

PAINTING; Interior-Exterior
Cheapest rates in town. Wallace, 5262A Waterman. FO 1-3066.

PAINTING interior, exterior; carpenter work; general home improvements, reasonable, reliable. Price 6452A Wise, MI 7-4507.

EXTERIOR, Interior PAINTING, first-class material, workmanship. John, 2355 Klemm, MO 4-1501.

INTERIOR, exterior painting; no job too small. Goodwin, 4324 Ellenwood, FL 3-7785.

INTERIOR, exterior; residential, commercial and sand finish. FIFE, CO 1-1659, 5943 Summit

INTERIOR or exterior; average 6-room house, $100 and up. Wallace, 5517 Pershing, PA 7-4031.

CABINETS, refrigerators sprayed in home; no mess. Bob 4958 Quincy. FL 1-8473.

PAINTING; exterior, interior; repairs; small payments. BOB, WO 2-8712 eves. 7623 Big Bend.

PAINT, paper, wall washing. Holland, JE 1-8608, 4341 Maryland.

PAINTING, interior-exterior. Beavers, 2145 Geyer, PR 2-2707.

PAINTING, papering; 25 years. Riefle. 4069 Botanical PR 1-8168

WE paint the high—you paint the low. Packard, 2738 Cherokee. PR 1-9013.

PAPER HANGING, CLEANING 64

20% OFF FOR CASH
Papering, painting, steaming, arches built, carpentry repairs, plastering, sanding; quick, reliable; satisfaction guaranteed. Benson, 2257 Missouri, PR 2-5247.

INTERIOR paper hanging, paper removing, paper cleaned, sand finish painting, patch plastering, beautiful 1960 samples furnished. Reasonable, prompt. EV 3-3830, PA 1-3676, Bogen, 5705 Enright.

C. M. HOLLAND and wife; paper cleaning, paint washing, general house cleaning; all work guaranteed. 3750 Marine, PR 2-3563.

BINKS WALLPAPER REMOVING
Fast, clean service by steam method. FREE ESTIMATES.
1237 DAMMERT TW 2-1736

PAPERING, Painting, Plastering; A1 work guaranteed; 28 years experience; estimates. TURNER, PR 1-8992 4553 Flad

PAPERING, painting, plastering, estimates cheerfully given. Prevallet, 8031 Genesta, FL 2-8706.

PAPERHANGING, cleaned, removed; painting. O'Brien, 1517 Goodfellow. EV 5-1026, HA 9-6447

PAPERING, painting; work myself; reasonable. George, 9019 Forest, OL 2-1880.

PAPERING-painting; prompt. Bob. 1916 Cherokee. MO 4-1440.

PAPERING; Renneke, 3332 S. Broadway. PR 2-9728.

PAPER removed, steam; painting. Boyd, 1731 Northfield. HA 9-4747

PLASTERING 66

NEW or repair plastering work; insured; union. Swift Plastering Service. O. Matlock, 4317 Oleatha, PR 6-7315.

EXPERT repair plastering. Our prices can't be beat. Call Les. 4204 Marlin dr., HA 9-1827.

PATCH PLASTERING; no job too small. Prompt service. HUTSON, 4412 Lafayette, PR 1-9161.

PATCH plastering; no job too small; guaranteed, prompt. Oliver, 3444 Brown rd., HA 9-0777.

PLASTER REPAIRING. Fully insured. Finnegan, 1611 Louisiana. PR 1-1160 days. PR 3-4084 eves.

PLASTER patching, ceilings and arches. Cuba, 6629 Marquette. HU 1-2143.

PLASTER REPAIRS, reasonable; free estimates. Wallace.
5262A Waterman FO 1-3066

ANYTHING in plaster. John, FR 1-2374, 4568 Wichita.

PLASTERING; concrete work. N. Love, 4530 Greer, CO 1-7623.

PLUMBERS (Licensed) 67

MANCHESTER Plumbing & Heating; repairs, remodeling; guaranteed. 4338 Manchester. JE 3-6432

PLUMBING contracting and repairs. P.I.F. Charles E. Koch. EV 3-1773. 5996 Theodore.

BATHROOM; water heater, anything in plumbing; easy terms. BEWEN, 3129 Lemp. PR 1-2980.

ROOFING, SIDING, GUTTERING 68

FREE INSPECTION
All types roofs; 3 years to pay. Central Roof & Siding Co. Established 30 Years
3665 Market JE 3-0751 EV 5-3990

GUTTERS cleaner painted, replaced, repaired; gutter screens installed. Emory, 6009 Odell, MI 7-3742. Call any time.

A HOLE in your roof or a whole new roof. FHA terms. Frederic, 4280 Natural Bridge, OL 2-1000

ALL TYPES roofing, repairs, lifetime aluminum roofs, lowest prices plus Top Value stamps. PA 7-7988. Apex, 7811 Carondelet.

ROOFS, gutters, chimneys, brick work, tuckpointing, carpentry. McCain 5105 Ashland EV 1-6071

ROOF-PATCH or complete chimney repairs. Packard, 2738 Cherokee. PR 1-9013.

ROOFING and siding, FHA, 3 years to pay, bank rates. Wright, 5911 Lotus, CO 1-9222.

ROOFING, any kind. Milbourn, 3021 St. Vincent, PR 6-7682.

Always . . .
For the Things You Want, Keep an Eye on the Want Ads in the
ST. LOUIS POST-DISPATCH

UPHOLSTERING, FURNITURE REPAIRING 71

FURNITURE refinishing, repairing; free estimates. JE 3-1980. Simpkins Piano, 4226 Manchester

UPHOLSTERING, slip covers, fitted in homes; April Special. HILL, 4891 Easton. JE 5-6910.

SCHOOLS AND INSTRUCTION 75

BIG PAY
TOP PRESTIGE CAREER
Opportunities Await Our Graduates
DAY & EVENING TRAINING
1. Electronic Technician
2. F.C.C. License
3. Television-Radio
4. Diesel Mechanics
5. Auto Mechanics
BAILEY TECH. SCHOOL
Register Now—March and April Classes Approved for Veterans
1626 S. Grand PR 6-7860
Write, Phone or Visit

MORRIS TELEVISION SCHOOL
RADIO — TELEVISION
LOW MONTHLY PAYMENTS
Classes Now Forming
Veterans Approved
320 N. GRAND (at Olive)
Open Evenings JE 5-2137

I.B.M. TAB AND WIRING
Complete training in operation and control panel, wiring of basic I.B.M. Data processing machines.
FLORENCE UTT SCHOOLS
1832 Arcade Bldg. CH 1-6255

SECRETARIAL
Shorthand, typing, secretarial duties and functions, general office procedures. Day-evening classes. Low tuition.
FLORENCE UTT SCHOOLS
1832 Arcade Bldg. CH 1-6255

SWITCHBOARD
Receptionist and typing; women, 18 to 60; complete training on live boards; enter anytime. Day-evening. Free placement assistance.
FLORENCE UTT SCHOOLS
1832 Arcade Bldg. CH 1-6255

I.B.M. KEYPUNCH
Complete training on keypunch, verifier and sorter. Day-evening classes. All ages. Free placement assistance.
FLORENCE UTT SCHOOLS
1832 Arcade Bldg. CH 1-6255

TELETYPE
Complete training in this rapidly expanding field of communications. The amazing mechanical messenger of Western Union and A. T. & T.
ENROLL NOW
Day and Evening Classes
Free Placement Assistance
FLORENCE UTT SCHOOLS
1832 Arcade Bldg. CH 1-6255

RANKEN
TRADE SCHOOL
Day full time, day part time, evening instructions. REGISTER NOW.
MECHANICAL COURSES
For full information call FR 1-0233 or write DAVID RANKEN JR. SCHOOL OF MECHANICAL TRADES, St. Louis, Mo.
Approved for Veteran Training

JACKSON WELDING SCHOOL
4149 GRAVOIS MO 4-9997

BEAUTY CULTURE SCHOOLS 76

LEARN BEAUTY CULTURE
Marinello system, proven school of today. Call or write City College of Beauty Culture, 203 N. 7th st., MA 1-3493.

LEARN beauty culture, opportunities everywhere for Moler graduates; attend day or evening classes. Call or write for free booklet. MOLER SYSTEM of COLLEGES 808 Washington CE 1-3581

SECRETARIAL SCHOOLS 78

NO CONTRACT FOR YOUR
TELETYPE—IBM
SECRETARIAL
COMPTOMETER
MOUND CITY COLLEGE, Inc.
1502 Union FO 7-8384 MI 5-7600

SITUATIONS—MEN, BOYS 80

ADDRESSOGRAPH AND GRAPH OPERATOR; 5 years experience; can do own set-up and maintenance; references. UP 5-7731.

APARTMENT house maintenance, interior decorator, poultry farm; middle aged couple. References. Box G-199, Post-Dispatch.

ATTORNEY, business experience in administrative and personnel positions, 2 years general practice, 3 years estate and trust experience desires position with future in industry or with law firm. Not interested in insurance or investment selling. Box G-290, Post-Dis.

BOOKKEEPER; part time eves., weekends, reliable, reasonable. PA 1-1887 after 7 p.m.

BOOKKEEPER; B.S. degree, 20 years' experience. FO 7-5927.

BOOKKEEPING, part time daily, monthly. PL 2-7255.

BOY; colored; porter, laborer, chauffeur, service station attendant. PR 2-4556, PR 1-2960.

BUTCHER; colored; experienced all around. JE 1-7858.

CARPENTER; white; all around; new or repair. EV 3-4697.

CHAUFFEUR, Houseman, Yard Man; good references. CO 1-6829.

COLLEGE GRADUATE; management degree, age 24, married, veteran; desires personnel, public or employe relations work, with future. Box L-215, Post-Dispatch.

COLORED; garage and photo work or used-car lot. PA 7-5634.

COOK, colored; experienced dinner, broiler, fry. OL 2-4861.

DRIVER, tractor trailer, 15 years. City or road. TU 6-0242.

FRY COOK, kitchen helper or bus boy; references. FO 1-8040.

GARDENER
25 years experience; steady year-round position; experienced lawns, shrubbery, trees and layout and all phases of greenhouse gardening. HE 2-2491.

GENERAL maintenance, home repairs. Call PR 2-3103.

HIGH SCHOOL graduate, 18, colored, ambitious. FO 1-9218.

HOUSE MAN, handy man; available 4 days; references. OL 2-7842

JUNIOR EXECUTIVE
35, single, college graduate, will travel, 10 yrs. business experience in personnel, fund raising and medical fields. Desire challenging position with stable growing firm. Call EV 3-0027, 6 p.m. to 10 p.m., or Box Y-259, Post-Dispatch

MAINTENANCE work, tools, experienced, transportation. PR 3-2344, 4:30-6 p.m., 6-7:30 a.m.

MAN, 38, sales and mechanical background, car, employed, salary. FL 3-2105.

MAN, white, clean wall paper and wash wall paint, cheap, good reference. MO 4-9613.

MAN; colored; wants work with contractor, general home repair. JE 1-7696. Johnny.

MAN, with station wagon; south pick up and deliver. PR 3-4406.

MAN; colored; factory, porter or office cleaning. JE 1-3465.

MAN, white, 52; part-time, evenings or weekends. CO 1-7145.

MARRIED; honest, dependable, experienced; clean yard, basement, garage, house. OL 2-1138.

OFFICE CLEANING; other part-time work; eve. CO 1-7079.

PAINTER; white; also repair welders, mowers; have truck. FR 1-3135.

PART time mornings; colored; honest, reliable; FO 7-6897.

PART TIME WORK; after 5 p.m., 15-year-job references. JE 5-2027.

PART TIME electrical and mechanical experience. PE 1-6858.

PUBLIC RELATIONS or sales and promotion; presently selling to top executives; college graduate; 10 years business experience; age 32. Box L-150 Post-Dispatch.

SHIPPING CLERK or delivery; experienced, reference CH 1-3473

WELDER; 17 years experience; construction, tool and die; welding and heat treating. EV 2-8649.

YOUNG nite student desires full time job in printing. Have 1 year experience as feeder and helper. FL 2-3939.

YOUNG MAN, married, white; automobile mechanic. MA 1-0963.

YOUNG man; 23; porter, elevator operator; any hours. BR 4-0074.

YOUNG man; white, draft exempt, wants steady work. FO 7-4165.

YOUNG MAN; wants photographic work, experienced. MI 5-0755.

SITUATIONS—WOMEN, GIRLS 81

AMBITIOUS young lady, colored, college background, office, PBX, type, receptionist. Box G-321, Post-Dispatch.

BABY SITTING; white, any time. Call MA 1-5474.

BABY SITTING and patient care. EV 3-5318.

BOOKKEEPER; full charge, accounting experience. FL 3-8994.

BOOKKEEPER, cashier; general office; 3 evenings week. Box G-56, Post-Dispatch.

CALCULATOR; clerk-typist, billing, invoicing. JE 1-8268.

CARE of convalescent, invalid; housework or maid. BR 4-0324.

CLEANING; laundry; days or half-days; references. FO 7-5649.

CLEANING; 4 days; experienced; references. JE 1-3969.

CLEANING; laundry, baby sit, 1 or 2 days, experienced. JE 1-3456.

CLEANING, baby sitting; reliable. JE 1-9284.

WANTED BY POLICE

MEN, 21 up to 32, 5'8", 150 lbs., to 6'4", 210 lbs., Missouri residents, high school graduates or equivalent. To become professional police officers. Starting salary $4,400, periodic increases to $5,200 during 1st 5 years. For more information visit:

ST. LOUIS POLICE DEPARTMENT
Personnel Division
Sixth Floor 1200 Clark Av.

Employment Opportunities

WITH MAJOR CHEMICAL COMPANY. Men; age 21-35; high school graduates. No previous experience required. Semi-technical work in electronic materials field. Contact

Missouri Div. of Employment Security
St. Ann, Mo., Office 10472 St. Charles Rock Rd.
Phone HA 9-6700

SITUATIONS—WOMEN, GIRLS 81

COMPTOMETER typist; 12 years experience; north; TU 6-1442.
COOK, EXPERIENCED, on Saturday; institution or restaurants. EV 2-1757.
DAY WORK; ironing or cleaning; experienced. JE 1-2638.
DAY WORK; experienced; references. JE 1-7850.
DAY WORKER, laundry experience; good reference. JE 5-5040.
DAYS; 4, cleaning, reliable, references. PR 2-0544.
EXPERIENCED cashier and sales clerk. EV 5-6543.
GENERAL housework; will stay, colored, reference. PA 6-1306.
GIRL, colored, day work, Mon., Tues., Wed., Thurs., references. FO 7-2684.
GIRL, general housecleaning, ironing, assist cooking; city references. GE 6-4902.
GIRL, colored; desires weekly work; references. FR 1-6253.
GIRL, colored; baby sit or housework; reliable. FO 7-0317.
GIRL; colored; light cleaning, ironing, day or week. FR 1-5525
HAND Sewer or inspector in factory or cleaning plant, experienced. EV 2-4632.
HOUSEKEEPER; white, neat, quiet, for elderly person. Near transportation. Reliable. References. Box G 93, Post-Dispatch.
HOUSEWORK; experienced; good references. PR 2-7938.
HOUSEWORK, and cooking; baby sit. PR 1-0760, MO 4-1621.
IRONING done in my home; white; experienced. MI 5-3042.
IRONING done in my home; $3.50 a bushel; south. PR 2-1108.
IRONING done in my home, expert shirts. JE 3-9593.
IRONING done in my home. JE 1-9142, will deliver.
LABORATORY X-ray technician; experienced, white. PA 6-1874.
LAUNDRESS; days; shirts a specialty; reference. CO 1-9318.
LAUNDRY IN MY HOME. EXPERIENCED FO 7-5517
LAUNDRY, my home, small bundles, experienced. EV 3-4038.
LAUNDRY my home, 3 days service, pick-up. TO 5-1361.
LAUNDRESS, 3 days, Thurs., Fri., Sat. GA 1-3929.
MAID; housework; elevator operator, experienced. EV 3-0104.
MAID, colored; hotel work. JE 5-3199.
NURSES aid, colored; care of invalid, housework. FO 7-0935.
NURSE, white, experienced; 8-12-20-hour duty. PA 6-1874.
NURSE; practical, experienced, night or day. FR 1-2039.
NURSE, licensed practical, white, day or night. FO 7-2104.
PBX OPERATOR; experienced; reference; no typing. EV 5-9577.
PRACTICAL NURSE, white woman, very capable, congenial; references; stay. PR 2-1990.
SECRETARY - BOOKKEEPER; through profit and loss; experienced payroll, job cost, etc; start $350. Box G-20, Post-Dispatch.
SHAMPOO girl, licensed, in white shop; salad or pantry work. EV 2-8193.
TYPIST; young woman; experienced, 50 w.p.m., some IBM and insurance experience. FO 7-3591.
TYPE form letters, address envelopes, at home. Box Y-286, P.-D.
WASHING and ironing done in my home, small bundles. FO 7-3758.
WOMAN; colored, any type work, prefer matron work. JE 5-0686.
WOMAN; ironing, cleaning; by day; references. FR 1-5263.
WOMAN; colored; wants day work; references. FO 7-3446.
WOMAN; colored, 30; housework, laundry; reference. CE 1-5147.
WOMAN; cleaning work on Saturdays; reference. JE 5-0266.
WOMAN; colored; day work; cleaning, ironing. YO 6-4097.
WOMAN colored; cleaning, days, experienced. JE 1-7572.
WOMAN, colored, clean, iron, day work, experienced. JE 3-7997.
YOUNG LADY to baby sit or iron 3 days week. FO 7-3787.
YOUNG woman; colored, cleaning restaurant or barmaid CE 1-9736

HELP WANTED
HELP WANTED—MEN, BOYS 82

USE CONFIDENTIAL SERVICE
There may be one or two firms or individuals to whom you do not wish your reply to go. If such is the case, simply address your application to the Box Number in the ad and attach a separate list of such names stating that your reply should be destroyed if addressed to any of the names indicated. Place both in an envelope addressed to Confidential Service, St. Louis Post-Dispatch Classified Dept., St. Louis, Mo. No such answers can be returned.

$75 WEEKLY
PLUS COMMISSION

During training period, I man to service an established life insurance debit. Age 23-40, married, high school graduate, no experience necessary; position is permanent; salary, commission and bonus and numerous employee benefits.
APPLY
MONUMENTAL LIFE INS. CO.
3608 S. Grand, Room 307

CHANCE OF A LIFETIME
Atlas Sewing Center needs 3 salesmen. Check this, no experience necessary, no age limit, free training, expenses and salary paid while training, no canvassing, all leads furnished; hospitalization insurance, life insurance, profit-sharing plan, paid vacations, $10,000 per year ($192 week after training). Join the fastest growing company in America with stores coast to coast. Apply in person only. Atlas Sewing Center, 1342 N. Kingshighway.

UNUSUAL OPPORTUNITY
for ambitious young men; rapidly expanding steel company has openings for young men with good personality and willing to work hard. After training period to learn company procedures, they will advance to sales, contact work, or accounting depending on their aptitude. Unlimited opportunity for advancement. Age 26-33 preferred. Give complete resume in first letter. Box G-326, Post-Dispatch.

PART-TIME
CHECKOUT CLERKS

21-35, permanent part-time jobs for men who can work 2 evenings each week and a full day on Sat. Must be high school graduates, fast with figures and enjoy meeting the public. Excellent pay rates with periodic increases. Jobs now open in southwest county and central county locations and in North St. Louis. Give details of education and work history in letter. Write today. Box G-142, P.-D

HOME SERVICE
BAKERY SALESMAN

Married preferred (23 to 50). 52 WEEKS PAY PER YEAR for ambitious men of good character. Paid while learning. Unlimited earnings with weekly guarantee for those who qualify. Must pass physical examination. Many company benefits. Apply in person 9 to 12 noon.
WHITE BAKING CO.
4015 PAPIN FR 1-1810

$75 WEEK
Canvassers. Will train 9-12 noon. 1831 S. Kingshighway

ELDERLY GENTLEMEN
Retired, age 65-75; part time, 4 hours per day, steady work; prefer you live north city or county; good health and neat appearance essential. We presently employ 5 men, your age. No selling required. Salary, etc. For appointment daily call EV 3-1777, Chase Awning and Mfg. Co., 7047 W. Florissant.

START AT ONCE
Take charge established debit. No experience necessary; salary, commission, bonus, retirement and many other benefits. No unfair lapse charges. Apply in person.
AMERICAN LIFE 3805 Lindell

OPPORTUNITY
Excellent position for right person; must be accurate at figures and typing; $100 a week to start. Box G-365, Post-Dispatch.

Accountant, Beginner
For inventory control with aggressive growing company. Cutter-Karcher Shoe Co., 1814 Washington.

ACCOUNTANT—General
Man with college-level training in accounting; tax experience desirable; accounting and preparation of operating reports included in duties; company is located in downtown area; position offers advancement in a modern office situation. Include resume and salary expected. Box W-84, Post-Dis.

ACCOUNTANT, SENIOR
Under 40, to manage the general accounting department of worldwide organization; experience in machine accounting, payroll reports and financial statements. Send resume of education and experience to Box G-383, Post-Disp.
ACCOUNTANTS, old established C.P.A. firm; excellent training program, with salary increases dependent on individual progress; annual compensation $6000 to $10,000, based on past experience, education, and ability to assume responsibility. Box G-47, P.-D.
ACCOUNTANT; permanent staff position with old-established CPA firm. Reply, give education, experience, reference, etc. Box G-104, Post-Dispatch.
ACCOUNTANT—CPA STAFF
Need juniors and seniors; salary range, $4000 to $6000; must be alert, experienced; give age, education, reference. Box F-161, P.-D.
ACCOUNTANT; cost to figure and record piece part cost on job cost orders; good starting salary. ST 1-9884.
ADVERTISING MANAGER.
Hard hitting promotional idea man who can create and complete volume setting material for aggressive soft goods retail chain. Terrific opportunity for properly qualified man. Give full particulars and experience. Box G-24, Post-Dispatch.

AIR CONDITIONING SALES ENGINEER
Permanent position, excellent chance for advancement. Application work, sales engineering and handling correspondence. Some experience in refrigeration and air conditioning. Only written applications with complete details will be considered. Write Director of Sales, CURTIS Manufacturing Company, Refrigeration Division, 1905 Kienlen Avenue, St. Louis 33.
AIR-CONDITIONING servicemen (2); central and room cooler installations and service. WO 2-8317.

Architectural Draftsman
Minimum 2 years' experience dealing with residential planning. Speed and neatness will be an important requirement, and a knowledge of FHA standards would be helpful. Permanent. Call Mr. Ninker, HA 7-8640.

ARCHITECT
EXCELLENT OPPORTUNITY
Full-time position, with sub-division construction company. Design house plans and preliminary lot studies. Call for interview, PA 7-5577.

ARTIST DECORATOR

Manufacturer of hospital and medical equipment needs artist-decorator to design, draw and decorate illustrations of equipment installations; must be able to work from architects plans, sketches, and have knowledge of interior decorations. Bring samples of work to interview.
APPLY
SHAMPAINE CO.
1920 S. JEFFERSON

ARTIST
Excellent starting salary and bright future for top creative layout man who can produce ultra-modern, award-winning business paper ads, catalogues, brochures etc. Need a real "Pro" with art director ability. Key position with expanding ad agency. Age 25-40. Send complete resume
BOX G-25, POST-DISPATCH

ARTIST; experienced in black and white layouts and lettering in the packaging field; salary to commensurate with ability and experience. Call PR 2-8600 for appointment.
ASSISTANT WAREHOUSE SUPERINTENDENT
Wholesale Grocery Warehouse State experience, age, height, weight, education and references. Box G-374, Post-Dis.
ASSISTANT credit manager; excellent opportunity. Beginner will be considered. JE 1-2020, Mr. McCown.
AUTO BODY MAN and painter; steady work. See Mr. Goeke
KUHS BUICK 2837 N. GRAND

Auto-Truck Mechanic
Plenty of piecework under excellent conditions in our Ford Service Dept. Efficient fast worker can make top money in either day or night shift. Call or see Ray McIntyre, CE 1-8200
MENDENHALL FORD
23RD AND WASHINGTON

AUTO BODY MAN
And painter. Reis Automobile and Truck Co., PA 1-0058.
AUTO MECHANIC; experienced for general repairs; none but the very best need apply. Nixon Bros., 6819 W. Florissant. CO 1-3434.
AUTO mechanic, first class; Chrysler experience. Mr. Miller, Kirkwood Motors, YO 5-1204.
AUTO mechanic; Lincoln-Mercury experience preferred. E. M. Stivers, Inc., 9700 Manchester.
AUTO BODY MAN, experienced. 5277 Easton. FO 1-9148.
AUTO BODY man; 1st class, apply 4840 Oleatha. VE 2-3706.
AUTOMOTIVE wholesale parts warehouse man; 5-day week. Give age, experience, local union connection and references in own hand writing. Box G 286. Post-Dispatch.

TO PLACE AN AD CALL ST. LOUIS POST-DISPATCH
MAin 1-1111
Charge It!

AUTOMOBILE truck body builders; experienced only. Krang Automotive Body Co., 3030 Gravois.
AUTOMOBILE radiator repair man; top salary; full benefits; steady work. Box G-38, Post-Dis.
AUTOMOTIVE machinist, journeyman; experienced; 5-day week; west county. Box Y-353, Post-Dis.

BAKER
Experienced in making French pasteries. See Mr. Holekamp, Lambert Airport.
Missouri Sports Service Inc.

BAKER; experienced, night or day. Doering's Bakery, 7726 Virginia.

BANK TELLERS
(Retired), Part Time
Downtown
Box W-37, Post-Dispatch

BARTENDER
Cocktail experience, steady, top salary; apply 1:30 p.m. to 4 p.m. daily. Painted Pig, 13 N. Central, Clayton.
BARTENDER, experienced, mixed drinks, apply in person only. Lemmons, 5800 Gravois.
BASKET ROOM Attendant for men's health club in ideally located recreational agency. Call FO 1-7543 after 2 p.m.
BEGINNER estimator; young, neat appearance; high school graduate, some business experience preferred. Adept Silk Screen Co., 1720 Lafayette.
BOOKKEEPER, experienced; for wholesale plumbing supply company. Box F-143, Post-Dispatch.
BOTTLING FOREMAN for Southern brewery; excellent advancement potential. Age 30-45; married; minimum five (5) years supervisory experience in brewery bottleshop operations required. High school graduate. Some technical training desirable. Salary commensurate with qualifications. Address Box J-377, Post-Dispatch.

BOYS—VETS—BOYS
18-26; immediate openings; on-the-job training; no experience necessary. We train you to earn $100 weekly and up. Expenses advanced, transportation furnished. Apply in person, Mr. J. Martin, Fairgrounds Hotel, 10 a.m.-2 p.m. Do not phone.

BOY
18-19; mail room and office messenger; light typing; driver's license.
CUPPLES-HESSE CO.
4175 N. Kingshighway
BOY; white; steady, general restaurant work; vicinity of Olivette. 9499 Olive St. rd.
BOYS; 20 or over for hotel; will train. 407 Lucas, after 10 a.m.
BRICKLAYER; small job; swap labor or cash. MI 7-4282.
CABINET MAKERS (2); experienced in store fixture work. VI 3-3001, MIDWEST WOODWORKING CO., 11634 GRAVOIS.
CABINET MAKER; furniture repair, must be experienced and reliable, preferably middle-aged; steady work. Box L-199, Post-Dis.

Carpenter or Shop Foreman
Experienced in the manufacture of roof trusses and other components for homes, Mr. Hilton, PA 7-2009.
CARPENTERS; apartment project. 1500 S. Waterford, Florissant.
CHAUFFEUR; we train you to be a cab driver, if you are over 25, neat, courteous, and have some knowledge of the city streets. Excellent earnings, with health and welfare benefits. Apply 9 a.m. to 12 noon daily. LACLEDE CAB, 600 S. Vandeventer.
CHAUFFEURS; to drive radio-equipped cabs; must be neat and know city. ACE CAB CO., 1835 Washington.

CHEMIST
B.S. degree, pharmaceutical control. Box G-121, Post-Dispatch.
CHIEF inspector wanted, at once, by medium sized manufacturer; this a permanent position and the individual will be responsible to general manager only; reply to Box Y-193, Post-Dispatch.

CIVIL ENGINEER SR.
C.E. degree, with considerable experience; opportunity for advancement to higher level Engineering and Administrative position. City of University City, 6801 Delmar, Personnel Dept. or VO 3-8484
CLAIM supervisor workmans compensation; must be attorney; position open in Kansas City, Mo.; write Donald Quinn, Maryland Casuality Co., 520 Commerce Building, Kansas City 6, Mo.

CLERK—PRODUCTION
30-40, to schedule manufacturing orders, keep inventory and cost records; some sales experience helpful with some knowledge, we will train you; state age, experience and salary expected. Box W-47, Post-Dispatch.

CLERK-TYPIST $420
CH 1-4700, Extension 243
COMBINATION body man and painter must be A1. Payne Rose, OL 2-0600, Lindbarg Cadillac Co.
CONSTRUCTION MAN, 25-31, minimum 2 years civil engineering on sales and production, some out of town. Call PA 1-0963.

COOK
Must be able to cook and prepare a wide variety of foods in large quantities. Knowledge of cooking and seasonings required. Recipe cooking and ability to prepare appetizing meals in a sanitary manner; age 25-55; 40-hour week, good wages and working conditions. In reply give personal data, age, education and past work experience. Box F-351, P.-D.
CPA or accountant with equal public experience; permanent position with opportunity in office of local CPA. Full details own handwriting. Box L-214, Post-Dispatch

CREDIT AND COLLECTION TRAINEE
Progressive, expanding retail organization starting trainee program to promote within organization. If you are interested in a good future tell us about yourself. Box G-146, Post-Dispatch.
CREDIT and collection manager; outside and inside; salary, mileage; loan company experience helpful. Call after 12 noon Mr. Hollander, MO 2-9255.

DELIVERY WORK
MEN, WHITE, OVER 18
High School graduate, neat appearing. MUST WEAR SUITE and be capable of handling money $1.69 per hour to start. Mr. Walkowiak, 108 N. Kingshighway, 9:00 a.m. till noon, Mon. thru Fri.

DRAFTSMEN
Expansion is creating needs for experienced architectural fabrication and submission draftsmen, for large aluminum manufacturing corporation; modern employe benefit program; excellent opportunity. Call ST 1-6729 for appointment.
CUPPLES PRODUCTS
Subsidiary or Alcoa
ALUMINUM CO. OF AMERICA

DRAFTSMAN
Young man with some basic drafting or mechanical design experience for progressive North St. Louis firm; liberal company benefits, salary commensurate with ability. In reply state age, education, experience and availability. Box E-107, Post-Dispatch.

DRAFTSMAN
Permanent position for Architectural Draftsman with expanding company; building commercial and industrial pre-engineered buildings; located in Clayton. PA 5-6490.
DRAFTSMEN, structural steel and miscellaneous iron; salary no object for right men, all replies held in strict confidence; our employes know of this ad. Box L-212, Post-Dispatch.
DRAFTSMAN; civil engineering; experienced in subdivision layout; permant position with growing concern; HA 9-3861, Mr. Krull, for appointment.
DRAFTSMAN, heating, air-conditioning, plumbing. Experienced, responsible, aggressive consulting engineering firm. Modern offices. Box G-396, Post-Dispatch.
DOORMAN-waiter, colored, 30 to 40, excellent opportunity, references. FR 1-7776, between 12 noon to 9 p.m.

DRIVER-SALESMAN
For established dry cleaning route; must be neat, sober and reliable; should have some experience meeting the public; salary and commission. 429 N. Euclid.

DRIVER-COLLECTOR
5-day week; must have high school education; age 21-40; white. Apply Pierce News, 7406 Page, Pagedale, daily after 10 a.m.

DRIVERS
Must be over age 25.
AIR-FLIGHT CAB CO.
3460 North Lindbergh

DRIVERS
Excellent commission; good opportunity. Apply at 3955 Magnolia (rear).
DRIVER, over 25 years, white; drug store; 6 days, no Sundays, southwest. Box W-12, Post-D.

DRIVING INSTRUCTOR
25-32; white made; full time. Apply 6233 Delmar, room 207.

ELECTRICIAN JOURNEYMAN
Must have 10 years experience; high wages, excellent benefit plans; in well equipped shop.
FISHER BODY DIVISION
G.M.C. Employment Office
Cor. Union and Natural Bridge

Special Project Engineer

Progressive company of medium size engaged in manufacturing products for the electrical utility industry requires a man to develop and coordinate special engineering projects.

REQUIREMENTS
- Engineering degree
- Ability to lead and direct people
- Creative imagination
- 3 to 5 years' engineering experience

The right man for this position is probably now working as one of many in the engineering department of a large company. He was an excellent student and is able to approach new problems with an open mind and can contribute solutions. Assignments will be varied and this man will have all the responsibility and independence that he shows he can handle. St. Louis area. Salary range $8500-$9500 to start. For a completely confidential interview send resume to
BOX L-231, POST-DISPATCH

ACCOUNTANTS
LOCAL MANUFACTURER HAS OPENINGS FOR 2 MEN, AGE 28-40

Must have degree in accounting and 5 or more years industrial or public accounting experience. Excellent advancement opportunities. Starting salary commensurate with qualifications.
Mail complete resume including salary requirements and recent snapshot to
BOX G-57, POST-DISPATCH

BUYER—PURCHASING
Opening for man 24-32. Experience in chemical purchasing desirable but not absolutely necessary. Should be familiar with technical terms. Minimum 2 years college, degree preferred. Starting salary commensurate with qualifications. Opportunities for advancement. Liberal employee benefits. Send resume and recent small photograph to
BOX G-152, POST-DISPATCH

ENGINEER
Architectural metal fabricating concern operating in the field of aluminum and stainless steel windows, entrances, solar louvres, and metal wall systems requires a Chief Engineer who is completely experienced in the area of engineering and fabricating. Generous fringe benefits. Excellent working conditions.
Mail resume to Box J-373, Post-Dispatch.

BENSON
MANUFACTURING CO.
KANSAS CITY, MO.

ENGINEER STRUCTURAL
Permanent position for qualified, registered man with 10 years from experience in design of concrete and steel for commerical buildings.
Excellent working conditions; retirement; profit-sharing; other company furnished benefits.
Bank Bldg. & Equip. Corp.
1130 HAMPTON.

ESTIMATOR DRAFTSMAN OR ENGINEER
Familiar with building plans and specification; to make quantity surveys for steel windows, glass, architectural metal; permanent job, large St. Louis firm. State age experience and salary. Box G-319, Post-Dispatch.

ENGINEER
PRODUCT DEVELOPMENT

Permanent position in engineering department of a manufacturer for a design or project engineer. B. S. in M. E. required, to develop new products involving electrical, mechanical and hydraulic components. Design experience essential. Send complete resume including salary expected to
Box G-377, Post-Dispatch

ENTERPRISING
ADVERTISING MANAGER
Diversified multi-corporation organization has exceptional opportunity for a creative, aggressive, and degreed young married man under age 30; experience in production, layout, sales promotion, displays, and media-contact very desirable; only self-starter need reply to this ad. Send complete resume, including current and expected starting salary.
Box W-63, Post-Dispatch

ESTIMATOR
Experienced in blue print takeoff of aluminum commercial windows and curtain wall; exceptional company benefits including profit sharing; excellent chance to advance with expanding aluminum manufacturing corporation.
Cupples Products Corp.
ST 1-6729 for appointment.
FIELD REPRESENTATIVE
21 to 35; high school graduate; will train beginner; progressive company; many benefits. Car required. Box G-55, Post-Dispatch.

FINISHERS
For ornamental iron works and steel stairs; also welders and helpers. Columbia Iron Works, 4254 Vista.
FINISHERS; experienced in store fixtures only need apply. St. Louis Fixture Mfg. Co., 815 Cass.

FIREMAN
White, for high-pressure boiler, permanent; give age, experience, references and telephone in answer. Box G-133, Post-Dispatch.
GOOD opportunity. AAA rating company; experienced window salesman; established territory; salary, commission, car allowance and bonus. HA 9-6161.

GRILL MAN
White with management potential; excellent opportunity for advancement; apply in person.
HOWARD JOHNSON'S Restaurant
6935 S. Lindbergh TW 2-7711

GRILL COOK
Apply HOWARD JOHNSON Restaurant, 8609 Watson rd. Webster Groves.
GRILL and counter; man or woman, experienced. Loop Sandwich Shop, 8615 S. Broadway.
GRILL man; white, experienced. Apply 331 N. Grand. 2-4 p.m. only

GROCERY MANAGER
Under 35, who wants to get ahead and believes in customer attention. Progressive chain. Bonus possible plus good salary. Write details. Box G-254, Post-Dispatch.
GROCERY clerk; experienced; stock; also checker. 5100 Page.
HELPER, BEGINNER; for structural steel shop; must have high school education. Abana Iron Works, 6300 Maple, U. City.
HOTEL CLERK pensioner, elderly, experienced. Hotel Steven, 19th and Cleveland, Granite City, Ill.
HOTEL desk clerk, pensioner; will train. 407 Lucas after 10 a.m.
HOUSEMAN-CHAUFFEUR; $40
Box L-60, Post-Dispatch.

HOUSE MECHANIC
Capable with tools, permanent job in private school; give age, experience, references and telephone in answer. Box Y-302, Post-Dis.
HOUSE AND YARD MAN, experienced, some driving; give references. West End. Box G-136 Post-Dispatch.
IBM machine operator; experienced; light wiring. JE 5-5690.

Industrial Engineer
College graduate with industrial engineering degree, 3 to 5 years of experience preferred; excellent opportunity in fast growing chemical manufacturing plant. Good promotional prospects. Phone Mr. Woodruff, EV 2-8535 for appointment.
PUREX CORP LTD.
6901 McKISSOCK

INSPECTOR
CLASS A ON PUNCH PRESS AND SCREW MACHINE PRODUCTS, SURFACE PLATE AND LAYOUT EXPERIENCE REQUIRED, 2ND SHIFT.
PL 2-2400
MR. B. BENAVIDES

INSURANCE ADJUSTOR
Fire and casualty; salary, expenses and company benefits; trainee or experienced; please give full details. Box G-249, Post-Dis.

PRODUCTION WORKERS
LABORERS IN SEMI-SKILLED

Leading St. Louis manufacturer seeking stable mature men for production work in South St. Louis plant. Prolonged economic strike in progress and plant is reopening its operations. Liberal employee benefits plus starting rate of $1.76 to $2.28 commensurate with ability and previous experience. Permanent position with long range opportunity for qualified applicants.
Apply 8:30 to 11:30 a.m.
International Oil Burner Co.
3429 CHOUTEAU

PRODUCTION FOREMAN
Immediate opening for an aggressive, experienced foreman for a sheet metal fabricating operation with basic knowledge of metal cleaning and painting. Position requires minimum high school graduate with at least 3 years production supervisory experience. Age preference 30-45. Good salary plus employe benefits. Send full resume
BOX G-371, POST-DISPATCH

INSURANCE
Casualty underwriter with C & L experience; also fire and marine special agent; City of St. Louis.
U. S. F. & G. CO.
115 N. 4th CH. 1-9190

INSURANCE ADJUSTOR TRAINEES
Unusual opportunity in an interesting profession. Company car furnished. Outstanding group insurance benefits and non-contributory pension program. Professional training program.
YOU QUALIFY IF:
22-30 years of age; have a college degree; desire opportunity based on your ability.
Phone Mr. Robert Johnson Wed. only, April 20, CE 1-7200.
INSURANCE CLAIMS REPRESENTATIVE
INSURANCE COMPANY OF NORTH AMERICA
Openings for qualified persons, college graduates or equivalent experience. Salary depends on qualifications. Company car furnished. Apply Mr. Gelino, Guild Bldg., Clayton, PA 6-0103.

INTER-CITY BUS DRIVERS
Applications must be in own handwriting, stating age, weight, and height; high school education required; experience on heavy over-the-road equipment helpful but not an absolute requirement. Give full resume on past employment and military service and any other information that may be helpful to determine your qualifications. Box L-151, Post-Dispatch.
JANITOR COUPLE; white; apartment experience; living quarters; 50-55. Top Salary. PA 1-3611.
LABORATORY TECHNICIAN; must have formal training and hospital experience; 40-hour week, but some weekends. Apply Personnel Office, St. Luke's Hospital, 5535 Delmar.
LABORERS
Seasonal maintenance work, Park Dept., excellent benefits, City of University City, 6801 Delmar, Personnel Dept. or VO 3-8484.
LEARN a clean steady inside trade; high school graduate, white, 18-30; apply in person, 9-10 a.m.; start at $1.45 hour. 18 Hanley Industrial Court, Brentwood.
LEATHER goods maker; experienced preferred. GA 1-1727.
LINOTYPE OPERATOR; trade shop; union. Sisson Press, CH 1-5956.

MACHINISTS—GENERAL
Small plant in southwest county. Steady work. Good pay for experienced men. Call Yorktown 5-0525.
MACHINIST; trainee for job shop representation, machine shop tool design experience or trade school graduate essential; free to travel anywhere. Age 19 to 30. Please forward resume, stating salary, marital status, personal reference, photograph and detail description. Box G-13, Post-Dispatch.
MACHINIST JOURNEYMAN
Experienced on lathe milling machine, horizontal mill, etc. Brewer Machine & Gear Co., 1441 N. 2nd.
MACHINIST; all around; do precision work and assembly in small plant; experience required. JE 5-1682.
MAIL CLERK; experience required, phone Mr. Kammann, JA 4-1800. General Foods Corp., 8840 Highway 66, Hazelwood, Mo.

MAINTENANCE FOREMAN
Local chemical company needs a man with at least 4 to 5 years experience in the chemical or a related industry. Must have some supervisory experience and at least a high school education. Salary commensurate with experience and background.
BOX Y-200, POST-DISPATCH

Maintenance Service Mgr.
Service manager for large common carrier, must have experience in labor relations, purchasing, and thorough knowledge of Diesel engines; mail complete resume. Box L-83, Post-Dispatch.

MAINTENANCE FOREMAN; for maintenance supervision in bottleshop of a southern brewery; age 30-45; minimum high school graduate; some college or technical school training desired. Prefer married man. Must have at least five (5) years supervisory experience in brewery maintenance work. Must be knowledgeable in most maintenance crafts. Salary based on qualifications. Excellent advancement potential. Mail resumes to Box J-346, Post-Dispatch.

MAINTENANCE MAN
Machine repair; electric repair and welding experience required. Box G-265, Post-Dis.

MAINTENANCE MAN
White, age to 55, experienced; prefer man with some laundry equipment experience. Box G-149, Post-Dispatch.
MAN—PROMINENT LOCAL COMPANY desires young man 25 to 40 for production records, including cutting tickets, piece goods and other manufacturing records. Special benefits includes insurance, retirement and profit sharing plan. Experience preferred but not essential. Give details on education, experience and salary expected.
Box G-270, Post-Dispatch
MAN—WHITE WITH CAR
21-35, who is tired of layoffs, strikes and pay cuts, one who is willing to follow instructions and live on $100 per week while learning; unlimited earnings to right man after training period. Call WY 3-6745.
MAN, under 40, sales background; auto required; permanent position; old international firm; salary and expenses. Write giving qualifications, salary expected. Box Y-300, Post-Dispatch.
MAN, for woodworking factory; must be able to plan and schedule production. Knowledge or jig-making important. Good opportunity. Give experience, education, etc. Box G-372, Post-Disp.
MAN, white, 21-32, high school graduate, for steady work in north side manufacturing plant; starting $70; will train; give full particulars, past employment, age, education, etc. Box G-105, Post-Dis.
MAN; for route service work; neat, sober, reliable; steady year around work; will train; state age and past experience. Box L-312, Post-Dispatch.
MAN on pension; office experience; must be reliable; steady employment; pleasant surroundings. Box G-205, Post-Dispatch.
MAN; elderly; for errand work in printing plant. Give age in reply. Box G-211, Post-Dispatch.
MAN or boy; white; to sell evergreens. FL 2-1546.
MANAGER, restaurant experience, for new club in St. Charles county; also chef. Call Crestwood 2-4100, O'Fallon, Mo.

MANAGER TRAINEE
Age 21-30; this is a large national consumer finance company with many company benefits including outstanding retirement plan, excellent opportunity for man willing to devote extra effort and study in our advanced training program. Apply American Finance co., 7342 Manchester, Maplewood.

MANAGER TRAINEE
21-25; salary open; company paid insurance and other benefits.
MURPHY FINANCE
308 N. 6th, Room 304

MECHANIC
Experienced; good pay. Apply in person. Leroy's Tire Market and Auto Repair, 1416 Whittier.
MECHANIC; juke box, shuffle alley; experienced. Box F-175, P.-D.

MEN 21-35—MARRIED
No experience necessary; guarantee $325 monthly and commission to sell and collect an established insurance debit. JE 5-8104.
MEN FOR LANDSCAPE WORK
The Principia. Apply Maintenance Dept., 13201 Clayton rd.
MEN; to work in shoe store; 18 to 40. Schucart, 225 Collinsville, E. St. Louis. UP 5-1292.
MEN to distribute circulars. Rear, 117 S. 7th, 6 a.m.
METAL polishers and buffers, to prepare die castings and metal parts for electro-plating; experienced men only need apply, steady employment. 4193 Manchester.
SIEGEL-ROBERT PLATING CO.

Milling Machine Operators
Precision tool and cutter grinders.
BLADES MFG. CORP.
1366 N. Kingsland

Mortgage Loan Manager
FOR BANK
Growing department in progressive bank needs real estate loan manager; ideal working conditions plus attractive benefits; must be experienced. State age, qualifications and salary required in reply to Box G-395, Post-Dispatch.

MOULDER HAND
Experienced woodworking; special detailed millwork; grind knives and setup; top pay for good man; steady.
Crescent Planing Mill Co.
3227 N. Ninth St.

MULTILITH OPERATOR
To operate model 80 Multilith and Addressograph. Age no objection; permanent employment. Mr. Wagner, EV 1-1504.
BARRY WEHMILLER
4660 W. Florissant

MUSIC
If you have elementary or higher knowledge of piano, organ, or accordion; a car and would like to work with children in music, we have immediate opening for full or part time evenings employment. Permanent position. Excellent managerial future. Call 9 a.m. to 1 p.m., TE 7-1620 LA 7-3025, PL 2-3454, MO 4-2363, FL 3-0162.

ANNOUNCING...
The opening of a new office of the
MISSOURI DIVISION OF EMPLOYMENT SECURITY
at
23 CRESTWOOD PLAZA
in the
CRESTWOOD
area
WEDNESDAY, APRIL 20, 1960

Complete service to workers and employers for jobs and unemployment insurance.
The purpose of this office is to provide an improved and more convenient service to south and southwest St. Louis County. We believe the office will offer an important supplement to other community services vital to the growth and development of St. Louis County.

MISSOURI DIVISION OF EMPLOYMENT SECURITY
CRESTWOOD OFFICE
23 Crestwood Plaza WOodland 2-9810

CHEMIST
RESEARCH DEPARTMENT
CORN PRODUCTS SECTION

Graduate chemist or chemical engineer interested in new product development. Prefer industrial experience but will consider man who has had some graduate work. Call PR 3-3100, Sta. 516 to arrange for a personal interview.
ANHEUSER-BUSCH, Inc.

MEN, white, over 18, to sell ice cream. HA 7-4362, 2170 Entity.
NIGHT clerk; part time for Park Plaza motel; 12 midnight to 8 a.m.; with some experience of hotel transcript. TA 2-0190.

OFFICE MAN
Age open, draft exempt; good at figures and general office work; good salary commensurate with experience and aptitude; opportunity for advancement in modern, well equipped midtown office. Reply in longhand stating age, education, previous employment and salary requirements. Box G-304, Post-Dispatch.

OFFICE
Progressive, medium-sized manufacturer, have excellent opening for supervisor of books, payroll, credit, pricing, estimating, etc. Prefer blueprint knowledge, personnel, metal working experience. Unusual opportunity, many outstanding work and welfare benefits. Box G-40, Post-Dispatch.

OFFICE ASSISTANT
Age 30-40, to schedule production, keep inventory records; knowledge of calculator and minimum of typing; some printing and paper experience helpful. State age, salary expected. Box G-300, Post-Dispatch.
OFFICE Boy; 5-day week, company benefits; air-conditioned office. Mr. Leeper, 4th and Pine, Maryland Casualty, MA 1-8600.
OFFICE MAN, 40-50; some bookkeeping; must be able to meet customers and handle financing. Old established firm. Jet Transmission Service Co., 2733 Cass.
OFFICE MANAGER and accountant familiar with G.M. accounting systems; give reference and experience first letter confidential; salary and bonus. Box L-86, Post-D.

OFFSET
Pressmen - Feeders
for Miehle and Harris large single color and 2-color presses; steady work; fully air-conditioned plant; quality work; opportunity for advancement. Reply fully. Box G-6, Post-Dispatch.
OPERATIONS MANAGER
Class 1 motor carrier; experienced in all phases of terminal operations; salary commensurate with ability. Furnish complete resume of past experience in reply. Box F-357, Post-Dispatch.
PAINTER, experienced. Call before 6 p.m. EV 1-5115.
PAPER CUTTER, experienced; good working conditions, days. Apply Box G-224, Post-Dispatch.
PARKING garage manager; white; experience necessary; fine opportunity. Box G-128, Post-Dispatch.
PENSIONER, maintenance man; small hotel; 8-hour day, 6 days; $100 month, with or without room. Apply 407 Lucas after 10 a.m.
PERSONNEL MANAGER; part-time work in small plant; to recruit and interview applicants. Ideal for experienced retiree. Give qualifications. Box W-383, P.-D.
PENSIONERS, completely furnished living quarters, in exchange for staying in store plus commission, references, north or south available. EV 3-4000, Mr. Douglas.

PLANT SUPERINTENDENT
A rapidly expanding medium-sized manufacturer of special wood cabinets and shelving located in western Illinois has an opening for a production-minded and aggressive plant superintendent; should have supervisory experience in woodworking, particularly in machining and assembly; salary open; liberal fringe benefits. Please outline background and experience.
Please reply with complete resume to Box J-354, Post-Dispatch.
POLICE OFFICERS
Needed for northwest county area; age 25 or older; state particulars; all replies confidential. Box G-397, Post-Dispatch.
PORTER FOR USED CARS. 311 Lemay Ferry rd.
PRESSER; experienced. Style Cleaner, 5443 Hampton.

PRESSMAN—OFFSET
2 COLOR
Experienced on 22x34 press; high-grade color work; commercial; state age, qualifications, etc. Box G-381, Post-Dispatch.

PROCESS WRITER
Prepare description of work methods and processes to be followed in an industrial establishment.
BARRY WEHMILLER
4660 W. FLORISSANT

PRODUCTION CLERK
Small manufacturing plant, north St. Louis county, previous experience desirable; able to use calculator and type; will train for cost work; air-conditioned office; own transportation; 8-4:30; draft ex

SALESMEN WANTED 83 SALESMEN WANTED 83

AUTOMOBILE SALESMEN
DUE TO INCREASED SALES, WE OFFER A WONDERFUL OPPORTUNITY FOR TWO EXPERIENCED TOP-CALIBER NEW CAR SALESMEN. MUST BE NEAT, AGGRESSIVE AND ALERT. SALARY, COMMISSION AND BONUS. NEW CAR DEMONSTRATOR FURNISHED. APPLY IN PERSON TO G. F. WAECKERLEY, GEN. MANAGER.
VINCEL PONTIAC
3295 S. KINGSHIGHWAY (at FYLER)

TELEPHONE SALES
If you have a pleasant telephone voice you can earn a substantial weekly income in this established sales program. It's easy to learn and pleasant work. No experience necessary. We train you while you earn at full rate. Must be over 21 and neat appearance. Pleasant downtown office. Call for interview. CH 1-2785

PART-TIME TELEPHONE SALES
Whether your needs are temporary or permanent you can earn extra income with established sales program. No experience necessary, we train you while you earn at full rate. Age no barrier if over 21, have neat appearance and pleasant telephone voice. Attractive downtown office. Call CH 1-2785 for interview.

HELP WANTED—MEN, BOYS 82

SURVEY TAKERS $100 WEEK
We need 12 neat men to conduct house-to-house surveys; year 'round work. Apply in person, 10 a.m.-4 p.m.
3170 ARKANSAS

SURVEY, Transitman; experienced with boundary and construction; HA 9-3861, Mr. Norman, for appointment.

Timekeeper and Cost Clerk
Construction experience preferred, opportunity for advancement. Box G-153, P.-D.

TOOL DESIGNERS AND PLANNERS
4 years minimum aircraft experience.
BLADES MFG. CORP.
1366 N. Kingsland

Tool and Die Makers
1st and 2nd shifts. Overtime.
Marquette Tool & Die Co.
3185 S. Kingshighway

TOOL & DIE trainee for job shop representation. Machine shop tool design experience or trade school graduate essential. Free to travel anywhere. Age 19 to 30. Please forward resume stating salary, marital status, personal reference, photograph and detail description. Box G-4, Post-Dispatch.

TOOL & DIE MAKERS
RICHARD PHILIP CO.
5007 FYLER

TOOL AND DIE MAKERS
Job shop experience.
ELLIOTT TOOL & MFG. CO.
4300 FINNEY

TOOL & MOLD MAKER AND LATHE OPERATOR
First class with some mold experience, new shop, good conditions.
LAMBERT ENGINEERING CO.
1100 MACKLIND

TRAINEES
21 to 30; retail sales experience; 5-day week; capable of managing a department after training. Apply Katz Drug Employment Office, 111 S. Bemiston, Room 402 in Clayton.

TRUCK DRIVERS, contract, make $$$ with MAYFLOWER van. Apply Box 107, Indianapolis.

TYPEWRITER MECHANIC
Must be experienced; good salary; many benefits. Call J. R. Linton, Royal Typewriter Co., for appointment, FR 1-2009.

TV SERVICE MEN
If you are looking for a position with a future and have 2 or more years experience and want steady employment; top pay, paid vacation and holidays; experienced preferred; TV graduates accepted if qualified. EV 5-0380.

TV TECHNICIANS
Experienced, and new graduates, top pay, holidays, vacation; references. Mr. Maulding, EV 3-4000

VENETIAN BLIND INSTALLER; experienced; permanent; 6633 Olive St. rd.

WAITER; white; room service and bus boy; experienced only; apply in person, Henrici's Bel-Air, 4630 Lindell.

Warehouse Superintendent
Young man, ambitious, some experience necessary. Tubular Steel Inc., JA 4-1500, Mr. Mudd.

WATCHMEN
Seasonal; for park department; resident preferred; pensioners can qualify. City of University City, 6801 Delmar Personnel Dept. or VO 3-8484

WOOL PRESSER; steady. Apply in person; 343 Lemay Ferry rd.

YOUNG MAN
Who wants a guaranteed future with a large organization for St. Louis offices. Train for manager and supervisors. Guaranteed pay under training program. 5-day week, bonus plan, free insurance, rapid advancement.
See MR. DENNY
2nd fl. 217 N. 10th.

YOUNG MAN; single; train to travel in territory with experienced dress salesman, as general assistant, and drive automobile. Splendid opportunity to learn business and make advancement. Apply in person. FOREST CITY MFG. CO., 1641 Washington av.

YOUNG MAN, 21-25; use of automobile necessary, training position for management personnel. Apply in person.
GFC LOAN CO.
3625 Kienlen
(6200 West Natural Bridge)

YOUNG man; technical, high school graduate, some electrical experience for service and warehouse work; must have car. Mr. McDonnell, ST 1-8616.

YOUNG MAN 25-35 years, white, than can handle extension ladders. Apply in rear of 1159 Walton between 4 and 4:30 p.m.

YOUNG, reliable, sober, stable hands, groundskeeper. WY 1-4507; after 7 p.m. Crestview 3-6712.

YOUNG MAN, retail store and city sales. S. Weber Co., 705 Pine.

YOUNG MAN; mechanically inclined. 2337 S. Hanley.

SALESMEN WANTED 83

ATTENTION SCHOOL SUPPLIES SALESMEN
Distributor of park, school and playground equipment looking for connection with salesmen already calling on schools in Missouri and/or southern Illinois who wish additional lines.
CALL PA 6-2250

$400 MO. STARTING PAY
National direct sales organization needs 2 high calibre men in newly opened St. Louis office; this is a high paying sales job leading to Managerial status, qualified leads; no canvassing; potential income over $1000 per month. 4054 Chouteau.

NEED A JOB?
Would you consider $420 per month? We need 4 men with cars. If interested in permanent employment, report to 4400½ A Chouteau, 11 to 2 p.m. daily, ask for Mr. Hall.

SALESMEN WANTED 83

WE WANT CAPABLE MEN
This is not a bid for pillar to post salesmen looking for a get rich quick scheme or some magic formula to wealth.
WE WANT MEN
Sincere in purpose, ambitious to get ahead with one of the fastest growing organizations in the United States.
SPLENDID OPENINGS NOW
For men who can follow up leads frnished by us and explain to prospects the benefits offered by the Famous
WHITE CROSS PLAN
Underwritten by Bankers Life and Casualty Co. The plan that can protect all the family against doctor and hospital bills. We furnish leads so good that our men close better than 90% of them. This is an opportunity no good salesman can afford to ignore. For appointment phone ST 1-7321, ask for Mr. Kalina.

WE NEED 3 MEN WHO
1. Are between 18-30,
2. Own automobile,
3. Are seeking permanent employment with better than average earnings plus fringe benefits,
4. Are willing to start at $2 per hour while in training,
5. Wish to make selling their life's work.
6. Men selected should earn $10,000 to $15,000 per year.

IF YOU ARE SUCH A PERSON COME IN OR WRITE FOR APPOINTMENT TO
RELIABLE UTILITIES CO.
1518 ST. LOUIS AVE.

NEEDED IMMEDIATELY THIS AREA
Regional office of national organization will add sales personnel in this area. Complete training program. Must be neat appearing and have car; $125 per week to start. Interviews held 11 a.m. sharp.
5417 Southwest Avenue
Also 5 openings available for women; $62.50 per week to start.

UNUSUAL OPPORTUNITY
THE McGRAW-HILL PUBLISHING COMPANY, publishers of leading technical trade publications, is looking for a man, preferably under 50 who has a good understanding of the value of such publications to the conduct of all phases of business management in industry. They are only interested in one who can appreciate an association with a AAA-1 world-wide organization and who is competent by reason of proven sales experience as a bonafide salesman to represent them after adequate on-the-job training. The territory is St. Louis and St. Louis County. Our other representative knows of this advertisement. A car is essential.
For an interview call Mr. Shilland at CE 1-7200, Mon. 1-5 p.m.; Tues. and Wed. 9 a.m. to 4 p.m.

No Experience Necessary Salary $120 Week
Age 21-35; must be available for immediate employment; neat and dependable. Apply Mr. Valenti, LL 8, 4236 Lindell, between 12 and 4 p.m. daily.

SALESMAN
STEEL WAREHOUSE
Prefer man of 30 to 40 with 10 years selling industrail products. Write for interview giving resume of experience, age, education, etc. Box L-153, Post-Dispatch.

SALESMAN, large expansion program. National pen manufacturer requires experienced salesman. Call retail and wholesale drug, stationery, grocery trade. Salary, car expense. Bonus. Box J-348, P.-D.

SALESMAN to call on industrial accounts, selling cutting tools. Ferrin Tool Company, 8470 Page.

SALESMAN
30-45; top bracket man; excellent opportunity with nationally recognized firm in offset and letterpress printing. State age, qualifications, etc.
Box G-1, Post-Dispatch

SALESMAN, for eastern half Missouri, to represent St. Louis company handling automotive equipment; experienced in selling service stations, and automotive jobber desirable. Box W-320, Post-Dis.

SALESMAN or woman; draw, commission in advance; all leads furnished; 115-year-old company; car necessary. PA 1-5070.

SALESMEN
St. Louis headquarters; heavy travel. Salary and expenses paid, car furnished. Must be high school grad. No "job jumpers." Must be career seeker. Chain drug, food selling important. Write
PERSONNEL DEPT.
AMMIDENT CO.
105 Academy St., Jersey City, N.J.

TO PLACE AN AD CALL
ST. LOUIS POST-DISPATCH
MAin 1-1111
Charge It!

SALESMEN WANTED 83

SALESMEN
Calling on business and professional accounts only in city.
Protected Territory
Age No Barrier
No Investment
Five-Day Week
No Night Work
Salary While Training
Commission and Bonus
Leads Furnished
Permanent Position
APPLY SALES MANAGER MONDAY AND TUESDAY 9 A.M. AND 2 P.M.
R. L. POLK & COMPANY
525 LOUDERMAN BLDG.
317 N. 11TH ST.

SALESMEN
Are you interested in earning $10,000 annually? Local, travel, home every night. To qualify for this position you must be a neat dresser and have a burning desire to succeed, and willing to pay the price of success with hard work. For interview, see Mr. Ted Lane at the Holiday Inn, 4545 Lindbergh bl., Tues. or Wed., from 4 p.m. to 8 p.m.

SALESMEN
To sell fiberglass swimming pools; a fabulous new fast growing field; full or part time. A real opportunity. Come get your feet wet.
FIBERGLASS POOLS, INC.
PR 2-1004, PR 6-3241. Call weekdays.

SALESMEN WANTED
Golden opportunity for live-wire men; $600 per month and up; age no barrier if physically able; must be neat and have car; immediate employment for proper men; all prospects furnished; no travel; pleasant working conditions; men will be interviewed from 11 to 4 p.m., 8209 Clayton rd.

SALESMEN
Can use 2 door-to-door salesmen to build up established territory; top commission paid and expense allowance. Can earn $80 to $100 per week if you can sell. Transportation will be furnished; for interview
MISSOURI EUREKA TEA CO.
5949 Kingsbury

SALESMEN
Salary and commission, car furnished. Singer Sewing Machine Co., 2746 Cherokee, PR 6-5691.

AGGRESSIVE real estate office; south, top commission. PL 2-3344.

AMBITIOUS young men (2); to aid office manager in his duties must be over 17, neat appearing and have a drivers license. Call Mr. Krzyanek at FO 1-1800, 9:30 to 11:30 a.m. Monday thru Friday.

ATTENTION
We are interviewing manager trainees to sell and service Singer Sewing Machines and vacuum cleaners, in St. Louis and surrounding territories. Salary plus commission, Paid vacation, group insurance, transportation furnished. Apply 9 a.m. to 11 a.m., Mr. Hansen, Singer Sewig Machine Co., 5653 Delmar.

AUTO SALESMAN
Old established North St. Louis Chrysler dealer needs experienced new-car salesman. Salary plus commission; demonstrator furnished. Apply in person. Pardue Motor Co., 5831 Easton.

AUTOMOBILE SALESMEN
SEE
PATTERSON FORD
3600 S. KINGSHIGHWAY

AUTOMOTIVE equipment salesman for St. Louis area; would like man thoroughly experienced in service station selling; future for right man. Box G-289, Post-Disp.

BIBLES
Good Will Publishers, the largest BIBLE direct-sales houses in the U.S. is opening a new office in St. Louis.
Learn our easy method of selling on time payment. Guarantee while training. Experience unnecessary. Management position also available. Write Box G-190, Post-Dispatch, for interview.

BOYS—STUDENTS
OUTSIDE SURVEY WORK
White, work with group, filling out inquiry cards, after school and Sat. Apply only 4-4:30 please, Room 808, 122 N. Seventh.

BOYS
White; work after school and Saturdays with route manager; must be neat; apply 3 to 4 p.m. daily or 8 to 9 a.m. Saturdays, 3615 S. Grand, Room 211.

CAVASSERS
FULL TIME
Work for food plan, $1.50 per hour plus commission. Every lead ran by qualified salesman. Transportation furnished. Come in for interview 10 a.m. to 2 p.m. Farm and Home Food Service, 4664 S. Grand.

CANVASSERS (2); siding and stone; learn a business where $25,000-year is average for good salesmen $50 draw against 10% commission. 1018 Hodiamont, 11 a.m. only.

CHAIN LINK FENCE
Plain type salesmen, salary and commission, leads furnished; experience not necessary, but helpful. Home phone PA 5-3850. Call anytime. HENDERSON FENCE CO.

District Representatives
AAA-1 rated manufacturer of complete line of Building Construction and Maintenance Materials, one of the "Big 3" in its field, wants aggressive representatives, over 35, for each of the following protected territories:
1. Consists of 17 counties in Northeast Missouri, centering around Kirksville and Hannibal; and 3 counties centering around Quincy, Illinois.
2. Consists of Madison, St. Clair, Bond, Clinton, Monroe, Randolph, Washington, Perry, Marion, Jefferson, Franklin, Jackson, Williamson, Union, Massac, Alexandria and Pulaski counties in Illinois.
3. Consists of 21 counties in Southeastern Missouri, centering around Poplar Bluff, Alton, Cape Girardeau, Potosi and St. Genevieve.
National Trade Journals and Direct Mail Programs bring many live inquiries. Prefer men experienced calling on Architects, Contractors, Industrials, Institutions and Governmental Agencies or Departments. For personal interview phone Matt Mericle, CEntral 1-5267, St. Louis, Mo., Monday, Tuesday or Wednesday.

COFFEE SALESMAN, 24-38; local territory serving restaurant and hotel trade; paid vacation, pension plan, free hospitalization; good opportunity for man who will apply himself. Box Y-271, Post-Dispatch.

COLLEGE STUDENT
SALES WORK
INTERVIEW 1 P.M. to 4 P.M.
1123 N. KINGSHIGHWAY

COLORED BOYS TRAVEL
18-25; neat, single, free to travel. New York, California, Florida. No experience necessary. See Mrs. Gilmore, 10 a.m. to 2 p.m., 7 p.m. to 9 p.m., Booker Washington Hotel, Pine and Jefferson.

COUPLE, experienced in Mobile Home sales, for established lot. St. Clair county, Illinois area. Box E-108, Post-Dispatch.

DRIVER-SALESMEN
Route work; good pay; white; apply between 1 and 3 p.m. 5589 Pershing.

FOOD plan salesmen; experienced; now in the capacity of salesmen with no overhead of opening your own office. You can earn commission normally paid to sub-dealers. Apply Blue Ribbon Foods, 6376 Clayton rd.

Folding Carton Salesmen
Expanding Company has exceptional opportunity for 2 proven Folding Carton Salesmen or Sales Representatives in the St. Louis trade area. Must be able to produce without direct supervision. Earnings limited to individual's ability and desire to progress. Send detailed resume in confidence. Box J-355, Post-Dispatch.

FOOD PLAN SALESMEN; experienced only; old established East St. Louis company; high commission, $150 per deal; financing no problem. Apply 2115 State st., East St. Louis, between 11-3 p.m.

Furniture Salesmen
Openings for additional sales personnel, experienced—highest salary, excellent opportunity for permanent positions.
SEE MR. FISTER
BIEDERMANS
7400 Natural Bridge
HOUSEWEARS
CHINA, GLASS
Salesman wanted for Missouri-Kansas by established distributor with active dealers. Write for interview. C. E. Wheelock & Co., Peoria, Illinois.

LOCAL FIRM to hire 2 trainees for sales position; $90 guarantee plus expense allowance while training. Man must be ambitious, neat, white, married, with car. Phone 3-4 p.m., JE 5-2593 or 7-8 tonight, MI 5-8475.

MEN (5), not afraid to work, to help on food route; $2.50 hour; white. Apply in rear only. 6614 WEST FLORISSANT

SALESMEN WANTED 83

MEN
Earn extra $ in your spare time! Would you like to get into selling? Opportunity to train for better income and excellent future without interfering with your present job; no travel required; must be neat, willing to meet people and a sincere desire to better yourself; if you are 21-45 years old and have good work habits and enthusiasm, write and request interview. Box K-131, Post-Dispatch.

MEN and Pensioners; average $1.80 hour. For established route. 4738 Gravois.

MEN; to work in shoe store; 18 to 40. Schucart, 225 Collinsville, E. St. Louis. UP 5-1292.

PART-TIME; good saleable item; $80 commission. UN 8-2417.

PRINTING salesman; offset, experienced. Bardgett Printing & Publishing Co.

Quality Men Only
INVESTORS ORGANIZATION ESTABLISHED CLAYTON OFFICE. HIGH EARNINGS. CALL MR. JACOBS, VO 3-8600 FOR APPOINTMENT.

RADIO STATION ACCOUNT EXECUTIVES
Prefer time sales experience but will train ambitious man. Good opportunity for hard worker. Box G-223, Post-Dispatch.

REAL ESTATE 100%
Make your own deals and big earnings. I offer you all office facilities and assistance; come talk it over; only reputable ambitious persons, (3).
STEMMLER VE 2-3040
4511 S. Kingshighway

REAL ESATE SALESMEN
Full or part time; starting class soon; fast growing northside office; over 25. Call Mr. Martin.
SEWELL-MARTIN EV 2-6660

REAL ESTATE SALESMEN. If you are ambitious, willing to work and think you are worth $10,000 per year or more; Call Mr. Rice, Crestwood 2-3133, O'Fallon, Mo., 10 a.m. to 4 p.m.

REAL ESTATE
No fancy promises, just lots of work and high earnings. Also complete line of prefab; southside and Jefferson County. Box L-44, Post-Dispatch.

REAL ESTATE SALESMEN
60% commission; have car; teach business; preparatory class for examinations; ideal working conditions. Call Mr. Frvekt.
WEAVER R.E. VE 2-2231

REAL ESTATE salesman, full or part time. Interviews from 9:30 to 11:30. Ribaudo, 9500A Gravois, VE 2-9292.

REAL ESTATE men or women; age 30 or over; will train; it will pay you to investigate. PL 2-4407

ROUTE SALESMAN; white, experienced only. Apply West-Gate Cleaners, 186 Jefferson Barracks rd.

SELL REAL ESTATE
Floor time in 2 subdivisions; top commission plus bonus; leads furnished.
Lake Forest Rlty. PA 6-3113

SELL REAL ESTATE
No experience needed.
Call Mr. Ottinger, PL 2-1177

2 SPECIALTY SALESMEN
If you are satisfied with less than $200 a week, don't answer ad; St. Louis area virgin field; not insurance, books, magazines, vacuums, freezers, disposals, home improvements, etc.; interviewing at 10, 2 and 6 p.m. Mon., and Tues only. EV 5-0442.

STORM WINDOW AND AWNING MEN
Double your present earnings; investigate our factory direct offer; leads furnished; call for appointment. WISCO, MA 1-7270.

SUPERVISORY POSITIONS
We wish to start training 2 men for supervisor, then branch manager. Car necessary but no extensive travel. At least 1 year college preferred. Call WO 2-9257 after 12 to make appointment for interview.

TRAINEE
Training class to start for men desiring a sales career. Experience in sales not necessary but helpful. Our salesmen work on qualified leads. All trainees will be paid a salary plus percentage while learning. Average earnings of our representatives in excess of $7500 per year. Fringe benefits include family medical and retirement plan.
CALL 9 a.m. to 1 p.m.
CE 1-5932 Mr. Bach

USED CAR SALESMEN (2)
Must have some experience, wonderful pay setup, earn between $700 and $900 per month. Demonstrator furnished. Beautiful 75-car lot. Apply in person only. Ask for Tom or Herman.
PAPPAS USED CARS
7180 Page

USED CAR SALESMAN
Must be experienced; salary and commission for man who can qualify. See R. E. Murray.
MURRAY MOTOR CO.
4870 NATURAL BRIDGE

WE WILL train 2 young men for sales staff of National concern. No experience necessary. Earnings start while training. Exceptional opportunity. Apply Mr. Anderson, 904 Carleton Bldg., 308 N. Sixth.

Women's Shoes-In Stock
Manager wanted for in-stock dept. of local shoe manufacturer. Should have potential for road salesman; retail experience desirable. Age 28 to 35. Reply indicating salary requirements. Box G-351, Post-Dispatch.

YOUNG MAN
White; to work in advertising department full time; must be neat; average earnings $3 per hour; apply 8 to 9 a.m. daily 3615 S. Grand, Room 211.

YOUNG MAN TO ASSIST MANAGER
Local branch of coast-to-coast chain organization. No experience necessary, but must be neat in appearance. If qualified $100 per week salary after 2 days period. For appointment phone
GA 1-2120
BETWEEN 9-1 P.M.
(APPLY ONLY if available for immediate employment.)

YOUNG MEN
Age 21-27, for sales and service work, full time position, 90 days training in our school. Earnings while in school about $78 weekly. Must be neat appearing, sincere, like meeting people. Able to start work right away. Apply Room 608, 320 N. Grand, 10:30 a. m. Wednesday.

YOUNG MEN
21-25; car; eves. and Sat.; $100 week; we train. VO 3-6705.

5 MEN NEEDED FOR DIRECT SALES BY LARGE NATIONAL CONCERN; $70 PER WEEK GUARANTEE DRAW. CALL WO 2-9256 4 P.M.-6 P.M. ONLY.

SELL AIR CONDITIONING units; self contained or remote type; large quantities to contractors and builders. Reply if interested. Commission basis only. Box G-385, Post-Dispatch.

HELP WANTED—Men, Women 84

CANVASSERS; white; 18 to 45; transportation furnished; work 9 to 2; $1.50 per hour. Apply 6376 Clayton rd., Room 2.

COUPLE; for about 3 months; in Michigan summer cottage; top salary but please do not waste your time nor mine unless you have A1 experience and references. FO 1-8465.

COOK; white; references; fraternity at Rolla, Mo.; 5½ days. Box W-387, Post-Dispatch.

COUPLE to operate established motel; experienced only, and good references; permanent position. Box W-390, Post-Dispatch.

COUPLE; pensioner; manage small hotel. 407 Lucas after 10 a.m.

FEMALE concession and male cashier; ages 21-35; attractive appearance. Apply in person, Monday through Thursday, 7:30-9:30 p.m. St. Anns 4-Screen Drive-In Theatre, 10425 St. Charles Rock rd.

Laboratory Technician
Require experienced person for full-time work in newly expanded hospital laboratory; also part-time employe for weekend, evenings. Apply Christian Welfare Hospital, 1509 Illinois av., East St. Louis, Ill.

PART-TIME SURVEY TAKERS; survey work for this area; oldest aluminum awning manufacturer; no selling necessary; salary plus generous commission; no age limit. Call THE McALPINE CO., HE 2-2831.

PIANO PLAYER; cocktail lounge, south. FL 3-9686 after 12.

SALESMANAGER wanted, experienced in residential sales. Specializing in west St. Louis county. S. G. Duke.
DUKE-YOUNG, INC. WY 3-5400

Empl. Agencies—Male Female 86 Empl. Agencies—Male Female 86

EMPLOYERS HIRING NOW!
$$ THE FINEST ANYWHERE FOR MEN AND WOMEN $$

MEN and BOYS		WOMEN and GIRLS	
Accountants; train	Free $600 +	Receptionists; type	Free $275 +
IBM, all phases	Free $450 +	Bookkeepers	Free $325 +
Clerks and Typists	Free $300 +	Typist-Clerks	Free $250 +
Executive; train	Free $450 +	Accounting Clerks	Free $275 +
Management; train	Free $400 +	Dictaphone Typists	Free $300 +
Draftsmen; train	Free $500 +	Office Machines	Free $275 +
Engineers; train	Free $850 +	Executive Sec.	Free $375 +
Chemist; train	Free $500 +	IBM Girls	Free $275 +
Boys Friday	Free $275 +	Girls Friday	Free $260 +
College Graduates	Free $600 +	College Graduates	Free $450 +
High School Boys	Free $250 +	High School Girls	Free $225 +

MANY, MANY, MANY, MANY, MANY MORE FREE JOBS
FORD & SONS for Young Men
EMIL ZARN, Engineering Jobs
SHIRLE ROTH, Sales Jobs
BETTY GARDNER, Office Jobs
KANDY KANE, Southtown Jobs
JAN STAR, County Jobs
DOT DAY, Trainee Jobs
JOHN MICHEL, Executive Jobs
MARY LEE, Public Contact Jobs
PATI WIN, Secretarial Jobs
JOHN WAYNE, Recep. Jobs
PAT PRES, Diversified Jobs
VICKIE LANE, Southtown Jobs
TONI TODD, County Jobs
CATHIE PARKE, Young Women
RUTH RICH, General Office
Employers, Downtown, 705 Olive, Suite 510 CH 1-8000
Employers, Southtown, 3615 S. Grand, Rm. 203 PR 6-4144
Employers, Clayton West, 7814A Forsyth, Rm. 201 PA 6-2200
ANY OTHER LOCATIONS! You may apply office nearest you!

Employment Agencies—Male 85

JR. EXECUTIVE'S SEARCH
Growth Jobs With Growing Companies
ALL EDUCATIONAL LEVELS
ALL SALARY RANGES
ALL EXPERIENCE BRACKETS
PARTIAL LIST ONLY
MORE JOBS THAN EVER BEFORE
FREE

IBM	$425 up
Industrial Management	$400
Chemical Major	$ Tops
Pre-Law	to $450
Programmer Trainee	to $400
Accountant Degree	to $450
Cost Accountant	to $550
Ship/Receiving	$350
Merchandise	to $400 +
Acturial	$450
E.E. Degree	to $550
M.E. Degree	to $550
Insurance Sales	to $600 up
Teller Trainee	$275 up
Inventory Control	$350
Stock Broker	$450
Advertising Production	$450 +
Advertising Layout	$450 +
Methods Analyst	to $600
Good at Figures	to $275
Typing (H.S.)	$275
Traffic	to $450
History Major	$375
Plant Analysis	$466 up
Pricing Analysis	$466 up
Rubber Sales	$400
Production Analyst	$466 up
Physics Degree (Lite Exp.)	$425 up
Male Secretary	$400 +
Accountant Management	$420
Technical Order	to $370
M.E. Degree	$600 +
General Accounting	to $433
Internal Auditor	$346 up
Draftsman	$346 up
Civil Engineer	to $525

MEMBER Chamber of Commerce
SEE—CALL—WRITE—WIRE
MAPCO Diversified
WORLD-WIDE ENTERPRISES
"Imitated But Never Equalled"
ENTIRE EAST SIDE 2ND FLOOR
705 OLIVE RM. 228 GA 1-6315

LOEHR
SALES

Sales Mgt. Trainee	$500
Industrial Sales	$500
Drug Sundry Sales	$450
Industrial Sales Trainee	$450
Metal Sales Trainee	$400
Food Sales Trainee	$400
Institutional Sales	$425
Sales Mgr.-Beverage	$600
Publication Sales	$600
Furniture Sales	$500
Farm Equip Sales	$500
Executive Sales	$450
Paper Sales	$425
Surgical Sales Trainee	$400
Ass't. Sales Mgr.	$800
Drug Sales Trainee	$400
Agricultural Sales	$700
Textile Sales	$500
Sales Engineer	$600
Sales Promotion	$550

ADMINISTRATIVE

Cost Accountant	$425
Clerk Messenger—Older	$190
Mail Room—Multilith	$250
Management Trainee	$410
Male Steno	$550
Office Manager	$650
Accounting Clerk	$355
Figure Clerk	$300
Investigator, car plus	$300
Multilith Supervisor	$317
Advertising beginner	$325
Jr. Accountant	$416
Claims Trainee, car plus	$350
Mgt. Development Analyst	$750
Records Clerk	$211
Credit Supervisor	$600
Accountant	$600
Senior Research Analyst	$477
Ass't. Bookkeeper	$239
Rate Clerk	$425

Loehr Employment Service
509 OLIVE GA 1-1688

DISGUSTED? DISILLUSIONED?
Stymied? Making less than $100 per week? If so, you should be disgusted. We place applicants in undreamed of salaries. Whatever you think you're worth, we can double it. After all it's the money that counts. Because we guarantee nothing but action.
CADILLAC Coast-to-Coast
705 Olive, Rm. 608 CE 1-2600

ACCOUNTING CENTER
A superior selection of hundreds of general accounting, auditing, IBM analysts, cost control and other accounting and office management, positions from financial V-P to accounting clerks, $3600 to $35,000 + in all types of firms Free to you.
CADILLAC Coast-to-Coast
Nation's Accounting Center
705 Olive, Rm. 608, CE 1-2600

YOUNG MEN
EARNINGS LESS THAN $6000
Jr. College Graduates!
High School Graduates!
with or without experience in
ACCOUNTING
MANAGEMENT
ENGINEERING
ADMINISTRATION
MARKETING
INSURANCE
RETAILING
CLERICAL
COMMERCE
FINANCE
SALES
COME IN NOW to assure yourself of the best choice of positions and salaries.
FORD & SONS, EMPLOYERS
"Exclusively For Young Men"
"NOT A LOCAL EMPLOYMENT BOARD MEMBER"
705 Olive, Rm. 510 CH 1-8000
7814A Forsyth, Rm. 202, County
3615 S. Grand, Rm. 203, South

TRAINEES CENTER
TO $600 MONTH AND UP
Office, purchasing, IBM, airlines, advertising, investments insurance, banking, merchandising, public relations, personnel, technicians, nuclear science, atomic power, accountants, scientists, chemists and engineers, guided missiles, rockets, traffic, express leasing, contracting, stock, shipping, receiving, warehousing, storage, medical, laboratory, and all other fields.
Cadillac Coast-to-Coast
St. Louis' Only Trainee Center
Largest Men-Boys' Exclusively
705 Olive, Rm. 608, CE 1-2600

COLLEGE LEVEL YOUNG MEN
We represent various outstanding corporations who are willing to train young men with degrees or equivalent for management positions; production, research, engineering, purchasing, accounting, advertising and sales, high starting salaries. Ford & Sons, Employers for young men exclusively, 705 Olive, Rm. 510, CH 1-8000. 7814A Forsyth, Room 201, County. 3615 S. Grand, Rm. 203, South.

ACCOUNTING & OFFICE
To $6000 to Unlimited Salaries
EMPLOYERS Accounting; Free
705 Olive, Suite 510, CH 1-8000

ENGINEERS CENTER
Jrs., Semi-Seniors, Seniors Administrators, design, development, industrial, standards, mechanical, chemical, electrical, electronics, metallurgical, physicists, packaging, quality control, mining, production, plant layout, works, plant management, transportation, data processing, automation, scientists, technicians, etc. Local and national. 100s FREE $6000 to $50,000 caliber.
CADILLAC Coast-to-Coast
NATION'S ENGINEERS CENTER
705 OLIVE Suite 608 CE 1-2600

EXECUTIVES CENTER
$6000 to $60,000 range JRS., Semi-SENIORS, SENIORS Administrative, Advertising, marketing, accounting, engineering and plant management. FREE.
Cadillac Coast-to-Coast
NATION'S EXECUTIVE CENTER
705 Olive, Rm. 608, CE 1-2600

FOREMAN
Experience all phases external grinding; age to 49; start $550 up. Suite 303, MA 1-4846, Quality.

Employment Agencies—Male 85

ST. LOUIS ONLY FOR
Technical and Scientists
To $7500 to Unlimited Salaries Physicists, Chemists, Ch. Es, E.E. M.Es, Automation Research, Experimental, etc. ALL FREE. EMPLOYERS Engineering Service, 705 Olive Suite 510 CH 1-8000

LAB. TECH.—$350
High or college chemistry; analytical or physical testing experience. CAREER 812 Olive CH 1-8581

Management Trainees
TECHNICAL OFFICE OR SALES
Progressive companies offer jobs with a present and future and career development to top level executive suites. Attitude and leadership are most important to qualify. Job starts while in training. Free. As high as $600 per month. Ford & Sons Employers for Young Men, 705 Olive, Suite 510, 3615 S. Grand, Suite 203; 7814A Forsyth, Suite 201, CH 1-8000. Rush.

SALES CENTER
Sales openings exist in all industries: Aircraft and Parts, Airlines, Automotive and Parts, Beverages, Building Materials, Containers, Chemicals, Drugs, Electronics and Banks, Investments and Mutual Funds, Insurance, Food, Glass, Instruments, Durable Goods, Packing and processing, Metals and Related Products, Office Equipment, Leather and Shoes, Packaging, Petroleum, Printing and Publishing, merchandising, Rubber, Steel, Tobacco, Textiles, Transportation, Utilities, Advertising, Public Relations—$6000 to $40,000. St. Louis' Largest and Only Men and Boys' Exclusively.
Cadillac Coast-to-Coast
NATION'S SALES CENTER
705 Olive Rm. 608, CE 1-2600

TECHNICIANS CENTER
Laboratory, chemical, X-ray, mechanical, electrical, IBM, microwave, TV, food, medical, metals, semi-conductors, etc.; to $10,000 + free.
CADILLAC Coast-to-Coast
705 Olive, Room 608 CE 1-2600

Empl. Agencies—Male Female 86

IN ST. LOUIS IT'S PAT PARKER
FOR JOBS
SEE OUR NEAREST OFFICE
JOBS ALWAYS OPEN
Male, Female, White, Colored
Chef Second Fry Cooks
Janitors, Porters, Bus Boys
Maids, Waitresses, Counter Girls
RAPID AGENCY, 308 N. SIXTH
1360 N. UNION FO 1-9508

COLORED
Placement, trained and trainee.
Midwest (Dupree) FO 1-7646

Employ. Agencies—Female 87

RECEPTIONISTS CENTERS
FREE JOBS—TOP SALARIES
Receptionist; key punch duties.
Receptionist; alert beginner.
Receptionist; social secretary.
Receptionist; train IBM machines.
Receptionist; studio.
Receptionist; train transcribing.
Receptionist; sports enthusiast.
Receptionist; child guidance.
Receptionist; make appointments.
Receptionist; interior decorator.
Receptionist; medical clinic.
Receptionist; learn cosmotology.
Receptionist; personnel assistant.
Receptionist; train switchboard.
Receptionist; front desk gal.
Receptionist; private.
Salaries Quoted At Interview.
SEE OR CALL ME—YOUR GIRL FRIDAY—MARY LEE
Employer's Reception Center
705 Olive, Room 510, CH 1-8000
3615 S. Grand, Room 203, South
7814A Forsyth, Room 201, Clayton

SECRETARIES' CENTERS
FREE JOBS—TOP SALARIES
Secretary; no shorthand — $$$
Secretary; advertising — $$$
Secretary; insurance — $$$
Secretary; bookkeeper — $$$
Secretary; travel — $$$
Secretary; switchboard — $$$
Secretary; light shorthand — $$$
Secretary; fast shorthand — $$$
Secretary; personnel — $$$
Secretary; dictaphone — $$$
Secretary; receptionist — $$$
Secretary; small office — $$$
Secretary; beginner — $$$
Secretary; legal — $$$
Secretary; sales — $$$
Secretary; medical — $$$
Salaries Quoted At Interviews
Many, Many More Free Jobs
EMPLOYERS-SECRETARIES
705 Olive, Room 510, CH 1-8000
3615 S. Grand, Room 203, South
7814A Forsyth, Room 201, County

APRIL IN ST. LOUIS
Receptionist to greet visitors, answer phone inquiries, type, correspondence, and do art work. No experience. Barbara Hutton, 705 Olive st., CH 1-1354, Room 324.

CLAYTON JOBS
Receptionist, Ad Agency Free $250
PBX Receptionist Free $275
Junior Typist Free $225
Showroom N.C.R. $380
Right hand, Executive Free $325
TONI TODD, MANAGER
Employers-Clayton-West
7814A Forsyth Rm. 201 PA 6-2200

JOB-ANAAZA
FREE—FREE—FREE
EXECUTIVE SECY. — to $433
EXECUTIVE SECY. — to $500
EXECUTIVE SECY. — to $450
EXECUTIVE SECY. — to $400
SECRETARY, Studio — $Open
SECRETARY, Real Estate, to $400
SECRETARY, Learn PBX, to $400
LEGAL SECRETARY — to $425
SECRETARY, Buying — $Open
SECRETARY, Advertising — $Gd.
SECRETARY, Top Firm to $400
TRAINEE, PBX, Lite S-H, to $350
TRAINEE, Public Cont. to $325
TRAINEE, No S-H — to $GD.
TRAINEE, Like Phone — $GD
BARBARA HUTTON
705 OLIVE RM. 324 CH 1-1354

"A JOB WITH A FUTURE"
ABLE BEGINNERS to train in mail room. Radio-TV, PBX, receptionist or general office. Start to $240.
NO FEE CHARGE
PROGRESSIVE PERSONNEL
308 N. 6th, Rm. 706, CH 1-0820

YOUNG BUNNY
Here's a fun job for the young miss just out of school. She'll deliver inter-office memos, get the mail out and do light typing. $225. FREE at Barbara Hutton, 705 Olive St., CH 1-1354.

AIRLINE RESERVATIONIST
Leading airline is now hiring career girls as reservationists; make flight arrangements, type reports, and contact foreign countries by teletype. $275. Barbara Hutton, 705 Olive St., CH 1-1354.

BOOKKEEPER; diversified, shorthand helpful; $275 FREE. Barbara Hutton, 705 Olive, Rm. 324.

CHECK INVOICES, detail gal with light typing; $240 FREE. Barbara Hutton, 705 Olive, Rm. 324.

(2) CLERKS, $252 (FREE)
Diversified duties, some figure work, type 40 words; midtown. 122 N. 7th, Suite 303, MA 1-4846, Quality.

CLERK, FREE, $240
Good with figures, no typing. Snelling, 418 Olive, MA 1-1313. No contract to sign.

COMP., FREE, $270
All operations. Older girl is O.K. Snelling, 418 Olive, MA 1-1313. No contract to sign.

Dictaphone Secretary
$325 No Fee, Age Open
To 1-man, advertising and sales. C & S, 915 Olive CE 1-7300

DOWNTOWN JOBS
30 Typists, all ages — Free $250
Executive Secretary — Free $350
Learn Advertising — Free $275
Figure Clerk, Variety — Free $240
Dictaphone Operator — Free $275
MISS LOUISE, MANAGER
EMPLOYERS—Downtown
705 Olive, Room 510, CH 1-8000

FILE CLERK
NO FEE, $250
Experienced; no typing.
CAREER 812 Olive CH 1-8581

GALS TO TRAIN in many new positions now being created by the vast business expansion. Make this your year to earn. So if your budget is nagging you for more money, TAKE ADVANTAGE OF THESE JOBS NOW! Stock, wrappers, checkers, sales clerks, cashiers, tellers, nursing, retail and wholesale personnel, etc. No office skills required. Only ambition to get ahead. Run, don't walk, to BARBARA HUTTON, 705 Olive, Room 324. CH 1-1354.

Employ. Agencies—Female 87 Employ. Agencies—Female 87 Employ. Agencies—Female 87

The World's Your Oyster With
Young Girls Spectaculars!

SECRETARY — NO SHORTHAND; train dictaphone	$250
WORK WITH GIRL FRIEND; publishing firm	$225
LITE SHORTHAND; learn all office procedure	$275
NICE HANDWRITING; post accounts, file	$210
MEET AND GREET; sunny smile, accurate typing	$220
ADVERTISING; secretary to young executive	$260
PBX TYPIST; will train switchboard	$225
KEYPUNCH TRAINING; young office, advancement	$240
MAIL CLERK; run errands and lite typing	$220
TYPE AND FILE; relief PBX; small office	$240
BOOKKEEPING IN SCHOOL; will train machine	$260
SECRETARY, Girl Friday	$300
STENOGRAPHER, plush	$275
DICTAPHONE, variety	$250
DICTAPHONE, straight	$260
DICTAPHONE, real super	$265

★ BARBARA HUTTON ★
705 OLIVE SUITE 324 CH 1-1354
20 NEW OFFICES ALSO OPENING ALL OVER TOWN
Nothing Like Success—Not a Local Employment Board Member
Barbara is a national employment association charter member.

Employ. Agencies—Female 87

"Imitated But Never Equalled"
JUNIE "Just For Girls" "CREAM-PUFF" JOBS
FREE
$200 TO $600 UP
WORK ANY WHERE

EXECUTIVE SECRETARY; to	$375
SECRETARY TO 10 SUPER SALES SPECIALISTS; fun; new office	$300
AID SALESMEN; orders, invoices, records, phone calls	$275
MESSENGER GIRL; young, agile	$225
TWO FILE CLERKS	$225
YOUNG ADVERTISING RECEPTIONIST-TYPIST; salary wide open, from	$250
THREE FRIENDS CAN WORK TOGETHER in beautiful office, 9 to 4:30	$240
THREE RECEPTIONIST-TYPISTS; salary to	$230
TYPISTS; meet celebrities; to	$225
TYPIST	$260
FIGURE CLERK; train Cardex system of filing	$275
SEC'Y-RECEP'T; to doctor, heart of town	$250
WILL TRAIN SHARP GIRL ON COMPTOMETER. No typing, 5½ days — to	$250
BILLER-TYPIST; new machine	$275
IBM UNDERSTUDY; payroll background desirable; supervisory material, move ahead fast from	$300
PBX OPERATOR-RECEP'T	$260

Your Star at Mapco, Junie
Exclusively for Girls
ENTIRE E. SIDE 2ND FLOOR
705 Olive Rm. 228 GA 1-6315

MISS MIKE'S
PLACEMENT SERVICE CENTER
For Women Exclusively
If you are looking for personal attention, competent counseling and one of the largest selections of FREE-to-you jobs, see us first!
FREE
To the Applicant
NO CONTRACTS TO SIGN
THESE SAMPLES

MAIL Clerk	$200
MULTILITH Operator	$235
BEGINNER, Clerk	$215
PASTING Clerk	$250
FILE Clerk	$240
STATISTICAL Clerk	$275
LABORATORY Technician	$300
PAYROLL Clerk	$260 up
BOOKKEEPER Assistant	$260
ACCOUNTING Clerk	$275
PBX Typist, county	$250
DICTAPHONE, south	$380
SECRETARY, county	$350
STENOGRAPHER, downtown	$275
STENOGRAPHER Beginner	$250
STENOGRAPHER, bank	$275
STENOGRAPHER, detail	$300 up
STENOGRAPHER, Clayton	$275
TYPIST, variety	$250 up
RECEPTIONIST	$235
BEGINNER Typist	$215
BILLER Typist	$260
DICTAPHONE Trainee	$250
DICTAPHONE, north	$275

MISS MIKE'S
Room 1826 611 Olive CH 1-0935
OVER FAMOUS-BARR

MULTILITH
NO FEE, $270
Experienced, northwest.
CAREER 812 Olive CH 1-8581

ORDER DESK GAL; invoice checking and records; $250 FREE. Barbara Hutton, 705 Olive, Rm. 324.

PBX DOLL; cheery hello and some typing; $235 FREE. Barbara Hutton, 705 Olive, Rm. 324.

SECRETARY, FREE, $350
to the Boss. Must like to keep records, be good with figures besides shorthand, machine dictation and typing. This is not the run-of-the-mill secretary-type job. It is challenging, interesting; takes a calm person with a sense of humor.
BARBARA HUTTON, 705 Olive

GIRL FRIDAY TRAINEES
We need 20 girls, 18-35, who can type 40 (with and without shorthand), for top firms. Some jobs include reception and phones. Starting salary to $325. NO FEE. C & S, 915 Olive CE 1-7300

SECRETARY
Casualty insurance experience. NO FEE, $370.
Kay Williams
14th Floor 818 Olive

SOUTHTOWN JOBS
Relief PBX, type — Free $275
1-Girl Office — Free $300
Receptionist, type — Free $250
Page Girls — Free $225
Clerk-Typist — Free $260
VICKIE LANE, MANAGER
Employers—Southwest
3615 S. Grand, Rm. 203 PR 6-4144

STENOS (2); firm will hire girl friends; $275 FREE. Barbara Hutton, 705 Olive, Rm. 324.

TYPE CREDIT LETTERS, greet clients; $225 FREE. Barbara Hutton, 705 Olive, Rm. 324.

TYPIST, $306
50 words, diversified general office duties; increase in 60 days. Quality, 122 N. 7th, Suite 303, MA 1-4846.

TYPIST
NO FEE, $250
Train dictaphone; south.
CAREER 812 Olive CH 1-8581

LIKE FIGURE TYPING? CPA need you now; $275 FREE. Barbara Hutton, 705 Olive, Rm. 324.

SELF-STARTER; make decisions, run office; $260 FREE. Barbara Hutton, 705 Olive, Rm. 324.

GIRL IN HER 30s; small office routine; $250 FREE. Barbara Hutton, 705 Olive, Rm. 324.

A MAN'S WORLD only girl for sales office; $250 FREE. Barbara Hutton, 705 Olive, Rm. 324.

HELP WANTED—WOMEN 88

USE CONFIDENTIAL SERVICE
There may be one or two firms or individuals to whom you do not wish your reply to go. If such is the case, simply address your application to the Box Number in the ad and attach a separate list of such names stating that your reply should be destroyed if addressed to any of the names indicated. Place both in an envelope addressed to Confidential Service, St. Louis Post-Dispatch Classified Dept., St. Louis, Mo. No such answers can be returned.

ACCOUNTS PAYABLE
Excellent permanent position for experienced person. Typing essential. 5-day week. Paid vacations and other benefits.
ANGELICA UNIFORM CO.
1427 Olive CE 1-0344

ACCOUNTS RECEIVABLE
Clerk; some experience on NCR 3100; 5 days.
CHAS. TODD UNIFORM RENTAL
2736 S. Ninth

ACCOUNTANT; age 30-35, degree in accounting required; wonderful opportunity for career woman; give complete resume in first letter. Box W-249, Post-Dispatch.

ADDRESSOGRAPH OPERATOR
High school graduate, age 18-30. Experience desirable but will train alert beginner. Excellent salary commensurate with experience. Liberal employee benefits.
APPLY
Personnel Relations Dept.
Mallinckrodt Chemical Wks.
3600 N. Second

ARTIST
Able to use ruling pen and do neat clean pasteups in advertising department. Will consider 1 year's experience. Liberty Loan Corp., OL 2-4700, Sta. 45.

HELP WANTED—WOMEN 88

AIRLINE HOSTESSES for TWA
A JET-AGE FUTURE AWAITS YOU!
FLY U. S. ROUTES FIRST . . . INTERNATIONALLY LATER!
PRESENT AND FUTURE CLASSES OPEN NOW
EARN WHILE YOU LEARN!
Classes scheduled to begin every month thru mid-summer. Minimum age 20. For details—
APPLY:
Miss Elnora Johnston
TWA OFFICES
1423 Locust
Thursday, April 21
10:30 a.m. to 3:30 p.m.
NO PHONE CALLS!

ALTERATION work for men's clothing; part time or steady; apply in person to Alfred F. Steiner Inc., 1608 S. Broadway.

ARTIST; paste-up for vari-type composition; experienced, full time. Lester-Schragin Co., PA 1-4430.

Assistant To Executive
Competent career lady, to 40 with legal and administrative experience, bondable, liberal salary and free International vacation privileges; complete resume, confidential. Box G-12 Post-Dispatch.

ASSISTANT BOOKKEEPER, some typing, general office experience; 5-day week; near Olive Street rd. and Lindbergh. HE 2-2831.

ASSISTANT BOOKKEEPER, all phases to trail balance; must type. MI 7-5700.

ASSISTANT to Clayton allergist; hours mostly 2-6. Must be good typist and generally top quality; salary open. Box Y-299, Post-Dis.

ASSISTANT in doctor's office part time; experienced in bookkeeping and typing. Box Y-161, Post-Dis.

ATTENTION! CANVASSERS
Experienced only; not the $2 hour type; if you are tired of beating your head against the wall for little money and have ability, see Mr. Price, 1538 Tower Grove, 9 a.m. sharp.

BABY SIT and light housework; white, 1 school age child, 1 pre-kindergarten. $15 week. PA 7-3137 after 6 p.m.

BABY SITTER, 19 to 27, white, care of children, light housework; stay 5 days. TE 7-1067.

BABY SITTER; pensioner, colored, stay. EV 3-3594.

BABY SITTER; white; 5 days; hours 1 p.m.-8 p.m. FL 2-0223.

BAKERY sales ladies, experienced only. Ellerbrock Bakeries, 1444 N. 13th.

BANK TELLER
Bank or Similar Experience
5-Day Week
Employe Benefits
Convenient midtown location. Send resume.
Box G-403, Post-Dispatch

BANK TELLERS
PART TIME - DOWNTOWN
Box W-34, Post-Dispatch

BANK EMPLOYEE; several positions open; state experience; neighborhood bank located northwest. Box G-65, Post-Dispatch.

BEAUTICIAN
FASHION HAIRDRESSERS
Full or part time $10 day guarantee plus 50% commission. 4229 Hampton, FL 2-9930; 2744 Cherokee, PR 6-9128; 1511 Hodiamont, 2nd floor, EV 3-9585; No. 6 N. Euclid (at Laclede), FO 1-8908; 3148 S. Grand (Arsenal), PR 6-9698; 3554 S. Grand (at Gravois), PR 6-9161.

BEAUTICIAN
Male or female; experienced. Gabriel's Beauty Salon, 8215 Delmar, WY 3-9955.

BEAUTICIAN
Full time; salary plus commission; St. Louis Hills location. FL 1-7877 or FL 1-6315.

BEAUTICIAN; experienced, steady or part time. Sun., Mon. after 11. PA 5-0509 or PA 1-9122.

BEAUTICIAN; part or full time. FO 1-9229.

Stix, Baer & Fuller NEEDS SALESWOMEN
Alert young women for permanent positions in
Sportswear
Dresses
Linens
Apply employment department, Mezzanine floor, 7th and Washington.

BEAUTICIAN, experienced; steady or part-time. Mon. after 11. FO 1-9229 or PA 1-9122.

BEAUTICIANS, part and full time. 3803 S. Kingshighway, 404 DeBaliviere, SH 1-7636.

BEAUTY OPERATORS
Experienced only. Full- or part-time for Crestwood. WO 1-7756.
ARTISTE HAIR STYLIST

BEAUTY operator; full time; salary plus 50%. UN 7-9649, EV 3-9593, EV 3-9503.

BEAUTY OPERATOR to Shampoo in beauty salon. Apply in person only. Brookdale Beauty Salon, 7309 Olive Street rd.

BEAUTY operator, steady or part time, $12 day guarantee and 50% commission. 3811 Watson rd. 2166 Chambers rd. PL 2-5854.

BEAUTY OPERATORS
3; full and part time; salary plus 50%. Olivette Shopping Center, WY 3-9729.

BEAUTY operator, steady or part time, $12 day and 50% commission. 4408 Natural Bridge, 5890 Easton, 3603 Gravois.

BEAUTY Operator, year around work, top salary. EV 3-9639.

BEAUTY OPERATOR; work eves., $2 hr., 50% commission. 5525 S. Grand; 3603 Gravois.

BEAUTY OPERATOR; steady; 50% commission; 2723 Sutton. MI 5-9305.

BEAUTY OPERATORS (2), experienced. 1112 Tower Grove. FR 1-9767.

BEAUTY OPERATOR, 39th St. Beauty Shop, 1729 S. 39th st.

BEAUTY OPERATOR; part time, experienced. MI 5-9664.

BILLING CLERK
Under 40; north side manufacturer, typing, good at figures, to extend prices on invoices and sales analysis work.
EV. 2-7477

BILLING CLERK
Must be good typist, age 18 to 25; 5-day week; company paid insurance and hospitalization; salary open.
HUNTER ENGR. CO.
8844 LADUE RD.

BOOKKEEPING MACHINE OPERATOR
With Burroughs bank experience preferred. Convenient northwest St. Louis location, many employee benefits.
MOUND CITY TRUST CO.
Natural Bridge and Newstead.
EV 3-1000

BOOKKEEPER
Middle-aged, must be able to handle a complete set of books, trial balance and statements; vicinity University City-Overland. State references and salary. Box G-59, Post-Dispatch.

HELP WANTED—WOMEN 88

Bookkeeper—Automotive
Full charge through posting of ledger, payroll and journal; must be experienced; start immediately. PL 2-3400.

Bookkeeping Machine
operator for National 3000. Call for interview; Dolan Co., 6401 Manchester, MI 5-2610.

BOOKKEEPER TRAINEE
18-35; many company benefits; downtown; 5 days.
MURPHY FINANCE
308 N. 6th, Room 304

BOOKKEEPER
Capable of taking full charge; salary open; preference given with garment industry experience. Apply at once.
DARYL DRESS CO.
1307 WASHINGTON

BOOKKEEPER
For responsible position in large chain store operation. Excellent future for industrious, productive person. Downtown. Company-paid insurance, employe discount. Box G-382, Post-Dispatch.

BOOKKEEPER
Young lady with loan or finance company experience preferred; also some typing. Fitzgibbon Discount Corp., 4909 Delmar.

BOOKKEEPER
Clayton area, take charge small office, handle billing phones, pay roll etc., light dictation; must be dependable. Salary open. Box W-66, Post-Dispatch.

BOOKKEEPER; good salary; monthly trial balance, quarterly operating statement; good typist. Box W-68, Post-Dispatch.

Bookkeeper Or Trainee
Accurate Typist Necessary
GIBBS & CO. 709 Washington

BOOKKEEPER; full charge; west end construction company. Age 21 to 35. PA 1-0963.

BOOKKEEPER; west end food store, 5-day week; state previous experience. Box G-139, Post-Disp.

BOOKKEEPER; full charge, capable of all phases of bookkeeping. Call EV 1-3030 after 5 p.m.

BOOKKEEPER; experienced through general ledger. Box L-337, Post-Dispatch.

CASHIER
Experienced in handling money; experience on N.C.R. 2000 helpful, but will consider training a willing worker; 40-hour week; many company benefits.
CE 1-5850 MR. GOWER

CASHIER-TYPIST
Interesting varied work; modern progressive company with all modern employe benefits; good salary and working conditions; good typing ability required; apply at
G F C LOAN CO.
3655 South Grand

CASHIER
Part time evenings, 5-9; experience on NCR 2000 helpful but not essential.
MR. GROWER CE 1-5850

CASHIER
Experienced large retail drive-in store; county. State age, experience, salary expected. Box G-386, Post-Dispatch.

CASHIER-CLERK, drug store experience; steady employment; liberal discounts.
GLASER DRUG CO.
9632 Olive Street Rd.

CASHIER-WRAPPER
5 day week-discount privileges. Apply 4th floor office, Greenfields, 6th and Locust.

Cashier-Steno-Typist
Prefer experienced. 1015 N. Grand. Don't phone.

CASHIER-BOOKKEEPER; typing necessary; age 22 to 35; experience desirable but not necessary; all modern employe benefits; pleasant small office, working conditions; 40-hour week; salary open. Apply G.F.C. Loan Co., 721 Olive, Room 201.

CASHIER, hostess, evenings; white, experienced; transportation necessary. YO 5-2320.

CASHIER, experienced with NCR-2000. Apply 7400 Natural Bridge, Biederman Furniture Co.

CHECKER; in cleaning branch; county; have car. FR 1-8424.

CHECKER; supermarket; experienced. 5100 Page.

CHILD CARE WORKER (white), age 25-55, married or single, to live in progressive Protestant institution, help care for children age 6-12, benefits, salary, maintenance plus more. Write giving qualifications and experience with children, state education, religion and dependents. Box G-52, P.-D.

CLERK-TYPIST
Excellent opportunity for alert, aggressive young high school graduate to work in modern pleasant surroundings. Position has varied and interesting duties. Good salary and employee benefits. Call CH 1-2900 or apply in person Rawlings Mfg. Co., 706 N. Jefferson.

CLERK-TYPIST
To work in accounting department; requires legible handwriting and aptitude for figures; bookkeeping knowledge helpful; under 35. Company paid insurance and hospitalization; salary open.
HUNTER ENGR. CO.
8844 Ladue Rd

CLERK-TYPIST
Interesting senior clerical work combined with personal and telephone contacting in office of national automobile insurance company. Dictaphone and shorthand experience helpful but not essential. Convenient working hours, attractive salary and splendid program of company benefits.
EMMCO INSURANCE CO.
2331 Hampton

Clerk-Typist
Order writing, billing, stock inventory control; also have openings for ticket typist, varied and interesting work. Will train good beginner.
SAMUELS SHOE CO.
1717 N. 25TH

CLERK TYPIST
Downtown office; 5 days, 37½-hour week. Salary open. Experience preferred. Employe benefits.
552 Pierce Bldg. GE 6-1600

CLERK-STENO
Light shorthand; 5 day week; airconditioned office; good working conditions.
NORTHWESTERN BANK
1500 ST. LOUIS AV.

CLERKS
TEMPORARY
25 needed for 2 weeks to 3 months. To $1.40 per hour; downtown; age 22-35; experienced. Reserve Office Force Co., 705 Olive, Room 222, GA 1-2436.

CLERK-TYPIST
Permanent; 25-35; general office experience, typing orders, statistical work, hospitalization, insurance, pension plan. SOLVAY PROCESS DIVISION ALLIED CHEM. CORP., 3615 Olive st.

CLERKS
Age 20-50, to wait on customers. Laundry and cleaning drive-in stations. City and south county. Neat in appearance and good handwriting essential. Full or part time. See Mr. Shepack, EXCELSIOR LEADER LAUNDRY, 2315 Texas

CLERK
Good telephone personality; 5 days; chance for advancement.
RED TOP CAB 3417 Big Bend

HELP WANTED—WOMEN 88

FEMALE POSITIONS
World's largest manufacturer of food store equipment. Has immediate openings for qualified
DICTAPHONE OPERATORS
COMPTOMETER OPERATORS
TYPISTS, STENOGRAPHERS
HUSSMANN
THE FINEST IN COMMERCIAL REFRIGERATION SINCE 1906
2401 N. LEFFINGWELL JE 1-0800, Ext. 295

CLERK-TYPIST
Real state office, general office work; chance for advancement; air-conditioned office, vacation and bonus offered. Michelson Rlty. Co. 719 Chestnut

CLERK-TYPIST
Type invoices on Royal Electric; 37½-hour week; permanent; air-conditioned office; come in for interview. Bentzinger Bros., 317 N. 3rd. CH 1-2522.

CLERK-TYPIST
Small, pleasant office located south near downtown. 5 days, good employee benefits. GA 1-4793.

CLERK TYPIST
Experienced for policy issue department; Clayton office; employe benefits; 37½-hour week. Call PA 5-5500.

CLERK-TYPIST for insurance office; some figuring; not over 35; 37½-hour, 5-day week, permanent. 1515 Pierce Bldg. Fourth and Pine.

CLERK-TYPIST
21-35; 45 wpm; experience helpful. Excellent working conditions in large downtown insurance office; 37½-hour, 5-day week. Exceptional opportunity for advancement. Call CH 1-8620.

CLERK
Filing, answer phone, typing; must be intelligent. Industrial Engineering & Equipment Co., 24 Hanley Industrial ct., Brentwood. MI 7-3380.

CLERK-TYPIST
High school graduate, 18-25, credit work desirable; will consider alert beginner. Box G-62, Post-Dispatch.

CLERK-TYPIST
High school graduate; experienced, or will accept good beginner; age 18 to 35; 5-day week; downtown. Call MA 1-4927.

CLERK
Figure experience, age to 35. Call Mrs. Manners. GE 6-3800.
REGAL SHOE CO.

CLERK-TYPIST
Filing and general office, age to 30. Henry, Franc & Co., 308 N. 8th

CLERK-TYPIST; general office work. Experience preferred. Benefits; permanent. FISHER SCIENTIFIC CO., 2850 S. Jefferson, MO 4-2624.

CLERK-TYPIST
Experienced, some filing. Acme Laundry, 4525 Delmar.

CLERICAL; light, and switchboard work in hospital; 11 p.m. to 7 a.m.; experience preferred; will train right person. MI 5-8510, ext. 217.

CLERK-Typist, for Maplewood loan office, experience desired, general office work, credit checking. Mr. Coy. MI 7-5621.

CLERK-TYPIST; age 18 to 35; for hospital work; 40-hour week; give telephone. Box G-138, Post-Dispatch.

CLERK
Stock card and reports, light typing; age 26-35. Seven-Up Bottling Co., 1120 Montrose.

CLERK-Typist; dictaphone; 2-girl office; $200 to $225, plus bonus and benefits. PA 6-1234.

CLERK; good at figures, receptionist, light typing; salary open. Call JE 1-3666 for appointment.

CLERK-TYPIST
Some bookkeeping, experienced; 1-girl office. CE 1-8198.

CLERK-TYPIST; experience not necessary. 7007 Page.

CLINICAL INSTRUCTOR
In psychiatric nursing school of 175 to 200 students; degree and experience required. Apply Director of Nurses.
Missouri Baptist Hospital
919 N. Taylor

COLLECTION CLERK
Experienced in installment collections. Willing to work for advancement
Carson May Stern 12th & Olive

COMPANION; nurse's aid; white; refined; good reference; for healthy, elderly woman. State salary. Box W-14, Post-Dispatch.

COMPANION to lady, white; short hours, no housework; references. Call EV 5-7476 after 5 p.m.

COMPTOMETER OPERATOR
Must be experienced in all 4 operations; age 20-30, high school graduate; 5-day week, good salary and employee benefits, work in modern air-conditioned office. Phone CH. 1-2900 or apply in person.
RAWLINGS MFG. CO.
706 N. Jefferson

COMPTOMETER OPERATOR
Experienced 3 operations. Age to 40. Salary commensurate with ability. Permanent. 5-day week.
Edison Bros. Stores, Inc.
400 WASHINGTON MA 1-7300

COMPTOMETER OPERATORS
To fill vacancies caused company expansion; 3 operations required. Located north. State age, experience, salary and telephone.
BOX G-268, POST-DISPATCH

Comptometer Operator
Knowledge of all 4 operations. Experienced or good beginner considered, 5-day week. Lammert's, 911 Washington.

COOK-HELPER
For staff dining room; must have restaurant or institutional experience. Hours 7:30 a.m. to 2 p.m., Monday thru Friday.
MERCANTILE TRUST CO.
Personnel Office, 6th Floor
7th and St. Charles
8:30 a.m. to 4:30 p.m.

COOK, assistant; some institutional experience required. Vacation, sick leave, 40-hour week. Faith Hospital, 3300 N. Kingshighway. EV 2-7979.

COOK; light 1st floor duties; stay; private room; Thursdays and every other Sunday off. Top salary; references; WY 1-5967.

COOK, housekeeper; white; good; experienced; for couple; must have own car. WY 1-4647.

COUPLE; white; yard; housework; private quarters, bath; reference. Box G-256, Post-Dispatch.

COUPLE; manage apartment for furnished apartment. PA 5-9318.

COUPLE; pensioner; to run small hotel. 407 Lucas after 10 a.m.

COST CLERK-TYPIST; 21 to 35; experienced in typing and figure work; hours 8 to 4:30 Mon. to Fri.; air-conditioned office, northside location, many benefits. EV 2-7477, Mr. Claypool.

COUNTER GIRLS
White only, good salary, meals and uniforms furnished
Holloway House Cafeteria
7384 Forsythe

COUNTER GIRL, white; for dry cleaning establishment; in county; previous experience helpful. WO 2-9404.

COUNTER - GRILL; experienced, over 25; good salary. Apply ready for work. 1300 Hodiamont.

COUNTER-GRILL; no experience; over 25; good salary. 6723 W. Florissant.

COUNTER GIRL, dry cleaners; 30-40; neat. 6924 W. Florissant.

COUNTER girl; white; cleaners, 9852 Manchester. WO 1-1091.

CREDIT CHECKER
EXPERIENCED
Installment Credit Dept.
Pleasant working conditions with many employe benefits; salary commensurate with ability. Contact O. H. Van Ronzelen, FL 2-3500.
American National Bank
6639 S. Kingshighway

COUPLE
Woman, general house work; man, part-time, have other full-time job; good quarters, TV; references; age 25-55. VO 3-6801, day; HE 2-8523, eves.

CREDIT INVESTIGATOR
Large finance organization needs young lady; steady employment, 37½-hour week, pleasant working conditions; experienced preferred, typing helpful. Call Mr. Scott. OL 2-4560.

DENTAL ASSISTANT
Clayton office, Box K-348, Post-Dispatch.

DICTAPHONE OPERATORS
SURE . . .
Office work can be fun! When you work PART TIME. Choose your days, receive top pay for pleasant interesting work. Start today, tomorrow or later, but call to ask about it NOW.
CLIFF KELLEY, INC.
1007 Washington CE 1-6751

DICTAPHONE OPERATOR
20-35; experienced on IBM executive typewriter, new equipment; small, modern, air-conditioned office in Clayton; 5-day week. PA 1-7600.

DICTAPHONE OPERATOR
Age 20-35, experience; convenient office location; excellent equipment and working conditions, 38¾-hour week. Merit salary increases. Call for interview. FO 1-7647.

DICTAPHONE OPERATORS; part time and temporary; convenient locations, high hourly rate, no fees, many benefits. Free insurance, etc. Kelly Girl Service, 721 Olive st., CH 1-2600.

DICTAPHONE OPERATOR
Midtown location; 8:30-4:45; insurance claims work; ages 20-40. Call Mr. Gerding, JE 5-3381.

DICTAPHONE OPERATOR; experienced, good typing speed; downtown; 35-hour week. MA 1-7760.

DICTAPHONE OPERATOR; general clerical; pleasant office. Apply 1511 Washington av.

Dictaphone Secretary
Aggressive personality for transportation business; 1-girl office. National Van Lines, FO 1-6000.

DIETITIAN
Opportunity in large hospital offering modern food service facilities. A.D.A. membership required. Responsibility will be concentrated in special diets. Attractive hours, exceptional employee policy. Apply Personnel office, Jewish Hospital, 216 S. Kingshighway.

DIETITIAN, ADA
Experienced, therapeutic diet work, salary open, 40-hour week, fringe benefits. Apply St. Louis State Hospital, 5400 Arsenal, Monday through Friday, 9 a.m. to 3 p.m.

DRESS DESIGNER
For sophisticated junior line. Progressive manufacturer offers excellent opportunity to career-minded designer. Write full details to Adrian Tabin Corporation, 1735 W. Belmont ave., Chicago 13, Ill.

DRY CLEANING INSPECTOR
Must know quality work. CHENOWETH DYERS AND CLEANERS, 4735 Delmar.

ELECTRIC press operator; embossing leaf; experienced; white; 5 days 8-5. St. Louis Button Co. CE 1-4916.

Experienced Finance Girl
To work in neighborhood finance company in Pine Lawn, prefer 55-60 w.p.m. typist, please apply in person.
G F C LOAN CO.
3625 Kienlan (6200 west on Natural Bridge.)

FIGURE CLERK
Typing and general office duties; north central. Box L-363, P.-D.

FILE CLERK
High school graduate; experienced preferred; position includes some light figure work; age to 35; excellent opportunity for advancement.
Edison Bros. Stores, Inc.
400 WASHINGTON MA 1-7300

FILE CLERK
Permanent position; hours 8 a.m. to 4:15 p.m.; vacation, retirement and sick leave. Apply American National Ins. Co., 6665 Delmar.

FIRE POLICY WRITER
Young or middle-aged; permanent position with good pay. Call Mr. Opfer, Wednesday a.m. GA 1-3750

FOUNTAIN HELP 25-45
PART TIME, FULL TIME
S. S. KRESGE'S
Northland Shopping Center
NO PHONE CALLS

FOUNTAIN Help; white; experienced; evening hours. Sun Drug, 8923 Riverview dr.

FOUNTAIN GIRL; experienced; evenings. 301 N. Union.

Attractive Girls
From 21 to 25, for pleasant summer work. West End hotel; meals and uniforms furnished. With reply, enclose recent snapshot.
Box G-140, Post-Dispatch

GENERAL CLERICAL; part time; shorthand preferable. Box G-288, Post-Dispatch.

GENERAL HOUSEWORK; no cooking or laundry; Tuesday, Thursday, Saturday; $1.10 hour plus carfare; must have city references. Box W-244, Post-Disp.

GIRLS—WOMEN
18-25; no experience necessary; waitress and curb hops; waitresses starting wages, $52.80 per week; curb hops, 50c per hour plus tips; very liberal fringe benefits. Apply 10 a.m. Mon. through Sat.
White Castle System
3118 S. KINGSHIGHWAY

GIRLS
FULL TIME
Inside and Curb
Must be Neat, Over 16
Apply in Person
STEAK 'N SHAKE
1525 S. LINDBERGH

GIRLS, women; white; for food preparation and dining room work at POPE'S WESTROADS cafeteria. No experience necessary; 5-day week. Must be able to work on Sundays. Uniforms furnished. Vacation, hospital, medical and sick leave benefits. Apply Pope's Cafeteria, 805 St. Charles st., 8 a.m.-4 p.m., Monday through Friday. See Miss Greathouse.

GIRLS—GIRLS—GIRLS
18-26; travel; single; chaperoned group; immediate openings; on-the-job training; no experience necessary. We train you to earn $100 weekly and up. Expenses advanced; transportation furnished. Apply in person, Mr. J. Martin, Fairgrounds Hotel, 10 a. m.-2 p. m. Do not phone.

GIRLS
Neat, 20-40, white, experience not necessary; evening or day shift. Apply Lee's Grill, Hampton and Gravois.

GIRLS; white; to train as waitresses, apply in person between 4 p.m. and 10 p.m., Ponticello's Italian Restaurant, 6720 Natural Bridge.

GIRL, white, 21 to 35; live on place; housework, children; other help kept; liberal time off; city references required; $40 a week. MI 5-4688.

GIRL; general office work; must type; light dictation; age 21-25. 3400 Washington. St. Louis Transmission and Motor Service.

GIRL, white, grill and counter; over 25; steady; dependable. FL 2-9762.

GIRL, white; work inside drive-in; air-conditioned, Dairy Creme, 3825 Watson rd.

GIRL, stay, housework, reference, help with baby. WY 3-1815.

GOVERNMENT BILLER
Experienced with procedure of van line billing charges for movement of household goods on government bills of lading, freight bills, vouchers. Knowledge of military rates and tariffs helpful. FO 1-5900, Monday through Friday.

GRAPHOTYPE OPERATORS; night or day shifts; full time or part time; top pay. Box F 176, Post-Dispatch.

GRILL, COUNTER GIRL, experienced only; days. 3600 DeTonty.

GENERAL OFFICE GIRL
Small modern midtown office—interesting general office duties, IBM electric typewriter. Call Director telephones, air-conditioned offices; 5-day week, 2 weeks paid holidays, paid insurance. Excellent salary for career girl who can qualify.
Call Miss Bernice, JE 5-6608

Bookkeeping Machine Operator
(Temporary)
Experienced NCR 3000 accounts receivable.
One week each month.
Call
PA. 1-5000, Sta. 329

GRIL AND COUNTER girl; white; experienced; 8th and Pine.

HAIR DRESSER; man or woman; pleasant working conditions; night girl 3 nights. MI 5-9441, Mgr.

HOUSEKEEPER to assist with 3 small children, light tasks involved; stay on premises; salary open. Box L-410, Post-Dispatch.

HOUSEKEEPER and cook, white; must have car; 5 days; $45 week. Box K-345, Post-Dispatch.

HOUSEKEEPER; white, stay, care children, light housework. UN 8-7970.

HOUSEKEEPER, white, middle aged. Apply 7341 Harney, Jennings.

HOUSEKEEPER; white, for motherless home; stay; references. ST 1-3170 after 5.

HOUSEKEEPER, Catholic rectory, city. Box G-215, Post-Dispatch.

HOUSEKEEPER; white, sober, to stay in home. EV 3-6357.

HOUSE WORK and cook, must stay, references. VE 2-4833.

HOUSEMOTHER; 40 to 50 years, white, unencumbered and intelligent, for group of boys or girls; salary plus room and board. Masonic Home of Missouri. FO 1-2360. Mrs. Morris.

IBM key punch operator; experienced; high school graduate; 18-38; company benefits. Call Mr. Deachen, CE 1-8355.

INSTRUCTORS
Experience section work cotton dresses, good salary, steady employment. Mar Tee Original, 1233 Washington.

INSURANCE SECRETARY
To assist in the fire and casualty affairs of large corporation; downtown location. Previous experience essential. Requires careful attention to important detail and ability to take and transcribe dictation accurately. Particulars. Box W-48, Post-Dispatch.

INSURANCE CLAIMS
Good typist; insurance experience; small office; responsible position; frequent salary reviews. OL 2-3151

INTERVIEWER-TYPIST
Permanent position, experienced or inexperienced; ages 18-30; variety of duties that include typing and meeting the public. Opportunity for advancement. Salary in keeping with training and experience. 5-day week; air-conditioned office; free hospital and surgical benefits. See Mr. Riecken, 7417 Manchester. MI 7-4890.

KEY PUNCH OPERATOR
Remington Rand Numeric System
Apply Employment Office
11th Floor
FAMOUS-BARR CO.

KITCHEN HELP; white; age 35-50; able to live on place; experienced plain cooking, baking, all-around kitchen work; good hours, salary plus full maintenance. Masonic Home, 5351 Delmar, FO 7-5865.

LABORATORY technician; must have formal training and hospital experience; 40-hour week, but some weekends. Apply Personnel Office, St. Luke's Hospital, 5535 Delmar.

LADIES to do part time survey work; $1 per hour plus commission. Apply 319 DeBaliviere.

LADY; colored pensioner, care 2 children in exchange for board. EV 2-5667. Call after 4:30.

LADY, white, reliable, baby sit, 5 days, Kirkwood. TA 1-0928.

2 LADIES, white, as matrons; one who will live in. PA 1-3340.

LAUNDRY HELP; shirt press operators, wearing apparel operators, experienced. Matthey Laundry, 3301 Bell.

LEGAL SECRETARY; experienced; downtown office; 2 lawyers. Give full data and salary desired. Box G-162, Post-Dispatch.

LEGAL secretary for office in Granite City. Write details to Box G-75, Post-Dispatch.

MAID; housework, ironing, assist cooking; 5 days, 9:30 through dinner; good references; $30. PA 5-1464.

MAID; housework, ironing, no men's shirts; 5 days; sit Saturday evenings; $33. VO 3-4873.

MARKER - CHECKER; experienced. Banner Cleaners, 500 S. Brentwood.

MEDICAL stenographer; to age 40; to transcribe medical dictation from dictating machine; no shorthand necessary; must be experienced in use of medical terms and accurate typist; 40-hour week, but some Saturdays. Apply Personnel Office, St. Luke's Hospital, 5535 Delmar.

MEDICAL Record Librarian, Registered, to head department of medium size modern hospital. Box G-103, Post-Dispatch.

MEDICAL office assistant; white; midtown; typing; no laboratory work. Box W-45 Post-Dispatch.

MIDDLE-AGED WOMAN; white; stay; light housekeeping, no laundry; companion to elderly couple; salary plus nice home; no children or pets. MA 9-4739.

Model
Must Have Good 4B Foot
We prefer girl with typing or stenographic training. Model shoes for sales, styling, pattern and manufacturing department.
SAMUELS SHOE CO.
1717 N. 25TH

MUSIC
If you have elementary or higher knowledge of piano, organ, or accordion; a car and would like to work with children in music, we have immediate opening for full or part time evenings employment. Permanent position. Excellent managerial future. Call 9 a.m. to 1 p.m., TE 7-1620 LA 7-3025, PL 2-3454, MO 4-2363, FL 3-0162.

Need a Right-Hand Man
Steady, dependable, trustworthy, with a real girl scout attitude about her work; general office. Please include resume and phone number. Box G-329, Post-Disp.

NURSE
Surgical; experienced only; 100-bed hospital in a university town of 18,000, 100 miles southeast of St. Louis; 40-hour week; starting salary $350 per month. Write Administrator DOCTOR'S HOSPITAL, P.O. Box 642, Carbondale, Ill.

NURSE—REGISTERED
Downtown medical clinic; attractive surroundings; pleasant atmosphere. Hours 8-5. Give background and salary expected. Box W-35, Post-Dispatch.

NURSE registered; must have head nurse ability and be interested in advancement; full time, 11 p.m. to 7 a.m. Box E-374, Post-Dispatch.

NURSE, assistant director; B.S. degree; teaching and supervisory experience; list all qualifications in first letter. Box Y-269, Post-Dispatch.

NURSE anesthetist; OB department; 40-hour week; 6:30 a.m.-3 p.m. Monday through Friday. Apply Administrator Deaconess Hospital.

NURSES; registered; full or part time; Medical Center in county. Box Y-171 Post-Dispatch.

NURSES; licensed, practical; full time, must be able to rotate shifts. Community Hospital. JE 5-1440.

NURSE R.N.; supervise nursing service in medium size nursing home, salary open. Call FO 7-5494

NURSE; practical; licensed; 3 to 11 shift. HA 7-5541. HA 9-2721.

NURSE; practical; white; stay on place; Clayton. PA 1-4982.

NURSES AIDE; white; stay; care woman patient; room board, salary. FL 2-1507.

NURSE (LPN); nights; nursing home; stay. Tremont 2-7959.

NURSES, settled, licensed only; day, night shift. Capitol 7-5116.

OFFICE HELP
for retail store. West End. One for payroll and tax reports, also one for general office routine and assist with PBX; 5-day week; employe benefits.
CALL MISS WALDMAN
FO. 7-7600

OFFICE TYPING, light dictation, etc.; part time, summer or permanent; for school or college girl or young married woman; high type office; fine location. Write details. Box G-366 Post-Dispatch.

OFFICE GIRL FRIDAY for motor carrier terminal manager and answer phones. Box G-203, P.-D.

OPERATORS
SEWING MACHINE
Age 18 to 35; factory experience necessary; $1.50 per hour, plus welfare benefits, health insurance and vacations. Apply Mr. Mike. 1232 WASHINGTON, 2nd floor.

OPERATORS
Minimum 2 years' experience single needle, double needle for special machines, coats or dresses, year round work, not seasonal.
ANGELICA UNIFORM CO.
1427 Olive CE 1-0344

OPERATORS
Must be experienced in factory work. Make $1.40 to $1.60 per hour. Medical and life insurance. Apply
4th Floor, 1324 WASHINGTON

OPERATORS
Instructors on cotton dresses, section work, also first examiner. Apply Martee Originals, 1233 Washington.

OPERATOR, white; experienced buttonhole, buttonsew, blind stitch and overlock. Quinn Uniform, 3231 Ivanhoe.

PAYROLL CLERK
Experienced on piece work payroll, permanent, modern office, many benefits.
SPIELBERG MFG. CO.
1306 WASHINGTON AVE.

PAYROLL CLERK
Complete charge all phases, must type; small manufacturing plant, north St. Louis county; air-conditioned office; own transportation; 8-4:30.
NATIONAL GYPSUM CO.
665 St. Cyr rd., St. Louis 37, Mo. Appointment only. UN 7-6776

PAYROLL CLERK
Piece-work payroll clerk; experienced only need apply. Good pay.
Paul Sachs Originals
1136 Washington

PENSIONER; white; under 70; companion; some nursing experience; reference; refined; for elderly lady. Box W-391, Post-Dis.

PHONE SOLICITORS; experienced, to work from home, salary and commission. Call PR 2-7797.

PRESSER, combination silk and wool; 5443 Hampton, FL 2-4754.

PURCHASING SECRETARY
Outstanding opening with old medium-sized progressive manufacturer. Many work and welfare benefits, nice conditions, real opportunities, very light shorthand, purchasing department experience required. Replies confidential but must be complete. Box G-39, P.-D.

Receptionist-Secretary
Typing, dictaphone, afternoons only; Clayton office, Box G-332, Post-Dispatch.

RECEPTIONIST
Typing and general office experience. Apply 2743 Cherokee.

RECEPTIONIST - typist; experienced switch board; new attractive air-conditioned offices in west end; phone for appointment, Sayers Printing Co., 9610 Manchester, WO 1-5200.

Receptionist-Switchboard-Typist
Experienced, nice office, 5-day week. State age, marital status, phone number. Box W-403, P.-D.

REGISTERED NURSES
Floor duty; 75-bed hospital in Herrin, Ill., population 10,000, 100 miles southeast of St. Louis; 40-hour week; starting salary $325 month for experienced nurses. Write Director of Nurses, HERRIN HOSPITAL, Herrin, Ill.

RECEPTIONIST, short hours, Stenotype institute. MI 5-7660, FO 7-8384, 7171 Manchester.

RECEPTIONIST - Steneographer; small office downtown. CH 1-6863.

REGISTERED NURSES
Floor duty; 100-bed hospital in a university town of 18,000, 100 miles southeast of St. Louis; 40-hour week; starting salary $325 per month for experienced nurses. Write Administrator, DOCTOR'S HOSPITAL, P.O. Box 642, Carbondale, Ill.

SALESLADIES
Experienced, ladies' coats, suits, dresses; good pay; full time.
MANDEL'S MO 4-9539

SALESLADY; 28 TO 35
Part-time sales for wholesale lingerie company. See Mr. Farb, 709 Washington, 4th floor.

SALESLADY; 25 or over; part or full time; experienced ladies' dresses; Eves or Sat., 2527 Hampton.

SALESWOMEN—AGE 25-45
FULL TIME WORK
S. S. KRESGE'S
Northland Shopping Center
No Phone Calls

SALESGIRL, drug and cosmetic experience, evenings or part time. 301 N. Union.

SEAMSTRESS, experienced, steady work. Regent Cleaners. WO 1-0290

SECRETARY
SOMEWHERE . . .
There's a young, Competent Secretary who would find Satisfaction in working for a Creative, Congenial Public Relations Team with ideals and a cause. She should call GA 1-0616 to ask about an Interview.

SECRETARY
Experienced executive level, varied duties, many employe benefits including discount and free medical plan.
Apply Employment Office
FAMOUS-BARR CO.

SECRETARY
To executive; must be experienced; capable and handling full range of secretarial duties, good shorthand and typing skill essential, attractive salary.
Edison Bros. Stores, Inc.
400 Washington MA 1-7300

SECRETARY
Modern midtown office: excellent opportunity for career girl with shorthand and dictaphone experience, IBM, typewriter. Ability to handle customers of firm diplomatically. Work directly with company executives. 5-day week, 2 weeks, paid vacation, paid insurance and pleasant working conditions.
call Miss Billie JE 5-6608

Automotive Biller-Telephone Operator
Must have automotive experience; fast, accurate typist; salary open. Ask for Mr. Krone, Sutton Ford, Inc., 8025 Maryland. PA 7-8092.

SECRETARY TO PERSONNEL DIRECTOR
21 to 25; interesting and challenging work, 5-day week, Northwest St. Louis location. Good starting salary, paid vacations, sick leave, 6 and holidays. Paid life insurance and hospitalization. Scheduled increases. 20% discount privileges. CENTRAL HARDWARE CO., 4200 N. Union.

SECRETARY
MANUFACTURING EXECUTIVE
Practically no turnover in women employes shows that this is outstanding company to work for. Good salary, outstanding welfare benefits, nice conditions, medium-size company. Very light dictation. Some experience with purchasing or purchasing department; able to accept responsibility. Sales, public relations or advertising experience also helpful; age 27 up. Send detailed resume. Box W-280, Post-Dispatch.

SECRETARY-RECEPTIONIST
ADVERTISING AGENCY
Experienced secretary, age 20-40; accurate typist, shorthand. Modern downtown office. Please write giving education, experience, age and salary requirements. Box G-194, Post-Dispatch.

SECRETARIES
SURE . . .
Office work can be fun! When you work PART TIME. Choose your days, receive top pay for pleasant, interesting work. Start today, tomorrow or later, but call to ask about it NOW.
CLIFF KELLEY, INC.
1007 Washington CE 1-6751

SECRETARY
Capable, neat, ambitious, some college to fill vacancy in executive's office; excellent working conditions.
EV 1-1504, Mr. Wagner
BARRY-WEHMILLER
4660 W. Florissant

SECRETARY
TO SALES MANAGER
Age 22-35; previous secretarial experience required. 5-day week, attractive company benefits. Cafeteria and air-conditioned office. Minnesota Mining and Mfg., 10725 Baur Bl., WY 1-1320; Mr. Vieth.

SECRETARY
Advertising agency downtown has responsible position for young lady 20-25, for secretarial and general office duties In reply please give age, education and experience. Box W-67, Post-Dispatch.

SECRETARY
to president, medium sized steel plant. Must be good at shorthand and accustomed to all procedures in manufacturing plant, including initiative in follow up, etc. Want career girl, neat, attractive, 25 to 35. Box G-412, Post-Dispatch.

SECRETARY
Progressive company needs secretary to age 30; salary commensurate with ability. Call GE 6-3800, Mrs. Manners.
WOHL SHOE CO.

SECRETARY, ADMITTING
White; high school graduate; over 30; accurate typing essential; prefer experience in dealing with the public. Apply in person only, personnel office Barnes Hospital.

SECRETARY
20-35, neat and capable, typing, filing essential, shorthand helpful; hospitalization, vacation; SALARY OPEN. See Mr. R. M. Pagan, 5926 Easton, 9 a.m.-1 p.m.

SECRETARY; experienced, age 22-35; 35-hour week; good salary, liberal employe benefits. Apply 1122 Paul Brown Bldg., 11 a.m.-3 p.m.

SECRETARY
Light dictation, good typist, high school graduate, full time, permanent. Box G-7, Post-Dispatch.

Secretary-Receptionist
General office work, small air-conditioned office. 9308 Manchester rd., age 20-40, WO 1-9102

SECRETARY
Insurance claims office; Ediphone; 40-hour week. Write P.O. Box 33, Clayton 5, Mo.

SECRETARY PART TIME
Take dictation your home; must have typewriter and live North water tower area. Box G 204, P-D

SECRETARY; to sales manager; neat appearance; good typing and shorthand necessary; must like figure work; modern office; 5-day week. Phone Mr. Behrmann, Metag Metal Goods Corp., 8800 Page bl., HA 7-1234, for appointment.

SECRETARY; mature, experienced, full skills for responsible position in West End. Excellent benefits, working conditions and salary. Call Mrs. Obst, FO 7-7050.

SECRETARY; 1-girl office; typing, light dictation, general posting, etc.; age no barrier; good opportunity. Call CE 1-8911.

Secretary (Clayton-Ladue Area) 19-25; small congenial office; duties from top to bottom.
PA 5-8843 PA 1-1087

SECRETARY, Ladue Junior high-school. Call WY 3-3900, weekdays.

SECRETARY - RECEPTIONIST; age 18-28; West End; temporary work only. PA 1-0963.

SECRETARY; excellent opportunity. 882 Arcade Building.

SHAMPOO girl. Apply in person. 7727 Clayton rd.

SHOE WORKER
FITTING ROOM
FORELADY
EXCELLENT POSITION for qualified person, permanent with established firm, many benefits.
SPIELBERG MFG. CO.
1306 WASHINGTON AVE.

SILK FINISHER, experienced only; steady. Best Way Cleaners, 3900 Hampton, FL 2-9933.

Small Clayton Office
Needs mature intelligent woman, varied duties; phone receptionist, written reports, typing, customers' accounts, insurance experience helpful. 37½ hours, salary open. Box W-400, Post-Dispatch.

STENOGRAPHERS
Excellent positions immediately available. Must be able to type at least 40 w.p.m. and take dictation at 80-100 w.p.m.. Convenient suburban location, excellent salaries plus extra benefits, air-conditioned offices, company cafeteria.
Apply immediately at
Employment Office
EMERSON ELECTRIC
8100 West Florissant
St, Louis 36, Mo.

STENOGRAPHER
South side location, age to 25, 5-day week, permanent.
FILE CLERK
Temporary only, 5-day week.
Apply Employment Office
International Shoe Co.
3400 LEMP

10 STENOGRAPHERS
TRANSCRIBERS
TEMPORARY
General-Legal-Medical
IMMEDIATE ASSIGNMENTS
Premium Rates, Vacations, Bonuses
Experienced, St. Louis Area
MANPOWER, INC.
1128 Locust (St. Louis) Daily 8 to 4:30 Sat. 8 to 11:30
1101 Spivey Bldg. (E. St. Louis) Mon. Only 9 to 3:30

STENOGRAPHER
For dictation and other related duties in credit department, pleasant working conditions, 5 day week, good location.
BOX G-266, POST-DISPATCH

STENO
Qualified young lady for interesting position with varied duties; will consider beginner; northside location, good salary, excellent working conditions; good opportunity for advancement; 5-day week; air-conditioned office; paid insurance. Mr. Coffing, EV 1-3700

STENOGRAPHERS
Secretaries
TEMPORARY
"City County Eastside" 1 to 5 days, to $1.75 per hour; insurance, vacations, bonus, merit increases. GA 1-2436.
Experienced; NO FEES
RESERVE 705 Olive St.
6112A Easton 5835 Chippewa
3615A S. Grand 7814A Forsyth
7026 W. Florissant
FORMER APPLICANTS WELCOME

STENOGRAPHER
18-35; must have a minimum of high school education, medium shorthand, good typist; hours 8 a. m.-4:30 p. m., 5 days; many company benefits.
REXALL DRUG CO.
3901 N. Kingshighway
(San Francisco Entrance)

STENOGRAPHER
Light dictation, general office detail; beginner considered. Midtown location, 5-day week. Salary open.
BOX W-399, POST-DISPATCH

STENOGRAPHER
Beginner or Experienced
South, diversified duties in modern office; light shorthand, required with typing minimum 40 w.p.m.; starting salary up to $325 with periodical increases, fringe benefits and bonus. Call PR 1-5750 or apply Mary Sherman Inc., 3500 DeKalb.

STENOGRAPHER
Experienced, shorthand typing and related duties, 40-hours, 8 to 5 p.m. Modern office, starting rate $375 month. Box G-331, P.-D.

STENOGRAPHER
For china and glassware dept.; 5-day week. See Mr. Lunte, Lammerts, 911 Washington.

Stenographer - Secretary
General office work, excellent opportunity for well qualified person, downtown, 5-day week, call GA 1-5445.

STENOGRAPHER-CLERK
In motion picture industry. Light dictation, diversified duties. Requirement: good at figures. 5-day, 37½-hour week. Warner Bros., 3304 Olive. JE 3-8656.

STENOGRAPHER
Experienced, diversified permanent position, county location; good starting salary. City Clerk. WY 3-1214.

STENOGRAPHER; part-time and temporary; convenient locations; high hourly rate, no fees, many benefits, free insurance, etc. Kelly Girl Service, 721 Olive st., CH 1-2600.

STENOGRAPHER - TYPIST; general office; shorthand and machine transcribing; experienced. FO 1-4717.

STENOGRAPHER
Some shorthand and transcriber experience; 5 days. 4601 Olive.

STENOGRAPHER; all or part time; 35-50, white. 415 Lucas av., CE 1-4916.

STORE GIRL; general duties. Banner Cleaners, 500 S. Brentwood.

STOCK RECORD CLERK
Age 18-23; must be neat and accurate at posting figures; 5-day 37½-hour week; air-conditioned office.
SENACK SHOES 506 N. Fourth

TECHNICIANS
RESEARCH LABORATORY
Some knowledge of chemistry desired; excellent opportunity: 5-day, Monday through Friday.
Box L-29, Post-Dispatch

TYPIST
To learn machine billing. Small, modern midtown office needs typist who wants to learn machine billing on Burroughs and IBM machines. If you can type 60 wpm we will pay full salary while learning to operate modern billing machine. Excellent starting salary for girl interested in learning modern data processing.
Call Miss Bernice, JE 5-6608

STENOGRAPHER
Excellent working conditions in beautiful offices. Planned advancement, unusual fringe benefits.
1130 Hampton, St. Louis 10, Mo.
Bank Building Corporation OF AMERICA

SALESWOMEN WANTED 89

PART-TIME TELEPHONE SALES
Whether your needs are temporary or permanent you can earn extra income with established sales program. No experience necessary, we train you while you earn at full rate. Age no barrier if over 21, have neat appearance and pleasant telephone voice. Attractive downtown office. Call CH 1-2785 for interview.

TELEPHONE SALES
If you have a pleasant telephone voice you can earn a substantial weekly income in this established sales program. It's easy to learn and pleasant work. No experience necessary. We train you while you earn at full rate. Must be over 21 and neat appearance. Pleasant downtown office. Call for interview. CH 1-2785

HELP WANTED—WOMEN 88

TECHNICIAN
X-Ray and Laboratory
Experienced, to work in modern air conditioned dispensary; 5 days, liberal employee benefits.
MONSANTO CHEMICAL CO.
J. F. Queeny Plant
1911 So. Second
MA 1-4000, ST. 443

TELEPHONE order takers; experienced, 21 to 45 years. Some knowledge of city. Opening for steady and extra work. Apply 9 a.m. to 12 noon. LACLEDE CAB, 600 S. Vandeventer.

TELETYPE OPERATOR
For Clayton Sales Office of Large Chemical Manufacturer
Heavy job requiring fast and accurate typing with experience in cutting tapes. One week's paid vacation this year.
The Dow Chemical Co.
PA 6-1000

TELEPHONE SOLICITORS
Salary plus commission; brand-new item, field untouched. Call PA 6-6492 for appointment.

TELLER
Experienced, 37½-hour, 5-day week, pension and medical plan benefits provided.
PRUDENTIAL
Savings and Loan Ass'n.
No. 12 Forsyth Walk
Clayton 5, Mo.
PA 6-2800

15 TYPISTS
DICTAPHONE & EDIPHONE OPERATORS
TEMPORARY
EXPERIENCED—NO FEES
IMMEDIATE ASSIGNMENTS
PREMIUM RATES
CONVENIENT LOCATIONS
Days or Weeks as You Like
VACATIONS and BONUSES
MANPOWER, INC.
1128 Locust (St. Louis) Daily 8 to 4:30 Sat. 8 to 11:30
1101 Spivey Bldg. (E. St. Louis) Mon. Only 9 to 3:30

TYPISTS
TRANSCRIBERS
TEMPORARY
City County Eastside
1 to 5 days, to $1.65 per hour; insurance, vacations, bonus, merit increases. GA 1-2436.
Experienced; NO FEES
RESERVE 705 OLIVE ST.
6112A Easton 5835 Chippewa
7814A Forsyth 3615A S. Grand
7026 W. Florissant
FORMER APPLICANTS WELCOME

TYPIST
High School Graduate
Age 18-26, experience helpful but not necessary. Must type minimum 45 w.p.m. Excellent starting salary, liberal benefits.
Apply
Personnel Relations Dept.
MALLINCKRODT CHEMICAL WORKS
3600 N. SECOND ST.

TYPIST-CLERK
White, Experienced, Age 25-50; Neat Appearance
Missouri Baptist Hospital
919 N. Taylor

TYPISTS
SURE . . .
Office work can be fun! When you work PART TIME. Choose your days, receive top pay for pleasant interesting work. Start today, tomorrow or later, but call to ask about it NOW.
CLIFF KELLEY, INC.
1007 Washington CE 1-6751

TYPIST
Experienced, to write letters from dictating machine; general office work; pleasant working conditions; 5 days. See Mr. Luffy.
S. G. ADAMS PRINTING & STATIONERY CO.
920 Olive

TYPIST
Over 19, prefer some dictaphone experience, will consider rapid beginner. Many company benefits. 5-day week. Air-conditioned office, Clayton location. Call Mr. Morgan, VO 3-4047 from 9 to 12 noon.

TYPISTS—RULERS
Experienced on tariff work or will train; 35-hour week; good wage scale.
CON P. CURRAN PRINTING CO.
102 S. Eighth Street

TYPIST; part time and temporary; convenient location, high hourly rate, no fees. Many benefits, free insurance etc. Kelly Girl Service, 721 Olive St. CH 1-2600.

TO PLACE AN AD
CALL
ST. LOUIS POST-DISPATCH
MAin 1-1111
Charge It!

HELP WANTED—WOMEN 88

TYPIST-CLERK
For Clayton store; 5-day week; consider beginner. See Mr. Lunte at Lammert's, 911 Washington.

TYPIST; neat and accurate, must be willing to co-operate in performing varied duties. Apply Site Oil Co, 7745 Carondelet Pl. Clayton.

TYPIST
General office work; 25-45; 5-day week; located N. Kingshighway. EV 3-3000.

TYPIST; general office; filing and light clerical; experienced. FO 1-4717.

TYPIST; FOR SOUTH COUNTY OFFICE; UNDER 35. WO 2-9256.

Waitress
Or counter girl, white, experienced preferred; night hours, Apply in person.
Howard Johnson
7950 CLAYTON RD.

WAITRESSES; white; experienced counter and table service; lunch shift open; no Sundays. MI 7-0207 Sun. a.m. or apply 225 S. Meramec, 10 a.m. or after 2 p.m., weekdays.

WAITRESS; white; fountain and grill experience; uniforms furnished; steady work. Wipert Drug, 900 Pine.

WAITRESS, white, experienced, over 25; 5-day week. Circle Restaurant, 6329 Easton.

WAITRESSES and grill girls, white, experienced. Apply in person. 331 N. Grand 2-4 p.m. only.

WAITRESS; white; experienced; for evening work. Apply in person. Gravois-Delor Bar, 4902 Gravois.

WAITRESS, white, experienced; good salary; stay on place or go. 3971 Bayless.

WAITRESS; white; experienced; uniform 30-34. Parkford Restaurant, 204 N. 14th.

WAITRESS; white; 21 or over; nights; cocktail lounge. Call after 12 noon. PR 3-9824.

WAITRESS; white; experienced hospital area. Nesler's Restaurant, 223 S. Euclid.

WAITRESS, counter and grill experience, nights. 1521 S. Thirty-ninth.

WAITRESSES; Flaming Pit East, 516 N. Grand. Apply between 2-5 p.m.

WAITRESS; experienced. Loop Sandwich Shop, 8615 S. Broadway.

WAITRESS; counter and grill experience. Irv's Drive-In. 1800 S. Vandeventer.

WAITRESS; 2, experienced. Tues. through Sun. Apply 4140 Gravois.

WAITRESS; white; days; sandwich shop. FL 2-1546. Call 2 to 4.

WAITRESS; 5 days, no evenings or Sundays. 1615 Washington.

WAITRESS; restaurant and lounge 9628 Olive Street rd.

WAITRESS; white; 20-35; experienced; days, no Sun. PA 1-9325.

WAITRESS; white; night work. Apply 5-7 p.m., 3016 Arsenal.

WAITRESS; white. 1643 Tower Grove.

WAITRESS, experienced. Sandler Drug, 6335 Delmar, PA 5-9350.

WAITRESS, white, nights, good pay. 1100 Pine. GA 1-8897.

WARD CLERKS
White, high school graduate, 25-45, will train intelligent capable woman for job with responsibility, hours 3-11:30 p. m. Apply in person only. Personnel office, Barnes Hospital.

WOMEN, for practical nurse training, 1 year inservice program. 2 years high school, salary, no tuition, age 18-45. Director of Nurses, Faith Hospital, 3300 N. Kingshighway.

WOMAN; to sell mens' furnishings; employes enjoy company paid pension plan and many other company benefits; minimum weekly salary, $45. National Shirt Shop, No. 11 Crestwood Plaza, Crestwood, Mo.

WOMAN; white; cafeteria, carry-out cashier; 6 days, 11 a.m. to 8 p.m.; $40 to $50 week; meals included. Apply Lazy Suzan, 8240 Forsyth.

WOMAN; assist children, no heavy cleaning; own room, bath; county, near bus; top salary; references. WY 3-4448.

WOMAN, to shampoo in beauty salon. Apply in person only, Brookdale Beauty Salon, 7309 Olive Street rd.

WOMAN, white; take care of girl 11 in your home; must live vicinity Lee and Kingshighway. Call after 5:30. JE 3-5496.

WOMAN; unencumbered, over 40; care of invalid lady; must stay; $100 month. WY 1-2649.

WOMAN; care for 3 small children; must stay; child welcome; Florissant. Box W-62, Post-Dis.

WOMAN, white; care, cook for invalid lady; sleep in same room; Ladue; reference. WY 3-0335.

WOMAN; white; take care of girls, 3 and 6; housework. HA 7-7096.

WOMAN, white; housework; stay. Box Y-379, Post-Dispatch.

WOMAN; white; to care for sick lady; experienced. PR 1-6076.

WOMEN, 30-45, to work full time half day phone work, making appointments for salesmen and half day clerical work. Apply in person, Room 2102 Continental Bldg., Grand-Olive, between 10 a.m. and 3 p.m.

WOMEN, attractive; work from home; part time; GA 1-3622.
STEVENS FAMOUS MODELS

WOOL PRESSER
Experienced; for top quality plant; Chenoweth Dyers & Cleaners, 4735 Delmar.

X-RAY TECHNICIAN
REGISTERED, to relieve summer months; 325-bed hospital; 5 days, 40 hours. PR 2-1456, No. 217.

YOUNG LADY
Age 25 to 35; for telephone solicitatio; o experiece ecessary, will train; salary plus commission; must lvei south, 40-hour week, good wörking condtions; for appointment call PL 2-0392 10 a.m. to 2.

YOUNG LADY, for retail sales work in Camera store. Will work at Photo finishing counter. No experience necessary. Pleasing personality A MUST. Stanley Photo Service, 106 N. Broadway.

YOUNG WOMAN
White, 18-35; for counter work; 40-hour week; must work on Sundays and holidays; experience not necessary; we will train; prefer girls 5 ft. 4 or taller. No phone calls. Apply in person. Interviews between 7 a.m.-3:30 p.m.
FORUM CAFETERIA
307 N. Seventh

YOUNG woman 25 to 35; stay; $40 week, own room, bath, TV; 2 children, 2 adults; general house cleaning, plain cooking; additional help; local references. Call weekdays 9 to 5, Sta. 235, OL 2-3900.

YOUNG WOMAN, white; office and light shop; no typing; $1 hour. CH 1-2032.

6-9 P.M., light office work. Apply only 6-9 p.m. 416 Paul Brown.

SALESWOMEN WANTED 89

WEST END OFFICE
To specialize in residential sales; 2 sales women; experience not necessary. Plenty of leads and listing to work from. Call Harry Gleason, sales manager.
BRANCH REALTY
PA 7-9707 7603 Forsyth

AMBITIOUS woman, work evenings 6:30 to 9:30; $60 up; by appointment; white. PA 1-3941.

SALESLADIES
PAID TRAINING PROGRAM
Openings in our new customer department for experienced salesladies; permanent, full time work with potential earnings of $70 to $100 week; pleasant, dignified outside work calling on housewives. CALL JEWEL TEA CO., PA 1-7150 for interview appointment.

3 COLORED WOMEN
Over 21; easy, clean, light work; piece work; no experience needed. 709 Washington, 4th floor. See Miss Jones, apply after 9:30 a.m. to 4:30 p.m.

ALL WOMEN
Fill orders at home; costume jewelry; 70% profit; aluminum cookware; no money or experience needed. GA 1-2395.

AMBITIOUS WOMAN to present BEAUTY COUNSELORS; established, unique cosmetic service; no canvassing. MANAGEMENT POSITION. CO 1-5022.

GIRLS—LADIES
MORNINGS
White, inside pleasant phone work, we train, downtown CH 1-0840, Maplewood MI 7-2672, Ferguson JA 1-8862. Inquire also about other hours.

HOUSEWIVES—WOMEN
HOME WORK
EARN UP TO
$2 HOUR SPARE TIME
FILL CUSTOMER'S ORDERS
GUARANTEED NYLONS
3 PAIRS FOR $1.10
NYLON SLIPS 70c, BLOUSES 87c
WE DELIVER—NO DEPOSIT
GA 1-2393

HOUSEWIVES
Interesting part time work; a few hours of your spare time; 2-3 eves per week; can pay $10-$15 per evening. No investment, use of car necessary. Phone CH 1-4351.

INEXPERIENCED or experienced in sales by telephone; well known food product; pleasant new air-conditioned offices; training allowances, $25 minimum; part time, full time. Phone JE 5-1313 520 N. Grand, Room 208.

REAL ESTATE
Several New Subdivisions
Our expansion demands more personnel; terrific opportunity with unlimited potential; will train if applicant has qualifications; call Mr. Gerber, VI 3-1728 eves. or at BOEGEMAN RLTY. WO 2-9900

SALESWOMEN WANTED 89

Colored Girls—Travel
18 to 25, neat, single, free to travel. Hawaii, California, Florida, N. Y. and return. No experience necessary. Can earn $75 to $100 a week after training. Parents welcome at interview. See Mrs. Gilmore, 10 a.m. to 2 p.m., 7 p.m. to 9 p.m., Booker Washington Hotel, Jefferson and Pine.

LADIES LOOK!
PART-TIME WORK
9 a.m. to 2 p.m., 5-day week, work you can enjoy. We need white ladies for survey work of city. Must be neat in appearance and capable of conducting an intelligent interview. Prefer 21 to 40 years of age. Absolutely no selling. Experience not necessary. Transportation furnished. $1.25 per hour. Apply in person only to Mr. Hay at Valhalla Cemetery, 7600 St. Charles Rock rd., Wednesday through Friday, 1 to 3 only.

LADIES
ARE YOU TIRED OF YOUR ROUTINE?
Do something different; work part-time; earn $30 to $50 weekly; thousands find our opportunity ideal.
JE 1-7137

LENA HORNE COSMETICS
Needs field representitives and supervisors. Free training course. JE 1-6500—3525. St. Louis.

REAL ESTATE
WANT TO MAKE A CHANGE? Well-established Webster firm has openings for several experienced sales agents. Full floor days. Contacts confidential. WO 1-2203. (After 6 p. m. WO 2-6728.)

REAL ESTATE SALESWOMEN 60% commission; have car; teach business; preparatory class for examination; idea working conditions. Call Mr. Fryckl. WEAVER R.E VE 2-2231

ROOM TO GROW!
5010 Emerson; 4 large rooms plus unfinished 2nd; metal awnings, storm sash, large cheerful tile kitchen, gas heat. QUICK INC. UN 7-1000

SALESWOMEN. CALL GA 1-3919 A.M. ONLY.
SALESWOMAN, colored; outside, car necessary; salary and commission. 5874 Delmar.

TELEPHONE WORK Several young ladies needed, experience unnecessary; $1 per hour. GA 1-6167.

TUPPERWARE
Has openings for 4. 2 part-time; $50 week, 2 full time $100 per week; commission; car necessary. MA 1-7672.

WOMEN, GIRLS, STUDENTS White; part-time telephone work in our Kirkwood office; hours arranged; $1 per hour. Call YO 6-8682 for appointment.
WOMEN, represent famous cosmetic company and corsetiere stylist; earn up to $5 an hour; no experience required. For interview phone SH 1-6484.
3 YOUNG women with car; Eves. and Sat., $100 week; we train; quality product. VO 3-6705.

PARTNERS WANTED 90

MECHANIC TOOL for body men; need $4000 to manufacture, patent applied. Box G-202, Post-D.
PARTNER; must be active; know management and sales. Decorator line. Write P. O. Box 5247, St. Louis (15), Mo.

BUSINESS OPPORTUNITIES 94

NEW PROFIT OPPORTUNITY
"Cash in" on a year around business of your own with WALL-O-MATIC—the amazing air powered wall washing machine that cleans paper and painted walls "like new" in fractions of time of old fashioned sponge methods. It's automatic, drip-proof, mess-proof, and noiseless. Easy to operate. One machine can earn up to $150 per week for an ambitious manager. Homes, offices, stores, schools, hospitals, etc., waiting for this service. We will show you how to start—what to do. Work on full time basis or spare time. Successful WALL-O-MATIC operators now in many towns and cities. Write or wire today for full details. State your phone number in reply.
CENTRAL STATES MAINTENANCE, INC.
125 Marion, Oak Park, Ill.

MEAT FRANCHISES
Men to own and operate their own trucks selling restaurant trade. Full and complete line frozen portion control meats, including steaks, roasts and some cooked meats; excellent quality at competitive prices; we furnish samples and protect you on exclusive territory; earnings usually good; franchise costs nothing; all you need is suitable truck and the desire and ability to be in business for yourself; weekly credit extended to those who can qualify. Territories now open in St. Louis, St. Charles, Washington, Rolla and Festus; for appointment write giving your phone, age, sales experience and other pertinent facts, including references. Box J-376 Post-Dispatch.

Exceptional DISTRIBUTORSHIP AVAILABLE
$1500 secured investment required, however, background and ability more important than investment. For qualifying appointment send resume to Box W-40, Post-Dis.

APEX MATERIALS CO.
Distributors of FRIGIDAIRE coin operated washers. Call us for information on new SUDSY DUDSY system laundry stores. WY 3-6055.

Exclusive Franchise Wanted
Picture postcards, St. Louis area. Phone WY 1-2741 after 6 p.m.

BAKERY for sale, $6500; good location. HA 8-5366.
BARBER SHOP, 4044 N. Grand bl.; 2 chairs, retiring, good location
Beauty Salon—WY 1-1271
BEAUTY Shop; all new equipment; furnished 3-room apartment adjoining. EV 1-3198.
BEAUTY SHOP; good location, good business. PE 1-6918.
BOARDING HOUSE; west; good income; approved by schools; licensed. PR 2-3354.
BOWLING LANES (8), building and bar; terms; will sacrifice. Box Y-395, Post-Dispatch.
BRANCH CLEANING; good location, 928 Hamilton. FO 7-7582.
CAFE; fully equipped; air-conditioned; bargain, $2500 3911 West Florissant.
CAFETERIA-RESTAURANT for rent; 100 N. Eighteenth; heart of Plaza Progress; owner, 6 p.m.
CIGAR and Gift Shop; good location by water tower; decorated and well stocked. 2005 E. Grand.
CLEANING-Shirt Laundry finishing plant; active south central location. Call Mike Bohigian. PR 3-5559.
CLEANING branch; modern; cash and carry; selling due to illness; south St. Louis. VE 2-9181.
CLEANING BRANCHES, alterations; $200. 3605 Hartford. 1535 S. Jefferson. FR 1-7260.
CLEANING BRANCH; with 3-room apartment; reasonable; PL 2-9683.
CLEANING; small plant, death, close estate. Mardis VO 3-1950.
CLEANING plant small ideal for couple. University City. PA 5-7750
CLEANING Shop; doing good business. PR. 1-2647 after 5 p. m.
CONFECTIONERY, with living quarters; good corner spot; only $375, South St. Louis. Call HA 8-6426 evenings only.
CONFECTIONERY and general merchandise; good location; across from school; must sell. FL 2-7021
CONFECTIONERY, retiring, no reasonable offer refused; finance available. 1451 Dodier. GA 1-9129
CONFECTIONERY; very good; 12 years; 2301 Hickory. MO 4-6617.
CONFECTIONERY; across Lindenwood School. MI 7-0780.
DELICATESSEN, selling because of illness, living quartes. EV 1-3485, 5276 Gilmore.
DELICATESSEN; good location. 3700 Osceola.
DELICATESSEN; south, can be financed. 1100 Lami.
DELICATESSEN 20th and College, schools. Owner MA 1-9782.
DISTRIBUTING, wet and dry packaging and drug sundries; doing $10,000 monthly, in Denver. Good terms. Kashfinder, Wichita, Kansas.

DRIVE-IN
Sandwich and grill, ample parking space, inside and outside service; southwest location; doing excellent business. No franchise. MOELLENHOFF FL 2-4300
DRIVE-IN; Freeze King soft serve shake; ice flake machines; new, used. FL 3-2000. WO 1-2233
DRIVE-IN; south; Dairy Queen; good corner; Shoop. VO 3-2904.
DRUG STORE
1900 McCAUSLAND MI 5-0341

APARTMENTS—Unfurnished 111 CENTRAL

Reserve Your Apartment Now at St. Louis' Newest Prestige Address
PLAZA SQUARE APARTMENTS
15TH to 17TH—OLIVE TO CHESTNUT
Fine apartments, ideal for those who appreciate the best. Easy walk from business-shopping district, Kiel auditorium, church, library, Union Station.
Uniformed Doormen • Landscaped Grounds • Luxury Lobbies
Efficiency one-, two-bedroom apartments. Rent includes heat, gas, hot water, stove, refrigerator.
Monthly Rentals $95 to $162.50 (Occupancy about May 1st.)
Maid Service, Air-Conditioning, Garage Are Optional
Model Apartments on Display, 17th at Pine.
10 A.M. to 6 P.M. weekdays and Saturdays; 'til 4 P.M. Sundays
DOLAN CO., REALTORS
Rental Office #30 Plaza Square, 17th at Pine, GArfield 1-5511

BUSINESS OPPORTUNITIES 94

ECON-O-WASH
Coin Operated Laundries
Speed Queen Agitators
Stainless Steel Tubs
22-Minute Cycle
95% Financing
Now offering choice locations for coin operated laundries.
ECON-O-WASH CENTRAL
9830 Manchester HA 9-0197
WO 2-6380 St. Louis 19, Mo.

ESTABLISHED accounts, in the amount of $100,000, secured by deeds. Write Box Y-192, Post-Dis.
FOOD Shop, 4146 W. Carter; well stocked, very good business; open 6 days week, 2 big living rooms in rear, heat, hot water furnished. See this one.
FOOD SHOP; $800 weekly, rooms, big potential, short hours, 6 day, terms. Mardis, VO 3-1950.
FOOD SHOP; well stocked; under $2000. 5701 LEONA. FL 3-2573.
FOOD SHOP; well stocked; under $2000. 5701 LEONA. FL 3-2573.

FRIGIDAIRE COIN LAUNDRIES
3 prime locations now available, rents from $65 to $90. This is a business that can net you $5000 to $10,000 annually. These stores require approximately 10 to 12 hours of your time a week. We finance 100% of equipment through G.M.A.C. at 5½% finance charge.
All of our Frigidaire coin laundry stores are planned and installed under our direct supervision* Call, write or wire us today.
HELPEE-SELFEE COIN LAUNDRIES INC.
5608 DELMAR
Call 24 hours a day. FO 1-1463

GROCERY, MARKET, A-G
Southwest St. Louis Hills; established years; most complete setup; plenty business; all-electric refrigeration; low overhead; retiring. Priced to sell.
ALLSTATE BUSINESS EX.
338 AV. H., Affton 25 PL 2-5700

GROCERY, fully equipped with Hussman fixtures, some stock, good lease and neighborhood; price reasonable; selling account illness. Upton 4-5385, East St. Louis, Ill.
GROCERY STORE; profitable, store and fixtures; volume approximately $145,000 to $150,000 yearly. Contact 803 South Main, Fredericktown, Mo. Phone 3-2100.
GROCERY-Market; clean; west; average sales $12,000 month. Fixtures, $4500 plus inventory; approximately $8000. WO 1-3376.
GROCERY STORE; south St. Louis; over $4000 weekly sales; air-conditioned; parking lot; priced for quick sale. Box L-116, P.-D.
GROCERY, Meat Market, money-maker; selling due to other interests; terms. JE 3-6363.
GROCERY and package liquor; established business; ideal for couple. Will finance. GA 1-6804.
HARDWARE STORE Clean, modern, stock consists of hardware, houseware appliances, electric supplies paints, toys, a good balance stock; good location in shopping area, city; rent reasonable. Box L-84, Post-Dispatch.
LAUNDROMAT; south; 100% spot; new commercial Bendix; lease $70; complete. $13,500; terms. BSA, FO 7-6688.
LAUNDROMAT and dry cleaning branch, north county. Box F-145, Post-Dispatch.
LAUNDROMAT; coin-operated; 20 washers, 6 dryers; leaving town. Box G-102, Post-Dispatch.
LAUNDROMAT; clears $650 month, growing. Mardis. VO3-1950
LIQUOR STORE, doing fine business, colored trade; selling account of illness. 3014 EASTON.
LUMBER YARD and shop. Doing good business. Call State 3-4186, Fredericktown, Mo., after 7.
MEAT MARKET; produce, liquor, small line can goods; 80% colored trade; over 40 years same location; owner retiring. WO 1-0066
NURSING home, 56-bed capacity, Frene Valley Nursing Home, Hermann. Mo. Phoe 450. Max Lloyd.
PACKAGE liquor store, heavy traffic corner; west. PA 1-9398.
MUSIC store and studio, instruments and accessories; active students; established 6 years; ideal location. Sell because illness. Box G-206, Post-Dispatch.
NEWSPAPER Route; afternoons; 1480 daily, 1160 Sunday; no Saturday nights, Box L-117 Post-D.
NURSING HOME; 60 moles from St. Louis, $3200 month income, $45,000.
BRINE REALTY PR 1-4139
PAPER Route, A.M.; 1000 daily, 500 Sun. South side, well established. MO 4-8817.
PAPER ROUTE, a.m.; 1400 daily, 1260 Sun., or trade. TA 1-2006.
POOL ROOM, 5 tables; will sacrifice. JA 2-1886.
RESTAURANT; new, complete with stock and fixtures less than 6 months old; seat about 90; traffic from 3 highways; located in new shopping center; very good business; selling on account of health. Highway 61, Wentzville, Mo. PA 7-6154.
RESTAURANT; doing good business; tranfer corner; sickness; $2000 cash. PA 5-7657.
RESTAURANT; established; good location; doing good business; must sell, illness. HA 7-5959.
RESTAURANT doing good business, with living quarters. PR 1-9913.
RESTAURANT; northwest county; good potential; $1000 total cost. EV 1-4052 or HA 7-5469.
RESTAURANT, low overhead, reasonable. 2008 Shenandoah.
RESTAURANT; grossing $70,000. Southwest. BENDER. HU 1-3444
RESTAURANT; air conditioned; busy corner. 4048 N. Grand.
SANDWICH SHOP; $75 daily, 6 days, leaving. Mardis VO 3-1950.

SERVICE STATION FOR LEASE—TEXACO
High gallonage potential; financial assistance available; paid training program. 402 S. Florissant. Days. PL 2-7600; evenings, VE 2-4361
SERVICE STATION FOR LEASE Major oil company; modern 2-bay, presently doing 20,000 gal. per monthh; located on Highway 66 in St. Louis county. Days, Call Mr. Hendricks, CE 1-7680; nights, UN 7-0782.
Service Station for Lease
2-bay modern station; training and financing for qualified person. Phone ST 1-2242.
TEXACO STATION FOR LEASE. Modern North St. Louis locations, high gallonage potential, paid training program, financial assistance available. Days, PL 2-7600; evenings, UN 8-1746.
SERVICE STATION for lease; Mobilgas, 2400 N. Union at Wabada; ideal location. Call Mr. Abrams, MI 5-7977, or evenings WY 3-6368.
SERVICE STATION, Texaco, St. Louis and Union ave. EV 3-8672.
SERVICE station for lease; major oil company; ultramodern 3-bay; large parking area. 5060 Natural Bridge. Call CE 1-7680. Nites DI 4-4521.
SERVICE STATION; Mobile; with confectionery and 3.2 tavern; must sell; other interests. 2009 Lemay Ferry rd. TW 2-9140.
SHEET METAL SHOP; complete shop; power and hand tools; contracts if desired. Call after 5 p.m. TW 2-1605, TW 2-6442.
SHOE REPAIRING, dry cleaning, greeting cards; reasonable offer considered. PL 2-4781, PR 6-5180
SOFT CREAM trucks equipped, money maker EV 5-8540 HA 8-3871.
SNO CONE machine and 3-wheel Cushman scooter, sold separately or together. HA 8-0571.
TAVERN; established 27 years; full liquor; illness; reasonable. HU 1-9735 after 1 p.m.
TAVERN; full liquor license; money-maker; illness. 429 E. Marceau. FL 3-6244.
TAVERN; south, with realty; ideal for couple; good parking, by appointment. Mardis, VO 3-1950.
TAVERN; full liquor license, southside, retiring. FL 3-9607.
TAVERN for sale, reasonable. 2401 S. Eleventh. PR 6-9575.
TAVERN, 5%; Manchester, Mo. Huffman Rlty, CA 7-5662.
TAVERN; 3.2; good 7-day place, rooms, terms. Mardis, VO 3-1950.
TAVERN; southwest, good income, nice terms. Mardis, VO 3-1950.
TAVERN; established. MA 1-0828 after 5:30.
FINE men's clothing store, Nebraska, 45 years established; reasonable rent; A-1 location; good money maker, Write Snyder Clothing Co., Sidney, Nebr.
LOOKING for chemicals specialties to manufacture, package and formulate private labels, short runs. CH 1-1223.
HEALTH forces me to sell successful Gamble Store. Call Andrew Schneider, St. Charles, Mo. Randolph 4-9000.
WANTED; good Pizza man to install own food concession in cocktail lounge. FL 2-9966 after 6.
USED CAR lot; black top; west; for sale. Box Y-369, Post-Dis.
USED-CAR LOT FOR RENT; LOW OVERHEAD. MI 7-5534.

BUSINESS OPPORTUNITIES 94

VENDING Machines, 21, handkerchiefs. UN 4-2836, C. Lawrence, 250 St. Cornelius, Florissant.
WILL invest $5000 as active in going business. Box G-163, P.-D.

BUSINESS WANTED 95

ALL CASH FOR BUSINESS OR MANUFACTURING. FO 7-6688.
DRY GOODS, clothing, shoes, hardware. Call Big Store. CH 1-3510.
GROCERY, drug, hardware, etc.; stock or fixtures. PA 5-4155.
OPENING COMPLETE BOOKKEEPING SERVICE for small business including financial statements, taxes, etc., for full information without obligations, write Box W-19, Post-Dispatch.

ROOMS WITH BOARD 96

SOUTH
MAN or woman, sleeping room, board optional, private bath and entrance. TW 2-6810.
ELDERLY person; good food, warm home, TV. PR 1-9817.
ROOM, board; care for elderly person. VE 2-4833.
YOUNG Man; room, private family. 3442 California. PR 6-1262.

WEST
WASHINGTON, 5116; men; TV, rolls, pie, steak, chicken. $14.
WASHINGTON, 5093; steaks, chops, chicken; refined. $13 week.
EMPLOYED woman or student, exchange own room, bath, board, $5 weekly for help with children and baby sitting. WY 1-5219.
LADY, prefer elderly; home-like; good food; bus. PA 7-8634.

ROOMS FOR RENT 97

CENTRAL
ROOMS; $7 week all Hotel Services. Siesta Hotel, 2840 Olive.
$6 PER WEEK; hotel service. LACLEDE HOTEL, 520 Chestnut

NORTH
TWENTY-FIRST, 3110 N.; 3 newly decorated rooms, references.
WEST FLORISSANT, 41xx; clean housekeeping; adults. PA 5-9318.
SLEEPING room, private home, gentleman. JE 5-8877.
SLEEPING room; gentleman preferred. Call CO 1-9406.
2 ROOMS, private bath; busses. MA 1-7286.
NICE, private room for man, employed, OL 2-1351.

NORTHWEST
HARNEY, 5710, Walnut Park; 1-room building, private. EV 2-6012.
NATURAL BRIDGE, 4507; front sleeping room; employed quiet sober gentleman. EV 5-6307.
BEDROOM, kitchen privilege; employed lady. UN 8-6281.

SOUTH
ALLEN, 2753; 1 room, newly decorated, $10 week. WY 4-3382.
ARMAND PL., 2642; gentleman; large room. MO 4-1922.
ARSENAL, 2808; best $9 value; every convenience included; men.
ELEVENTH, 1504 S.; 2 rooms, first floor, $12.50. GA 1-4114.
GRAND-GRAVOIS, nicely furnished, shower, hot water, employed man only. 3515A S. Grand.
GRAND-LAFAYETTE; man employed, share kitchen. TW 2-5713.
GRAND-RUSSELL; sleeping room, gentleman. MO 4-3362. MO 4-4343
GRAND-VICTOR, sleeping room 1st floor front, $9. PR 1-5933.
HENRIETTA, 3403; furnished 2 bedrooms and kitchen, laundry facilities; $20 week. PR 6-8379.
1828 Lafayette—$9 Wk.
CLEAN, FURNISHED, UTILITIES
LOUISIANA, 2620; employed man, private home. PR 6-4823.
VISTA, 3429; nice sleeping for 1 or 2 employed. PR 1-4464.
ATTRACTIVE home, use kitchen. Busses; girl; $6. PR 3-8865.
COZY room for employed lady; Grand and Gravois. PR 2-8703.
KITCHEN and bedroom combined; elderly woman. FL 3-6260.
SLEEPING Room; for gentleman; close to 3 bus lines. PR 1-2048.
ATTRACTIVE large sleeping, private home, employed. PL 2-9379.
FRONT sleeping room, gentleman. PR 3-4406.
SLEEPING ROOM; clean; convenient. PR 1-8939, PR 3-3239.
3-ROOM FLAT, bath, clean, adults only; no dogs. MA 1-3285.
2 ROOMS and sunroom; 2-3 girls. 28xx Cherokee. MO 4-3888.
BASEMENT room for employed; exchange light work. PL 2-3360.

SOUTHWEST
OAKLAND, 4510; one housekeeping; $7.50; near bus.
LOVELY modern, quiet; references; garage. HU 1-6698.
SLEEPING, $2.50-$10; near Deaconess. MI 5-1800 after 5.
SLEEPING room, man preferred; private home. ST 1-7943.
SLEEPING ROOM; gentleman; private home. MI 5-2595.

WEST
ASHLEY LODGE—5149 DELMAR FOR LADIES—COMMUNITY KITCHEN. A HOME from home.
CLARA, 8xx; sleeping, front; private home reasonable. VO3-8779
CLARA, 5xx; large room, kitchen, laundry privileges. VO 3-2912.
DELMAR, 5321 (Southview Hotel); beautiful warm rooms, maid service, elevator. $10 up.
DELMAR, 71xx; private room and bath for refined man. PA 7-4745.
ENRIGHT, 5861; lovely, large cool room $8.50. PA 7-6764.
FOREST PARK, 4517; working man; lovely room, board if desired; busses ¼ block; convenient.
FOREST PARK, 4549; large room, kitchen, bath, 1st floor, adults.
LACLEDE, 4428; 1 housekeeping room.
LINDELL, 4322; Sleeping room; maid service and linens; $8; women. Mrs. Raynolds, FR 1-8322.
LINDELL, 3916; lady; private home. OL 2-6269.
PERSHING, 53xx; beautiful 2 rooms, private bath, reasonable. FO 7-1058.
PERSHING, 5349; large, clean, maid service. FO 1-9833.
PERSHING, 53xx; lovely, private home; lady; $7. FO 7-9830.
WASHINGTON, 5261; cheerful, front, sleeping, $8 near bus.
WATERMAN, 5247; sleeping room, $6.50 up; employed adults.
WATERMAN; warm sleeping, $8; bus. PA 6-1447; VO 3-8370.
WATERMAN, 5521; gentleman, shower, linen, maid. VO 3-8705.
WEST PINE, 4023; sleeping, room, clean, refrigerator, near bus.
WEST PINE, 4104; clean, attractive, large single housekeeping. $10
WEST PINE, 4218; clean, large, 2-room housekeeping, private bath.
SLEEPING; modern, air conditioned; man 25-35; $11. Reference. FO 1-8169.
MEN; $9 week; Kerpan Finnish Baths free. Maple and Hodiamont.
NICE 1-room efficiency, $12; also sleeping, $7. FO 7-2012.

SUBURBAN
BEDROOM; gentlemen; private entrance, bath WO 2-5217; call a.m.
MAPLEWOOD; sleeping room, for gentleman, MI. 5-9320.
CLAYTON-BIG BEND; private home; sleeping; 2 men. MI 5-8695
NEAR McDonnell; private home; single, double; men. HA 7-8214.
LADY employed, private, references. PA 7-4761, after 6.
MAPLEWOOD; gentleman; sleeping; private entrance; MI 7-6276.

ROOMS FOR RENT—COLORED 98

CABANNE, 5216; nicely furnished 2-room apartment. (*)
DELMAR, 4049; 2 rooms; furnished. FO 7-2437, FR 1-7488.
KENNERLY, 4028; one-room kitchenette; adults; EV 2-1994. (*)
4524 McPherson; Exclusive
Adults; all painted; nice; bath; $8 up. furnished 1-3 rooms. cooking privilege, private. Call FO 1-6973. (*)
MINERVA, 5095; 3 rooms and bath, $55 month. FO 7-4661. (*)
RAYMOND, 50xx; newly decorated 2 rooms, furnished; private bath. FO 7-0471. (*)
ST. LOUIS, 3943; furnished room, reasonable. JE 5-8327. (*)
WESTMINSTER, 3916; 2 rooms, furnished. Fine Rlty., CH 1-6386. (*)
FURNISHED apartment, west end, all convenience's, rent free for some services, responsible couple. GA 1-3665. (*)
UNFURNISHED, 3 large rooms; utilities. FO 7-2182, JE 5-3453. (*)
APARTMENT, 3rd floor, with electric, gas; adults. JE 5-2027.
CLEAN quiet, private, kitchenette for single person. FO 1-1314.
ROOM; lady; share kitchen, living room; nice home. FO 1-4892 (*)
ROOMS, $5 week. Come look. Sterling Hotel, 2800 Locust. (*)

CHILD CARE 100

WILL CARE for children in my home, Northwoods. CO 1-7771.

CONVALESCENT HOMES 101

AGED and invalids, senile, bed patients, 24-hour registered nurses' care, good food, kind treatment, visiting physicians. CA 7-5116.

APARTMENTS—Unfurnished 111 WEST

SEE IT YOURSELF! **ALL THIS AND MORE** AT THE CROSSROADS OF THE COUNTY
TRANSPORTATION — SCHOOLS — SHOPPING CENTER
RECREATION — CHURCHES — PLAYGROUND
Air Conditioning available
1, 2, 3 BEDROOMS FURNISHED or UNFURNISHED
From $80
LEASES MAY BE MADE FLEXIBLE TO SUIT INDIVIDUAL NEEDS
Where Daniel Boone Expressway Crosses Brentwood Bl.
AUDUBON PARK APTS.
"MANAGED BY PRESIDENTIAL"
Open Daily to 5:30 P.M.; Sat. and Sun. 1-5 P.M. Eager Rd. and Thrush Pl., Brentwood WO 2-4661

Roommates and Apt. Shared 104

1 OR 2 GIRLS; 4-room apartment; with girl. FO 1-8606, FO 7-4429.
CULTURED, intelligent woman, would like business woman to share large, cheerful west, apartment. MI 7-4101.
GIRL wants responsible girl to share west apartment. WO 1-9075.
MALE college graduate wanted to share apartment with 2 young professional men; $40 month includes swimming pool. CE 1-0903, Mr. Courtney, 10 a.m.-3.30 p.m.
MAN; share man's 4-room apartment. 5727 Kingsbury, 3rd west.
NEAT, executive girl, 25-35; share girls de luxe apartment. WO 2-2984.
YOUNG MAN; share home with gentleman, private room, bath, kitchen privileges, Normandy. JA 1-1394 evenings.
1-2 GIRLS; apartment with girls, free laundromat. PR 6-3314.
4 ROOMS; furnished complete; ideal 2-3 men. FO 1-8606.

HOTELS 110

LIVE LIKE A KING AT THE AMBASSADOR HOTEL
Facing beautiful Forest Park in the center of all St. Louis activities.
Swimming pool and sun decks. TV and air conditioning, coffee shop, cocktail lounge; permanent rates start at $100 per month.
FO 1-1800

BON DEL HOTEL, DELMAR-9th $9.50 weekly up. Free parking. EFFICIENCIES private baths.
KINGSLAND HOTEL, 6668 Delmar; $12.50 week up; at bus line.
LINDELL PLAZA HOTEL, 4300 Lindell; 1- and 2-room efficiencies; also large outside sleeping rooms; $12 week up; hotel service. Free parking, television, like home.
LINCOLN HOTEL, 2228 OLIVE; $7 weekly, bath $10; hotel service; free TV. CH 1-5511.

RANELAGH WILMAR
Living room; dressing room; bath; in-a-door bed; maid, linen service; refrigerator, $80. Also pullmans, $87.50; elevator building. 5707 McPherson. VO 3-1550.

THE SAUM HOTEL
Lovely Dining Room; Good Food Daily, Weekly, Monthly Rates 1919 S. GRAND PR 1-2034

APARTMENTS—Unfurnished 111 CENTRAL

BEAUTIFUL EFFICIENCIES
$57.50 PER MONTH
Heat, gas electric, stoves, refrigerators furnished; modern apartment building, convenient location. 4001 WASHINGTON AV. Michelson PA 1-1225, CH 1-2177

NORTH
GRAND, 2505 N.; 3 rooms; heat, utilities, share bath; $40. FR 1-2943.
KINGSHIGHWAY, 1002 N.; 3 rooms; heat, hot water; $47.50. FR 1-2943.
NEWSTEAD, 4153A N.; 5 rooms, newly decorated; oil heat; $50 month. B & L, PA 5-5255.
PRAIRIE, 3526 N. (1st floor); 4 rooms, $75; heat, janitor furnished; adults. Open. WO 1-4566.
ST. LOUIS, 3529; 4-room efficiency; heat, etc.; $65. FR 1-2943.
WARREN, 15xx; 3 rooms, bath, $35; 6 rooms $50. JE 3-2181.

NORTHWEST
THE VILLAGE SQUARE
1 and 2 Bedroom Ranchettes
Completely furnished kitchens; all 1st floor units; basements, Swimming pool. New shopping center. Two display apartments open daily, Highway 140, ½ mile north of Lincoln-Mercury plant.
HARDESTY-JOHNSON
TE 7-3843 JA 2-2-8921
KINGSHIGHWAY, 2916 N.; 3 rooms, gas heat, hot water, $70-$75 H. M. Fine, 817 Chestnut CH 9-9151
KINGSHIGWAY, 3201 N., 3rd; 5, bath; heat, hot water, refrigerator, stove furnished; janitor; $80. Whyman Realty GA 1-6627
KOSSUTH, 4435; 3 rooms; heat, hot water furnished. EV 1-6776.
5372 NATURAL BRIDGE
3 and 4 room units; heat, hot water; lovely court apartment; open for inspection; $65 to $69. MICHELSON R. E. CH 1-2177
NATURAL BRIDGE, 8828; 1-2-bedroom apartments; air conditioned, $85-$90. PA 5-4700, WY 3-0450.
SPENCER, 6417; 1st floor, 3 rooms, unfurnished; private bath, 1 small child, no pets.

SOUTH
NOT NEW AND MODERN BUT JUST PLAIN HOME; BEAUTIFUL COURT, SHRUBS, TREES.
4141 MAGNOLIA; 4 rooms; open; no children; elderly people preferred. MO 4-6846.

BATES, 3641, 3 rooms —	$75.00
3649 Bates, 3 rooms —	$70.00
4466 Castleman, 3 rooms	$68.00
4016A Chouteau, 4 rooms	$72.50
5545 Grace, 5 rooms —	$95.00
4902 Itaska, 2 rooms —	$65.00
1605 S. Jefferson, 2 rooms	$45.00
1901 Maury, 3 rooms —	$70.00

BRUNE 808 CHESTNUT
CH 1-8500 EVES. PL 2-0891

BEVO MILL AREA
WHY PAY MORE when you can rent a 4-room efficiency with heat and hot water furnished, only $72.50. Inquire 4654 Gravois, Apt. K.
J. W. WOOD RLTY. HA 7-4232

NEW BUILDING
MINNESOTA, 6626; 1 or 2-bedroom apartment; disposal; 1st floor, $75 and $90. 2 children, WO 2-9455
ALABAMA, 6647A; 2 rooms, bath, stove, refrigerator, heat, hot water furnished; $45; key at market downstairs.
ALBERTA, 3671; lovely 4 rooms, $90, $95. PR 6-8367, PA 1-4489
BANCROFT, 5225; FL 2-1127; open; 3 rooms, bath, 2nd floor; heat, stove, refrigerator, garage, decorated; adults, no pets; $85.
CASTLEMAN, 4467A; lovely 3-room unit; heat furnished; $72.
ARMBRUSTER Rltr. PL 2-4410
CASTLEMAN, 3616 (at Grand); clean 3 rooms, bath. PR 1-2121.
CASTLEMAN, 3971; 4 rooms; gas heat. PR 3-6328.
3764 CHIPPEWA
4-room efficiencies; heat, hot water, janitor service, Open for inspection. GLICK R.E., MA 1-4182
CHIPPEWA, 2013; 2 rooms, private bath; utilities furnished, $50. FL 2-0507.
CHIPPEWA, 3517 (at Grand); 2-room efficiency, $75. KRUEGER VO 3-5550
EIGHTEENTH, 1753A S.; 4 rooms, bath; you may divide. 2 entrances. Open GA 1-5558.
ELLENWOOD, 42xx; 3-room, heat furnished, adults; $70. TI 6-2665.
4564 Flad, 1st Floor West
3 rooms; decorated; heat, hot water; janitor. WY 4-3237, CH 1-8500
GRAND and Itaska; 3-room efficiency; heat, utilities, stove, refrigerator, $75. HU 1-2143.
4515 GRAVOIS
New 1-bedroom air-conditioned apartment; stove, refrigerator, utilities; off-street parking. MO 4-0231.
GRAVOIS, 3331A; 5 rooms, heat, $70, adults. Weber, HU 1-5100.
HENRIETTA 3240; modern 4-room efficiency; gas heat; $75; free moving allowance. FO 7-7670 LIPTON HE 2-6043
KEOKUK, 3751; lovely 3 rooms; heat furnished; $76. ARMBRUSTER Rltr. PL 2-4410
KINGSTON DR., 274; new 2-bedroom brick, air conditioned, garbage disposal, full basement. Open daily. TW 2-2387.
LOUISIANA, 2608; 4 rooms and bath; heat, hot water furnished; janitor; adults; $70. GA 1-6627.
LOUISIANA, 3111; 3-room; newly painted, gas heat; $60. FL 3-2833
4145 MAGNOLIA
Lovely new 1-bedroom air-conditioned apartment; stove, refrigerator, disposal; utilities; off-street parking; laundry facilities; MO 4-0231.
MANCHESTER, 4512; 4 rooms, heat, hot water, furnished. PA 7-8817.
MORGANFORD, 4604; Apt. 310, 3 rooms, heat furnished, $70 mo. BRUNE REALTY CH 1-8500

APARTMENTS—Unfurnished 111 SOUTH

4170 MERAMEC
Hazel Apts. 1-bedroom efficiency. Open Eves. 6-8, Sat. and Sun. 1-6.
MORGANFORD, 4755; 2 apartments, utilities; near Bevo Mill. HU 1-5565 or owner at 4309 Delor.
PARK, 2834A; 3 rooms, bath, heat. WY 4-3382. PA 5-1234.
POTOMAC 4103; bachelor efficiency; newly decorated; stove, refrigerator, disposal; open; $75. FO 7-7670 LIPTON HE 2-6043
RUSSELL, 3314; new building, 1 bedroom unit, $95; disposal, gas heat, laundry facilities; parking, Manager No. 7. PR 2-6038
RENGEL PR 2-9543
SPRING, 1805 S.; 5 rooms, heat, hot water furnished, 3rd floor, $70. Edw. A. Pollack & Son R. E. Co. 806 Chestnut MA 1-1858
UTAH, 3909; 4 rooms, sunroom, heat, janitor; $95. PA 1-4046.
4-ROOM efficiency, S. Grand; heat, hot water furnished; adults. $75. HU 1-5797.
NEAR Cherokee Cave; 3 rooms, clean. Call FL 1-3350.

SOUTHWEST
LIVE IN A NEW AIR-CONDITIONED APT.
New G.E. Stove and Refrigerators
New Garbage Disposal
Huge Storage Space in Basement
Ample Closets
1 AND 2 BEDROOMS
READY FOR OCCUPANCY
1 BLOCK NORTH OF CHIPPEWA ON DES PERES DRIVE
Agent on Premises Daily 2-5
CALL ST 1-9354 AFTER 6
BURTON & LEE
7020 CHIPPEWA FL 1-8500
OFFICE OPEN EVENINGS

Webster Groves
BEAUTIFUL NEW
Webster Terrace
Air-conditioned; large 1 and 2 bedrooms, 12x18 living room; open; $110 up. 811 E. Big Bend. VE 2-7757.
IMMEDIATE OCCUPANCY 1-bedroom units, from $96; heat, janitor service included. HAMPTON GARDENS APTS. 5935 Suson Pl. VE 2-1562
6957 CHIPPEWA
Choice 5 rooms, 2 bedrooms, gas heat; $100. See manager at 6943. LARNER-DIENER CE 1-2965
CHIPPEWA, 3923; 5-room de luxe, 3rd floor; garage; heat; janitor; $105; also 4 rooms $90. MO 4-1606, PR 6-1519.
DAHLIA, 4765A; 4 rooms, gas heat, hot water furnished; 1 or 2 adults; $60. FL 1-1055. No pets.
FAMOUS, 6201; 2 rooms, heat, utilities; $62.50. HU 1-5100.
HAMPTON, 2511, Apt. 2A; 1 bedroom, kitchenette, dinette, living room, with heat, range and refrigerator, $85; also 2 bedrooms, living room and kitchenette apartments, $95.
HEREFORD, 3449; 4 rooms, heat; janitor service, $90. PL 2-7500.
JAMIESON, 4916, Apt. 1-C; 1 bedroom, electric kitchen, disposal. PA 1-6156.
JAMIESON, 3907; de luxe bedroom. Inquire Apt. D, eves.
LINDENWOOD, 5835; modern 4-room efficiency, tile bath and kitchen, heat, garage; middle-aged; see janitor.
LOUGHBOROUGH, 5932; 4 rooms 1st floor; St. Louis Hills finest; $90 KRUEGER VO 3-5550
OLEATHA, 5001A; 4 rooms, heat; janitor. $97.50. PL 2-7500.
ROBERT, 5850; 4 rooms; very modern; adults; $98.75. MI 5-5031
SUNSHINE DR., 5832; 1st floor; 5 rooms; gas heat; garbage disposal; $110; available; open. HU 1-2323 before 5 p.m.
VILLA, 6602; 4 rooms; bath; all utilities, $80; child. MI 5-1460.
WADE, 6460; 3 rooms, bath, $35 month. WO 1-7986.
WATSON, 3724; Apt. A; efficiency, air conditioner, $85. FL 2-0398
ONE bedroom; electric range, refrigerator, heat, hot water furnished, $79.50; FL 2-1472 after 5
ST. LOUIS HILLS; 1st floor, 3-bedroom apartment, ultramodern. 7201 Hampton. WY 3-1800.

WEST
MARY R. WOLFF
Management
THE GREYSTONE
Beautiful 7 rooms, 3 baths, garage, 3 exposures, 14th floor, $275.
410 N. Newstead JE 1-8776
THE HAMPDEN HALL
5 rooms, 2 baths, garage, $185; 6 rooms, 2 baths, garage, $200. Lovely large rooms, large closets, decorated, 24-hour elevator and garage service.
4402 McPherson FR 1-6990
THE PARK ROYAL
5 rooms, 2 baths, porch, $235. 4605 LINDELL FO 7-0518
THE RANDOLPH
6 rooms, 2 baths, garage, newly decorated, remodeled, rewired, stove, refrigerator, blinds, gas for cooking, heat, hot water.
5510 WATERMAN FO 7-5342

AMHERST, 1238; 6 rooms, $75.
764 Clara, 5 rooms, bath, $60.
5548 Delmar, 7 rooms, $115.
5554 Delmar 6 rooms, $90.
5622 Enright, 3-4 rooms, $65.
5628 Enright, 4 rooms, $70.
5786 Kingsbury, 7 rooms, $80.
4036 Olive, 5 rooms, ta8h. $60.
5355 Pershing, 8 rooms, $125.
6313 S. Rosebury, 6 rooms, $100.
5316 Savoy Ct., 4 rooms, $70.
5322 Savoy Ct., 5 rooms, $100.
5788 Westminster, 5 rooms, $80.
All with heat, hot water, janitor services.
OREON E. & R. G. SCOTT MA 1-2851

CABANNE, 5884; 4 rooms —	$70
5620 Cates, 4 rooms — —	$78.00
5874 Cates, 4 rooms — —	$72.50
5876 Cates, 3 rooms — —	$62.50
5744 Clemens, 6 rooms —	$92.50
572A DeBaliviere, 6 rooms	$70.00
5754 Chamberlain, 4 rooms	$65.00
5112 Delmar, 5 rooms —	$75.00
6184 Pershing, 5 rooms —	$85.00
5572 Waterman, 7 rooms	$110.00

BRUNE 808 CHESTNUT
CH 1-8500 Eves. PL 2-0891

BEAUTIFULLY DECORATED APARTMENT
Overlooks Park. In walking distance to swimming pool, tennis courts, shopping center, schools and churches. Bus at door. 3 bedrooms, full dining room, 7 closets, stove and refrigerator, garbage disposal, gas heat, janitor and laundry facilities. $135.
Open Daily—7118 Vernon av.
PA 7-4458 PA 5-5004

FIREPROOF BUILDING
5622 Cates; 4 large rooms; reasonable rentals. Open. Brune, 808 Chestnut, CH 1-8500.
AMBASSADOR APTS.
5340 Delmar; attractive efficiency apartment; excellent location; ½ block west of Union, FO 1-1969.
CHOICE LOCATION
6635 Clayton ave.; living room, bedroom, kitchen and bath; range, refrigerator; first floor corner; $85; laundry facilities.
APARTMENT RENTALS
Furnished or Unfurnished
MARY R. WOLFE, Management
5457 Delmar bl. FO 7-0692
ROCK HILL FOREST APARTMENTS, 1011 RARITAN DR. New 2-bedroom apartments, air-conditioned; garage. WO 1-2123. VI 3-0575.
NEW 2-BEDROOM APARTMENT Spacious and convenient; lease, $125 month; will trade or buy your home.
WO 2-5279 COYLE WO 2-5846
MODERN APARTMENT—U. CITY 7011 Tulane; 4 rooms, one bedroom. PA 5-3848, PA 5-7541.
ALL UTILITIES
5629 Enright; 4-room efficiency; first floor, $70. MA 1-6898.
3 BEDROOMS—NEW
520 North Laclede Station rd; garage; $150. WO 1-2502.
BOYLE, 322; at LINDELL; 1st fl. 3 rooms, $80, efficiency, $75, utilities, stove, refrigerator. FO 7-6688
CABANNE, 5860; Apts. A-D; luxury ranchette, 3 rooms, tile kitchen, bath, range, refrigerator, heat, gas, hot water furnished; $87.50. Open PA 7-2872, CH 1-2177.
CABANNE, 5803; 3-4 rooms; $65 and $70; tile baths; lovely building; adults. PA 5-1471.
CABANNE, 6269; 4 rooms, sunroom, heat, $75. PA 7-7503 after 4
CABANNE, 5882; 2-8, 5-room unit, garage, $80. CH 1-8500.
CABANNE, 5882; 2-8, 5-room unit; garage, $80. CH 1-8500.

APARTMENTS—Unfurnished 111 WEST

MODERN LIVING...
1, 2 or 3 bedrooms furnished or unfurnished
convenient shopping center
excellent bus service
fenced play areas—nursery school
off-street parking and garages
convenient to schools
Model Apartment Open 8:30 to 5:00 Weekdays 10:00 to 5:00 Weekends
Canterbury Gardens
WYdown 1-5648
DELMAR BOULEVARD AT MCKNIGHT ROAD

SUBURBAN
GRANDVIEW GARDEN APARTMENTS
IN FLORISSANT
DE LUXE 1 AND 2 BEDROOMS
FROM $72 PER MONTH UP
NOW LEASING
Waterford Drive & Highway 66
TEmple 7-3800
Weekdays 8-5
Open Tues. & Thurs. 6-8;
Sun. 2-4

WEST
CATES, 5804; 7 rooms, heat, hot water; decorated; $85.
H. M. Fine 817 Chestnut CH 1-9151
CATES, 5653, Apt. 4; 4-room efficiency; heat, utilities; $72.50. FR 1-2943.
CATES, 5579; 5 rooms, sunroom, decorated, $90; open. FO 1-8278.
CATES, 5652, 1st fl., 5 rooms, heat, janitor, $75. CH 1-2992.
CLARA, 605; attractive bedroom and efficiencies. See Manager.
CLARA, 827; 3 rooms, $65; 4 rooms, $69; modern, decorated, heat furnished; open. PA 5-6868.
CLARA, 527; 3 and 5 rooms, decorated. Open. PA 6-1662.
CLARA, 539; 6 rooms, bath, $80, with heat. CH 1-3667.
5635 CLEMENS AV.
Apartment of 3 rooms, decorated; open; rent includes gas range, refrigerator, heat, hot water.
HAUSCHULTE CH 1-6516
CLEMENS, 5820, Apt. 301; 4-room efficiency; heat, hot water, stove, refrigerator, gas; decorated; $70. FR 1-2943.
DeBALLIVERE, 426; efficiency; decorated; parking. MI 5-8575.
DELCREST DR., 8331; 2 bedrooms; refrigerator, stove; 2 car garage; $130; open. WY 1-0492.
DELMAR, 8336; luxury 6-room apartment; heat, hot water, refrigerator, stove, underground heated garage, laundry facilities included; owner managed; $180. WY 4-7350.
DELMAR, 8333, 1st floor; 3 bedrooms, refrigerator, stove; heated garage, $135; wall to wall carpeting and custom made drapes available. WY 1-2136 after 5.
DELMAR, 8323; 3 bedrooms, living room, dining area; refrigerator, stove; garage; $135; open. WY 1-0492.
ENRIGHT, 5616; bedroom efficiency; stove, box. PA 7-8267.
ETZEL, 5900; 3 bright, clean; heat, gas, electric included; $60.
FORSYTH, 7018; 2nd west; 5 rooms, heat, garage; $115. Open. WY 3-5795.
HODIAMONT, 1130; 4 rooms, newly decorated; heat; janitor; $67.50. VO 3-8641.
KINGSBURY, 5749; modern 5 rooms; gas heat; janitor; $69.
KINGSBURY, 6041; 4 rooms; 3rd; adults; WY 1-1050.
LACLEDE, 4337; 2nd east; 5 rooms, utilities furnished; $85; see janitor.
BENDER-GHERTNER MA 1-7516
LACLEDE, 49xx; 3 rooms; all utilities; clean, $55. CE 1-5128.
LELAND, 764; 7 rooms, new floors, decorated, heat, hot-water; janitor service; one block bus.
LIMIT, 729; 4 rooms; 1st floor open; heat; janitor. WO 1-4566.
4905 LINDELL
2d West; luxury apartment; 4 bedrooms, 3 baths, sunporch; available May 20. FO 7-4728.
LINDELL, 4615; 3-room efficiency, $90; corner bedroom apartment $125. FO 1-3328.
MARYLAND, 4256; 1st floor; 5 rooms with utilities, $100. FO 7-6688.
PAGE, 6753; 3 rooms and bath.
9563 Pagewood Ct.—$125
3-bedroom ranchette; just decorated; air-conditioned; stove, refrigerator and disposal. Three blocks west of Woodson rd., south side of Page bl. OPEN.
HARDESTY DEV., Inc.
PA 1-8924 Eves. PA 1-8513
PERSHING, 5540; 3-room efficiencies; decorated; elevator; car line. VO 3-8186. VO 3-8077.
PERSHING, 5506, 3rd west; bright, clean 2-bedroom; $90; open.
PERSHING, 5631; second floor; heat furnished, adults. VO 3-4382
PERSHING, 5637; 4 rooms, sunroom; open 2-4 daily. VI 3-1410.
PERSHING, 5517; 5 rooms, $80. FO 1-8953.
PLYMOUTH, 5885; 4-room efficiency, beautiful, newly redecorated; stove, refrigerator, gas, electric, heat; parking free; $65. See Manager. VO 3-7156.
PLYMOUTH, 5874; 3 rooms (bedroom apartment), utilities, stove, refrigerator; decorated. Also 2-room furnished apartment.
UNION, 700 (at Delmar); efficiency; utilities furnished; roomy, clean building. JE 3-5640.
WASHINGTON, 5861; 6 rooms, sunroom, $80. GA 1-3164.
WATERMAN, 55xx; 3 rooms, bath; newly decorated; stove, refrigerator; carpeting; knotty pine kitchen; all utilities; reasonable. PA 5-2020.
WATERMAN, 5200; 3, bath, utilities, heat, hot water, $67.50. H. M. FINE, 817 Ches. CH 1-9151
WATERMAN, 5561; 3 rooms, bath, heat, janitor, $70, furnished $90. MI 5-1550, MI 7-2866.
WATERMAN, 5535; 5 rooms, sunroom, bath, heat furnished, $105; will decorate. GA 1-2262.
WATERMAN, 6000; 1st-3rd fl.; 5 rooms; 2 porches. PA 1-5397.
WESTMINSTER, 4211; 3 rooms, heat, utilities; $55. JE 3-5798.
WEST PINE, 4222; 4 rooms, heat furnished. OL 2-2699.
ATTRACTIVE efficiency or bedroom apartment, kitchen equipped. FO 7-9498 PA 5-5004
COMPACT Apts $75; JE 3-1754 JECMEN & SON PA 7-7500
4-ROOM efficiency; near Kingshighway; adults. PA 7-1063.

SUBURBAN
WHITEHALL MANOR
2-BEDROOM APTS. JUST A FEW LEFT. $115 PER MONTH
2 miles north of Page on Lindbergh
E. F. HYAMS R.E. CO.
PE 1-6957 PA 7-5505
HOUSES & APARTMENTS
NEW 2 AND 3 BEDROOMS IMMEDIATE POSSESSION $95 to $125 MONTH
HOCOTT CO. HA 8-8080
CARSON RD., 216; 4 rooms, garage. JA 1-2358 or JA 4-4961.

APARTMENTS FURNISHED 112 CENTRAL

BEAUTIFUL EFFICIENCIES
Modern apartment building, new furniture and appliances; convenient location. BOULEVARD APARTMENTS. 4001 Washington.
$65 PER MONTH
Michelson, PA 1-1225, CH 1-2177

NORTH
BROADWAY, 2815 N.; 3 furnished rooms, private bath, shower; $14.
BULWER, 4917; two 3-room efficiencies; modern; tile bath and kitchen, disposal; adults only.
FARRAR, 824; 3 rooms and toilet. MA 1-5347.
HOWARD, 2238; 3 rooms, bath, private, gas heat, clean, $12; pay own utilities. PR 1-9924.
MONROE, 1416; 2 rooms; utilities; washer, $12.50. MI 5-0923.
MULLANPHY, 2246; Apt. A; 3 large rooms, bath; good furniture; $75. VO 3-3397, MA 1-9183.
PRAIRIE, 3006 N. 4 lovely rooms; all modern; adults.
WARREN, 2514; 3 rooms, bath; $20 week. GE 6-2690.
A 2-ROOM apartment; bath, clean busses. 2222 University.

NORTHWEST
CARTER, 4138 W.; bachelor efficiency; bath, utilities; $16. EV 1-4698.
COTE BRILLIANTE, 5719; 2 rooms, bath; $10. EV 2-3284.
GAMBLETON, 6167; 2 rooms, like new; private bath, kitchen; 2 adults; $16. PA 1-9159, PA 5-0270.
JENWOOD, 7219; (Jennings); 4 rooms; private bath; $25 week.
LOTUS, 5112; 2 nice rooms; utilities; $10 week. FO 1-9421.
MAFFITT, 5352; 2-room efficiency, utilities, washer $13.
RIDGE 5886A; 3 rooms and bath, $20 week, PR 3-8318.
STORE, 1150 ft., more if desired; near airport, new shopping center HA 8-8605.

APARTMENTS FURNISHED 112 NORTHWEST

3 CLEAN rooms, near Wellston. $17; private; adults. EV 5-1554.
1 ROOM efficiency, bath; private; Pine Lawn, EV 2-7859.

SOUTH
SAUM HOTEL
Daily Weekly, Monthly Rates 1919 S. Grand PR 1-2034
ADKINS, 4531; 2 lovely rooms, private bath and entrance.
ALLEN, 815; 2 rooms, hot water, close to bus, private entrance.
ARSENAL, 2125; transportation; 1 child; $10 week. PR 3-9737.
ARSENAL-Jefferson; 2 rooms; private bath. PR 1-4705.
BROADWAY 1926 S.; modern 2 room, utilities furnished. GA 1-9657.
CALIFORNIA, 4018; 2 room apartment, utilities, $14. WY 1-2646.
CALIFORNIA, 1900; 2 rooms nicely furnished; bus.
CALIFORNIA, 2528; 4 rooms, private bath.
CAROLINE, 3425; 2- and 3-room apartments. PR 1-0779.
CASTLEMAN, 4043; 2 front rooms; employed couple; busses.
CASTLEMAN, 4057; 2 newly decorated rooms; children welcome.
CASTLEMAN, 41xx; 5 rooms, adults. PR 1-8939, PR 3-3239.
CASTLEMAN, 4230; 2 rooms; share bath; adults. MO 4-6815.
CHIPPEWA, 3325; 2 rooms; all utilities, washer furnished.
CLEVELAND, 3804; 2 rooms, very clean; 2 adults. PR 1-8488.
CLEVELAND, 3951; 2 rooms; adults; good transportation.
DE TONTY, 3966; 4 rooms, bath; girls; open 6-8 p.m.
FOLSOM, 3628; 2-3 room apartments; child welcome. PR 6-4367.
FOLSOM, 3620; 2 rooms, $16; 3 rooms, $20; utilities. WY 1-2646.
FRIEDA, 4310; 3 nice rooms, private bath, utilities; $20 week; employed lady only; no children or pets. HU 1-3096.
GEYER, 2151; 2 rooms, 2nd floor, 1 child welcome. No pets.
JEFFERSON, 2732 S.; 2 rooms, bath, newly decorated. MO 4-6360
JUNIATA, 41xx; 2 rooms, private bath; phone; air conditioned; clean. MO 4-8819.
KENTUCKY, 1124; 2-room apartment, newly decorated, all conveniences. JE 5-5308.
LAFAYETTE, 4128; 3 rooms, modern; small child O.K. Apply Apartment 1.
LAFAYETTE, 1804; 3rd floor; 2 rooms; 1 child; $12. PA 5-4557.
LEMP, 2932; 2 rooms, private bath, $45 month. ST. 1-6665.
MICHIGAN, 6827; 2-room efficiency, private bath. HU 1-6392.
NEOSHO, 4252; modern 4 rooms and bath; $105. HU 1-6850.
PARK, 2655; 1 or 3 rooms, bath; children. PR 2-2121, PA 5-8730.
POTOMAC, 2617; 3 rooms, utilities; $17.50 week. WY 1-2646.
RUSSELL, 2750; 2 large rooms, very nice; also sleeping; adults. PR 3-5178, JE 5-2150.
RUSSELL, 40xx; 3-4-room apartment; attractive, clean, reasonable; couple or girls. PR 3-0249.
RUSSELL, 3803A; 2 clean rooms, private bath, porch, washer.
RUSSELL, 2846; nice 2-room, sink, refrigerator; before 5 p.m.
RUSSELL, 3901; small; complete; gentleman; $12. PR 1-2322.
RUSSELL, 4054; 4 or 5 rooms; children welcome. MO 4-3447.
ST. VINCENT, 2923; 3 rooms, bath, utilities; $20. WY 1-2646.
ST. VINCENT, 2828; 2 rooms, bath, utilities; $15. WY 1-2646.
ST. VINCENT, 2606; 2 rooms, furnished. PR 3-0642.
SENATE, 1930; 2 rooms, $20; 3 rooms, $25; children. PR 1-1108.
SHAW, 4262; 2 rooms, private bath, girls; open 6 to 8 p.m.
SHAW, 3806; 3-room efficiency; employed couple; clean; $13.
SHENANDOAH, 3514; two large rooms, bus line; adults.
SHENANDOAH, 3648; two rooms, employed adults, near bus. After 5
SHENANDOAH near 39th St.; 3½ rooms, clean; $20. MO 4-6930.
SWAN, 4333; 2 room, bath; utilities; $16. WY 1-2646.
TENNESSEE, 3557; 3 rooms, private bath, modern. Adults. Open.
3-ROOM furnished apartment, children welcome. CH 1-0907.
2 LARGE rooms, utilities, clean; couple only. PL 2-7856.
3 OR 4 ROOM, completely furnished; adults. 2927 Eads.
2 ROOMS, bath; adults only. FL 3-7165, VE 2-3668.

SOUTHWEST
CHOUTEAU, 4524; 3-room apartment.
LOVELY country living just ½-hr. drive from city, out Hwy. 30; nice 3-room apartment; private entrance and bath; large porch and yard; near Chrysler plant; adults. VAlley 5-4547.
3 ROOMS completely furnished; washer; private entrance; adults; $20 week; busses close. ST 1-4632.
BACHELOR; air-conditioned, maid laundry, utilities paid. MI 5-4711.
COME SEE; modern, utilities, employed couple. PR 1-0389.

WEST
THE Congress Hotel
In the Fashionable Forest Park District
Home of the Famous Town and Country Room
YOU, TOO, can afford to live at the Congress. Several efficiency apartments for immediate occupancy; also large comfortable 2-bedroom apartments; living room, kitchen and dining room; all utilities included; unfurnished or furnished; complete hotel service; air conditioned; garage facilities.
275 N. Union FO 7-7900

MARY R. WOLFF
MANAGEMENT

Amherst Barnard —	5602 Enright
Gotham Apts. — —	5904 Enright
Harlan Court — —	5457 Delmar
3-room efficiency — — —	$100
Unfurnished — — — —	$85
2-bedroom apartment — — —	$175
Unfurnished — — — —	$135

Utilities; decorated; stove, refrigerator; resident managers.
5457 DELMAR FO 7-0692

THE MONTICELLO
St. Louis' most fashionable address; beautifully appointed efficiencies, also unfurnished; also bachelor unit, suitable for 1 or 2 people; maid and linens, air-conditioned.
INSIDE GARAGE
LAUNDROMAT SUN DECK
Weekly, Monthly or Lease
4535 Lindell FO 7-6622

WEEKLY OR MONTHLY
1-6 room luxury apartments with television; newly furnished. Duncan Hines; AAA approved; coffee shop, dining room.
SWIMMING POOL
FOREST PARK HOTEL
4910 West Pine FO 1-3500

CHOICE LOCATION
Newly furnished 2-room apartment, all utilities furnished, including air-conditioning; private parking; $125 month.
MRS. ARBUTTI
PA 1-8924 Eves. PA 1-8513

APARTMENTS—MODERN
2-3 ROOMS—TILE BATH
$65 MONTHLY UP
4118 McPHERSON
All bills paid; newly decorated; newly furnished; free parking area; laundromat; adults.

RANCHETTE, $140
11xx Midland; large living room, 2 bedrooms, equipped kitchen with dining area, basement garage
HARDESTY DEV., INC.
PA 1-8924 Eves. PA 1-8513

APARTMENTS FURNISHED 112 WEST

RANELAGH-WILMAR
Attractive 3-4 rooms, modern furniture, newly decorated, wired for air conditioning, elevator building, maid service available; $87.50, $110. 5707 McPherson, VO 3-1550

$20 WEEKLY
NEAR HOSPITAL CENTER 4417 Forest Park; 3-room efficiency. See manager. JE 1-0024. SACKS R. E. PA 1-1650

$11 AND UP
4300 Maryland; nicely furnished efficiency apartments; all utilities, laundry facilities. JE 3-5638.

FAIRFIELD APT.
5561 Enright; 4 rooms, all utilities; nicely furnished. FO 7-7012, PA 5-7000.

APARTMENT RENTALS
UNION, 727; lovely 3-5 rooms, tile baths, laundry, steam heat, convenient location. Mgr. Apt. 1.

APARTMENT RENTALS
MARY R. WOLFF, Management 5457 Delmar bl. FO 7-0692

BARTMER, 5585; 3 rooms, all utilities; child. FO 7-9144.
BELT, 724; 3 rooms, clean, convenient; child welcome. FO 7-5154
CABANNE, 5616; 1-room kitchenette apartments (3) nicely furnished; adults.
CABANNE, 5642; elderly couple; 2 large rooms; phone, transportation; $15. VO 3-3927.
CABANNE, 5402; modern; newly furnished; fireproof; efficiency. FO 7-9498 PA 5-5004
CABANNE, 57xx; 3 rooms, bath, garage; private; $20. FO 7-1832.
CLEMENS, 5609; 2 and 3 rooms, private bath; adults. PR 3-8114.
DELMAR, 5070; 1 and 2 rooms; heat and utilities furnished. See manager.
DELMAR, 5052; 1st floor; 3 lovely rooms; private bath; adults.
ENRIGHT, 5830; 2 or 3 rooms; very reasonable. VO 3-9624.
FOREST PARK, 4322, 1st floor; 6 beautiful room apartment. TV; wool carpet. JE 1-6878.
FOREST PARK, 4388; 2 rooms, private bath.
FORSYTH, 78xx; 4 rooms, 2 twin bedrooms, living room, kitchen, bath, nicely furnished; 4 adults; $165. VO 3-3397, HA 8-1520.
HAMILTON, 936; 3 lovely rooms; newly decorated, private bath and porch, washer, parking; adults.
HAMILTON TER., 5956; 2 rooms, utilities; adults $14. PA 7-6066.
KINGSBURY, 5781; 5 rooms, 2 bedrooms; reasonable. VO 3-3050.
KINGSHIGHWAY, 902 N.; 3-room efficiency, bath; good furniture; elevator, utilities, launderette, $80. FO 7-1790.
LACLEDE, 4490A; 2 rooms; bath; utilities; $15. WY 1-2646.
McPHERSON, 4478; new, modern, compact; luxury units; 1 to 3 rooms, separate bedrooms; fine wall-to-wall carpets; high quality furniture; all with distinctive decor; linens weekly; private parking; an apartment you will show with pride, and modestly priced. Adults only.
McPHERSON-TAYLOR, 3 rooms, bath, gas heat, janitor service. Adults only. FO 1-6348.
McPHERSON 4115; 3-room efficiency; good furniture, utilities, $65; adults. Haupt, EV 3-7067.
McPHERSON, 4462; 3 large rooms, bath, utilities; children o.k.
McPHERSON, 45xx; three rooms, private bath; child. FO 1-7801.
MAPLE, 5463; 2 rooms, private bath, everything furnished; clean and homelike.
MAPLE, 5840; 1-2 rooms; clean; washer; $11-$12. PA 1-8793.
MARYLAND, 4167; 1 room, $10; 3 rooms, bath, $15. JE 5-8572.
MARYLAND, 4333; apartment for girls; everything furnished; bus.
MELVILLE, 310; 3 rooms, private bath; clean; $100. PA 5-3772.
MINERVA, 5335; 3 rooms, sunroom, first floor, decorated, couple, $20. VO 3-4393, FO 7-3554.
NEWSTEAD, 224 S.; 2 rooms, kitchen, screened porch; utilities paid; $70. GA 1-6590, PA 5-9038.
PAGE, 5280-5284; 2-, 3- or 5-room apartments; adults. WY 3-5123.
PAGE, 5434; 3-room efficiency, bath; child. Apply Apartment 9.
PERSHING, 6146; 2 or 3 rooms; efficiency; Laundromat, utilities; 3 busses; adults. VO 3-8093.
PERSHING, 5323; 3 rooms, bath, utilities, newly decorated, adults. FO 1-2611, CE 1-5948.
PERSHING, 5528; furnished efficiency available May 1. See manager, 1st floor west.
PERSHING, 5576; lovely 5 rooms, decorated, parking. 3-4 adults.
PERSHING, 5389; four large rooms, bath, washer, dryer; adults.
RAYMOND, 5118; 3 rooms, bath; utilities furnished. PA 5-9300.
ROSEBURY, 62xx; 5 large rooms, 2 twin bedrooms; beautiful furniture; new, modern; 4 adults; $185. VO 3-3397, HA 8-1520.
SUBURBAN, 6350; 2 rooms, bath; $15 week. PA 1-0150.
WASHINGTON, 5109; 1st; lovely room and kitchenette. FO 1-9212.
WASHINGTON, 5210; large one-room efficiency. PA 7-9408.
WASHINGTON, 4943; ideal for 2; convenient location. FO 1-9941.
WASHINGTON, 5920; desirable 5 rooms; quiet employed, $80.
WATERMAN, 5095; lovely, 2 rooms, newly decorated, modern decor, employed, parking, rear; on car line; linens weekly.
WATERMAN, 5528; the best for girls; de luxe; everything furnished; see first; 3-5, girls only.
WATERMAN, 5567; 3 rooms, newly decorated, beautifully furnished; employed couple or girls.
WATERMAN, 5220; lovely efficiency; lady employed. FO 7-7253.
WATERMAN 554?; 2 rooms, clean, decorated. $13. EV 2-7099.
WATERMAN, 5641; 3 rooms, private bath, clean, adults. PA 1-8879
WATERMAN, 5277; 4 rooms, bath, $25 week. FO 1-8953.
WATERMAN, 5261; 3 large front rooms, utilities furnished.
WATERMAN, 56xx; modern 3 rooms, new furniture. PA 7-7758.
WATERMAN, 60xx; 2 rooms; bath; employed girls. PA 5-2020.
WEST PINE, 3949; 3 rooms; newly decorated; private bath; $20.
WESTMINSTER 5783; 3 rooms, private bath; newly furnished, decorated; utilities; adults.
WESTMINSTER, 3910; 3 rooms, newly decorated, all utilities, private bath; adults only; $16 week.
WESTMINSTER, 4150; large clean room; bathZ $8; open.
WESTMINSTER, 5746; 3-4 room apartments, private bath.
WEST PINE, 4465; Pullman efficiency, 2nd floor.
2-3-ROOM apartment in apartment building; newly furnished, decorated; private bath. VO 3-2295.
4-ROOM furnished apartment in exchange for part-time nurse to assist invalid. FO 7-0530.
NEWLY furnished efficiency; utilities included. FO 7-9498 PA 5-5004
COMFORTABLE 1 room efficiency; quiet, bright, clean. JE 3-6458.
2 AND 3-ROOM apartments; private bath, employed adults. FO 7-1840.
2-ROOM apartment, utilities, clean, Delmar-Goodfellow bus, janitor, $12 week; lady. PA 5-4450.
ATTRACTIVE, 5 room apartment, 2 or 3 adults. VO 3-4577.
BACHELOR; 2-room apartments; all new; reasonable. VO 3-2295.
3 ROOMS and 5 closets, reasonable. Box Y-377, Post-Dispatch.
3 ROOMS $20 week; 7 rooms $30; 7 rooms de luxe $35. PA 5-0813.

SUBURBAN
FURNISHED TRAILER for rent; near Chrysler plant, south of Fenton. YO 5-1118.
MAPLEWOOD; beautiful 2 rooms, all utilities furnished; ¼ block bus line. MI 5-1236.

APARTMENTS FURNISHED 112 SUBURBAN

JENNINGS, 2 nice rooms, near Emerson; man. UN 7-1024.
NEAR McDONNELL, private home, single, double. HA 7-8414.
3-ROOM; everything furnished; near Chrysler plant. VA 5-4547.
3-ROOM basement apartment; close to everything. HA 8-4482.

FLATS FOR RENT—UNFUR. 113 NORTH

DECORATED; HOT WATER

1915 Blair; 3 rooms, bath,	$30
3317A Klein; 3 rooms, bath,	$35
123A E. Grand; 3, bath,	$37.50
826 Buchanan; 3, bath —	$30
1446A Madison; 2 toilet —	$25
2337A N. Market; 3, bath,	$45
1409 (rear) Benton; 2, bath,	$25

MAYORWITZ Rltrs. MA 1-9575

2305A Benton; 3 rooms, bath, attic, decorated, hot water,	$35
2509A N. 23rd; 4 rooms, bath, attic — — — —	$45
1812 Leffingwell; 4 rooms, bath — — — —	$37.50
4414A Kossuth; 4 rooms, bath	$45
1806 Leffingwell; 3 rooms, furnace — — — —	$37.50

BLAIR, 2425A; 3 rooms, hot water; $35.
1218A HEBERT; 3 rooms, hot water, $37.50
SULLIVAN, 1913; 3 rooms, hot water; $45.
ZABOL-RONDBERG CH 1-3667
HOWARD, 1307; 3 rooms, toilet, $17.50-$20.
1701-11 N. Thirteenth; 3 rooms, toilet; $25-$30.
Oreon E. & R. G. Scott MA 1-2851
ANGELICA-22nd; 2 bedrooms, 1st floor; disposal; $90. VE 2-2678.
BENTON, 1539A; 4 rooms, toilet, $37.50. MA 1-7516. WY 1-0566.
BULWER, 7609A; 3 rooms, full bath, decorated; $32. JE 5-5102.
1305 Clinton; Nice; Bath
$32, hot water, tub. MA 1-0088.
CLINTON, 1442A; 3 rooms, plumbing; decorated, $25.
H. M. Fine 817 Ches. CH 1-9151
CLINTON, 1311A; 3 rooms, toilet, decorated, $35. GA 1-1016.
CLINTON, 1445A; 3; hot water. ZABOL-RONDBERG. CH 1-3667
CORA, 4022A; 3 rooms and bath. $60. CO 1-0457.
EIGHTEENTH, 1613 N.; 2 rooms, bath, hot water, $25. PA 7-0644.
EIGHTEENTH, 1632 N.; 3 rooms, children accepted. CH 1-2992.
FOURTEENTH, 1706A N.; 3 rooms, bath; $35. MA 1-8246.

FLATS FOR RENT—UNFUR. 113 NORTH

HELEN, 1623A; 3 rooms, bath, hot water, $35. MA 1-7516.
HOGAN, 1633A; 3 rooms, bath, $35. CO 1-0457.
KLEIN, 3416A; 3 rooms, $40. Brune, 808 Chestnut. CH 1-8500.
KOSSUTH, 4677A; 3 rooms, bath, gas heat; $60. SH 1-5654.
MADISON, 2344A; 3 rooms, $35. GA 1-2262.
MADISON, 2226; 3 rooms; decorated. MI 5-4298.
MONROE, 1508A; 3 rooms, bath, hot water, $35. MA 1-7516.
MONTGOMERY, 1122A; 3, bath, hot water, $37.50. GA 1-6627.
MONTGOMERY 916; 3 rooms; decorated. MI 5-4298.
MULLANPHY, 2223A; 3 rooms, newly decorated, $32.
4292A LEE; 2 large rooms, $50. CE 1-8525 Tabachnic PA 7-4077
NINETEENTH, 2912A N.; 3 rooms, bath, $35. MA 1-8246.
NORTH MARKET, 1112; 3 rooms, toilet, $30. CH 1-8085.
OBEAR, 1506A; 4 large rooms, bath, $60. UN 8-3603.
1912 PALM
3 rooms, $30. WY 4-3237, CH 1-8500.
1912A PALM
3 fine rooms, $32.50. WY 4-3227 CH 1-8500
PRAIRIE, 4157 N.; 3 rooms, bath, $47.50. CO 1-0457.
ST. LOUIS, 2704A; 3 rooms; bath; adults; $35. MA 1-8246.
SIXTEENTH, 1545A N.; 3 rooms, $30 month. WY 4-3382. PA 5-1234
STRODTMAN, 4306A; 5 rooms, bath, $65. GE 6-2563.
SULLIVAN, 3627; 3 rooms, bath. MI 5-4298.
TENTH, 2200A N.; 3 rooms, bath; $35. FR 1-2943.
TWENTIETH, 3727 N. (rear); 2 rooms, bath, hot water. UN 7-2186.
TWENTIETH, 2504A; 2 rooms, $22. Brune, CH 1-8500.
TWENTIETH, 2905 N.; 3 rooms, bath; decorated. MI 5-4298.
TWENTY-FIFTH, 3521A N.; rear, 3 rooms, toilet, $30. FR 1-2943.
TWENTY-FIRST, 2906 N.; 4 rooms, bath; decorated. MI 5-4298
TWENTY-THIRD, 3902A N.; 3 rooms, toilet; $25. FR 1-2943.
UNION, 3115A N.; 3 rooms, bath; $50. FR 1-2943.
UNIVERSITY, 2510A W.; 3 rooms, toilet, decorated, $30. FR 1-2943.
UNIVERSITY, 2312; 4 rooms, bath, steam heat; adults. Call after 5 p.m. weekdays.
UNIVERSITY, 2528 W.; 3 rooms, $20. Brune, CH 1-8500.
WARREN, 1945A; 3 rooms, bath; decorate, $37.50.
H. M. Fine, 817 Ches. CH 1-9151
WARREN, 1811A; 3 rooms, bath, hot water, newly decorated, $32.50. MA 1-7516, PA 5-3547.
WILLIAMS, 3443A; 3, $40. BARBARA, PA 5-7450; EVES. & weekends, Mr. Sanders, HE 2-0304

NORTHWEST
1943A HODIAMONT
5 rooms, bath, decorated, $45. WY 4-3237, MA 1-2851.
HODIAMONT, 1941A; 5 rooms, bath, decorated, $52.50. PA 7-4035
LABADIE, 5656; 5 rooms, gas heat; decorated. EV 5-0468.
MAFFITT, 5876; 5-room efficiency; tile bath, gas furnace; $72.50. FR 1-2943.
MAFFITT, 4575A; 3 rooms, bath, furnace, $40; white, adults. JA 2-9155.
NATURAL BRIDGE, 4819; 3 rooms, bath, $50. JOST CH 1-8085
ST. FERDINAND, 4635; 3 large rooms, bath, $23. Key upstairs.
5403 ST. LOUIS—$50
Modern, 3, furnace. CE 1-1334.
ST. LOUIS, 5650; flat, gas heat; white only. EV 3-2572.
NICE 5 large rooms, sunporch, gas heat; adults. EV 5-9778.

SOUTH

CHIPPEWA, 6970, 5 rooms	$95
1100A S 18th, 3 rooms —	$35
2621 Geyer, 3 rooms — —	$45
1028A Julia, 3 rooms — —	$25
1021A Lynch, 3 rooms — —	$35
915 Park, 3 rooms — —	$20
1044 Park, 4 rooms — —	$25
285P Pestalozzi, 4 rooms —	$60
4319A Swan, 3 rooms — —	$40
2318 S. 10th, 3 rooms — —	$30
2341A S. 10th, 3 rooms — —	$35

BRUNE, 808 Chestnut. CH 1-8500

DECORATED—HOTWATER

2214 S. Ninth, 3, bath — —	$35
416 Sidney, 3, bath — —	$30
1807A rear S. 14th, 4, bath	$40
3125A R.S. Broadway, 4, bath	$40
1503 Menard 3, bath,	$40.

MAYORWITZ, Realtors MA 1-9575

3 ROOMS—BATH—$45
2013A MARTHA PL.; gas, decorated, hot water, 6700 Manchester to Kraft, turn right.
MA 1-7255 MIROWITZ HE 2-5682
3 ROOMS, BATH
3313A VISTA; decorated; hot water, gas, $49.50.
MA 1-7255 MIROWITZ HE 2-5682
3 ROOMS—$25
2626 S. Eleventh CH 1-7372
4 ROOMS, BATH $37.50
2000 Gravois. Clean. PA 1-2996.
STORE, LIVING QUARTERS, $35
2006 GRAVOIS PA 1-2996
BOTANICAL, 3963A; 7 rooms, bath, newly decorated, $75. GA 1-2262.
8513 S. BROADWAY
Stores suitable for living quarters $25. WY 4-3237, CH 1-8500
BROADWAY, 3732A; 3 rooms, bath, hot water, $40. MA 1-7516
CHEROKEE, 2311; third floor. 3 rooms, toilet, $25.
OTTO TIETJENS MA 1-2694
CHEROKEE, 21xx; 2 rooms and store of used furniture; buy furniture, rent $50 month. MO 4-7754.
CHIPPEWA, 3417A; 3 rooms; bath; $65; adults; no pets.
BINDBEUTEL FL 2-6000
CHIPPEWA, 2732A; 3 rooms, bath, clean, convenient location. VE 2-3700.
CHIPPEWA, 2025; 3 rooms, bath; $40. GA 1-2262.
CONNECTICUT, 3838A; 5 rooms, $75. CO 1-0457.
DOLMAN, 1417A; 4 rooms, bath, hot water; decorated, $45. MA 1-7516.
EIGHTEENTH, 1735 S.; 2 rooms, bath, hot water, $35. GA 1-6627.
EIGHTEENTH 2334A S. 3 large rooms, bath, $30. JV 7-4294.
EIGHTEENTH, 2216A S. 3, bath, hot water; $50. GA 1-6627.
EIGHTEENTH, 3302 S.; 3 rooms, $27.50 month. Open. GA 1-2922.
ELENORE, 5022; 3 rooms, bath; gas heat; $70.
Lupfer-Acker, Inc. FL 1-3626
FILLMORE, 3957; 5 rooms, sunroom, balcony, gas heat; no children or pets; garage.
FLAD, 4139A; 6 rooms, gas heat adults only
GALLE, 1805A; 3 rooms; $30. 2312 Menard; 3 rooms; $40.
3 rooms; 1723A S. 8th. $40.
ZABOL-RONDBERG CH 1-3667
GASCONADE, 3016A; 3 rooms, decorated, gas heat, automatic hot water, May 1; adults preferred; $60. VE 2-0720.
GEYER, 1016A; 2, toilet, hot water furnished; $35. GA 1-6627.
GRAND, 3449A; 6 rooms and sun porch. Excellent condition. 2 rooms separated; ideally situated for related families; automatic heat furnished; adults only, $85. PR 1-8080.
GRATTAN, 1423; 3 rooms, bath; decorate; $37.50.
H. M. Fine, 817 Ches. CH 1-9151
IDAHO, 5035A; $70 mo.; heat furnished; 4 rooms
CHAS. HORN RLTRS. PL 2-0948
ILLINOIS, 3904; 32 new air-conditioned ranchettes; ideal for retired or employed; disposal, laundromat, $70 $73, $75; open.
INDIANA, 3504A; 3 rooms, full bath; automatic hot water; $45.
H. FEIGENBAUM CO. CE 1-6572
INDIANA, 2801A; 3 rooms; good condition; $35 monthly. Silverblatt, CE 1-8884.
IOWA, 1808A; 3 rooms, bath; $45. PR 1-4464.
JEFFERSON, 2845A S. (rear); 3 large rooms, bath, $35; open.
HARRIS RLTRS. MA 1-3868
JEFFERSON, 1655A S.; 4 rooms, all utilities. PA 6-8367, PA 1-4489
JEFFERSON, 3243 S.; 3 rooms, bath, $45. Pollack. MA 1-1858.
LAFAYETTE, 3138; 3 rooms, bath, utilities, $18 week. VE 2-2800.
LAMI, 909; 3 rooms; decorated, $40. WY 4-3382, PA 5-1234.
LYNCH, 1931A; 3 rooms bath; decorated; $35. TO 5-1620.
LYNCH, 1941; store and 3 rooms, toilet $40. GA 1-6627.
MARION, 719-27; rooms, plumbing; $30; caretaker at 727.
H. M. Fine 817 Ches. CH 1-9151
MISSOURI, 3302A; 3 rooms, toilet; $35; adults. PR 6-3616.
MORGANFORD, 4562; 4 rooms, modern; 1st floor south. MO 4-2895
MT. PLEASANT, 2902; new duplex; 2 bedrooms; cabinets; disposal; fence; basement; $100. VE 2-5377.
OHIO, 3951A; 3 rooms, toilet, $37.50. MA 1-7516, PA 5-3547.
PARK, 3405A; clean 3-room flat; individual furnace; $50.
ARMBRUSTER Rltr. PL 2-4410
PARK AVE., 1711A; 4 and bath, clean, will decorate, concession for good tenant, key downstairs.
PARK, 2316A; 4 rooms, bath; hot water; $47.50. Key downstairs.
PLUM, 318-320; 4 rooms; good condition; $25. Silverblatt. CE 1-8884.
RUTGER, [illegible]; 5 rooms, bath; $50; decorated. CH 1-3667.
ST. VINCENT, 3100A; 3 rooms, extra clean. PL 2-8700.
SEVENTH, 2631A; 3, toilet; hot water; $30. GA 1-6627.
SEVENTH, 1228 S.; 3 rooms, bath, $30. MA 1-2851.
SHENANDOAH, 1307A; 3, bath, hot water; decorate. MA 1-7516.
SIDNEY, 2716A; 4 rooms, bath; heat furnished; $55. PA 1-7107.
TENTH, 2702A S.; 3 rooms, bath, hot water, $40. MA 1-7516.
TEXAS, 1619A; 3 rooms, bath, hot water, decorated, $45.
H. M. Fine 817 Ches. CH 1-9151
TEXAS, 2826; 1st fl. redecorated, 3 rooms, gas heat; $65. TE 7-3481.
TEXAS, 3414; 5 rooms, gas heat; adults; open; $67.50. UN 8-6949.
THOLOZAN, 4347A; 3 rooms, bath; furnace; $60. PA 1-4046.
VICTOR, 2210A; 3 rooms, bath, hot water. MA 1-7516. PA 5-3547.

FLATS FOR RENT—UNFUR. 113

SOUTH

VIRGINIA, 3340A; 3 large rooms; adults; garage. VI 3-1816.

WICHITA, 4562; 4 rooms, bath, $72.50. GA 1-2262.

WYOMING, 38xx; 5, gas heat, decorated, $85. MI 7-3345.

FREE rent; 3 rooms, bath, for caretaker, spare time, handy with tools. S. 9th st. Box L-152, P.-D.

MODERN; 4 rooms, and garage. MO 4-4495, week days only.

4 LARGE rooms; bath, gas heat; adults, $75. 4918A Loughborough

SOUTHWEST

BENTON TR., 2223; 4 rooms, bath, $45; no children; Manchester bus. ST 1-1919.

4109-27 CLAYTON AV.
3 rooms, full bath; completely decorated. Man at 4119 to show apartment.
GERSHON REALTY CO.
PA 1-0238 VO 3-6639 CH 1-8818

DE TONTY, 4323A; 4 rooms, sunporch; ultramodern; adults.

DEVONSHIRE, 5247A; 5 rooms, sunporch, oil heat; adults.

6412 JAMIESON; 2 - bedroom modern apartment; $125.
DONLEY R. E. FL 2-9565

MILENTZ, 4846; 4 rooms, heat; couple. Weber, HU 1-5100.

MURDOCH, 52xx; 6 rooms; sunroom; gas heat; adults preferred; references; $80. Available May 1. Box Y-375, Post-Dispatch.

NOTTINGHAM, 58xx; St. Louis Hills; 5 rooms, 2nd floor; 2 large bedrooms; garage; gas furnace; adults. VI 3-2507.

ODELL, 4966; 5 rooms, sunroom, decorated, oil heat; adults.

SUTHERLAND, 4938A; 5 rooms; newly decorated; $75. PL 2-5961.

FREE RENT; utilities; 53xx Neosho; non-drinking couple; with kitchen, living, bedroom; share 5 rooms with retired man; furnish food, washing. Box G-200, P.-D.

IMMEDIATE possession; Duplex off Hampton; all utilities furnished.
MI 7-3510 HAYWARD Realtors

NICE 4 rooms, bath, heat, hot water furnished, $75; employed couple. Box G-5, Post-Dispatch.

4-ROOM efficiency, southwest; gas heat; adults, $65. VE 2-5389.

WEST

DELMAR, 5036; 6 rooms, 2nd floor, gas heat; adults. FO 1-5196

ETZEL, 6032; 3 rooms, bath, furnace, $45. FR 1-2943.

HAMILTON, 609 (south of Delmar); 5 rooms, bath and sun parlor; near school and transportation.
B. A. Thompson R. Co. PA 7-0141

LACLEDE, 4125A; 5 rooms, bath, heat furnished. Open. $65.
PINE MANAGEMENT CE 1-0018

LEONA, 1032; U. City; 4 rooms, bath; child; $55. CH 1-2177.

MARTHA PL., 2019; 3. private bath, $43. MA 1-1195. FR 1-4537

MARYLAND, 4329; 6 rooms, bath, $75. CO 1-0457.

WASHINGTON, 5917; first floor; 5 rooms and sunroom; vacant April 1; $80.
B. A. Thompson R. Co. PA 7-0141

FLATS FOR RENT—FURN. 114

BANCROFT, 53xx; 3 rooms, $80; adults. Box K-126, Post-Dispatch.

2802 OHIO; VERY NICE
3 rooms, bath, $45. MA 1-0088.

4 ROOMS, bath; south; gas heat; no pets. HU 1-4689 after 6.

HOUSES FOR RENT—UNFUR. 115

NORTH

BESSIE, 4495; 4-room brick, $85. Atlas 7-3647.

SOUTH

LOUIS, 3872; new 3-bedroom brick bungalow; gas heat; vacant; open for inspection; $125. Risch, FL 3-7262, weekdays, 9-5.

UTAH, 3626; 5 bedrooms, 3 baths; St. Pius Parish.

NEW brick; 5 rooms, $150 month; electric kitchen; bus at door; after 6, FL 1-1511.

SOUTHWEST

PARKER, 4937; duplex, 4 large clean rooms; adults, no pets.

5-ROOM bungalow; lease; adults. TE 7-0760, OL 2-0408.

WEST

LACLEDE, 4396; 7 rooms, bath, furnace. Cathedral Parish; $75. GLICK R.E. MA 1-4182

HOUSES FOR RENT—FURN. 116

ATTRACTIVE town house; June, July, Aug. $250 month. FO 7-5596

SUBURBAN PROP.—UNFUR. 117

NEW modern 2-bedroom ranch house in pleasant country setting; radiant heat; air-conditioned; large rooms; 8 closets; all modern conveniences; 20 miles south city limits; off Highway 61-67; $105. Call Grover 9-5259.

BEAUTIFUL, new 6-room, split level duplex; gas heat, large shaded yard. 10750 Lackland. HA 8-2043.

HOUSE, four rooms, modern; oil heat. Thomas Beach, FO 1-8606.

NORTH

JEFFREY DR., 10009; new 4-room duplex; parking area; $110. Open. FR 1-0410.

AIR-CONDITIONED; 2 or 3 bedrooms; garage, basement. UN 8-2149.

NORTHWEST

1, 2 AND 3 BEDROOMS
AS LOW AS
$95 PER MONTH
INCLUDES HEAT
McKEE HOMES HA 8-6184

CHAMBERS RD., 1923; 2 bedrooms $85. DIAL Rlty. EV 5-0850

BEAUTIFUL 1 and 2-bedroom apartments, $90 up. Contact Mgr. Woodson Park Apts., HA 9-6040.

SOUTHWEST

3 LARGE rooms, bath; gas heat, $40. Sullivan, Mo. Victor 3-0028 or Howard 8-4529.

AFFTON

REAVIS BARRACKS, 3940; 3, efficiency, utilities. TW 2-5133.

MUELLER RD., 11116; (5900 S. Lindbergh); 2-bedroom house garage; $110; PR 6-7041 after 5.

2-BEDROOM home, modern; no pets. Call FL 1-4166 after 4 p.m.

BALLWIN

RENT WITH OPTION
We have 2 practically new 3-bedroom aluminum homes in Ries Heights on ⅓ acre lot with carport. Move in tomorrow.
BEHYMER R. E. HA 8-7377

STREIFF LANE, 101; 3-bedroom; basement; oil heat; on ⅓-acre; near schools; $115. LA 7-4753.

BELRIDGE

NATURAL BRIDGE, 8828; 1-2-bedroom apartments; air-conditioned; $85-$90. PA 5-4700. WY 3-0450.

CITY OF BERKELEY

RANCHETTES
8819 TERWOOD—$90
8850 TERWOOD—$92.50
2 bedrooms, large living room and kitchens; stove and refrigerator. OPEN. 1 mile north on Carson rd. from Natural Bridge rd.
8824 TERWOOD—air-conditioned; $107.50.
HARDESTY DEV., Inc.
PA 1-8924 Eves. PA 1-8513

DORA, 8835; 4 rooms, modern, near church and schools, $75.

RADIAN, 8807; 3½ rooms; full basement; automatic heat; large yard; $68. EV 5-6761.

BRENTWOOD

9030 EAGER RD.
New; modern; 2-bedroom apartment; kitchen furnished; air-conditioned; heated garage; $140. PA 6-0876.

CLAYTON

AVAILABLE
June 1st; ultra-luxurious 3-bedroom apartment; large living room, dinette plus beautiful walnut paneled den, 1½ baths, 1st floor, excellent closet space; garage; heat and hot water; locker space and janitor service furnished; wall-to-wall carpeting and air conditioning optional; lease $260 per month. By appointment only. PA 5-2866, LE 6-2870.

AVAILABLE MAY 1
Ultra-luxury efficiency, first floor; heat, hot water furnished; $100. 765 Westwood. PA 5-2866, LE 6-2870.

CLAYTON DUPLEX
7500 BUCKINGHAM; luxurious, 4 bedrooms, 3 baths, heat, 2-car garage; $250 month.
KOPLAR, GA 1-2696, PA 5-9955

ALAMO, 6443; 2nd floor east; 5 rooms, gas heat; adults.

BRIGHTON WAY, 10; 2-bedroom; first floor; full size dining room; adults; no pets; $150. VO 3-2333.

BRIGHTON WAY, 45; carpeted 5 rooms, 1st floor, $135. PA 7-0539

BYRON, 7546; 4 rooms, garage; heat; stove, refrigerator, cleanest apartment in Clayton. PA 5-2214.

CROMWELL DR, 7530; 2nd fl.; beautiful 5 rooms; tile kitchen and bath, basement, garage, heat janitor service; Empire Construction Co., MI 5-2633.

ROSEBURY, 6329 N.; new, ultra-modern 4-room efficiency; gas heat; $95.
ARMBRUSTER Rltr. PL 2-4410

WESTWOOD DR., 831; 5 rooms, 2nd floor; range, refrigerator, janitor service; hot water, heat; garage space. VO 3-4498.

TO PLACE AN AD
CALL
ST. LOUIS POST-DISPATCH
MAin 1-1111
Charge It!

SUBURBAN PROP.—UNFUR. 117

CLAYTON

715 WESTWOOD—OPEN
5 rooms, heat, garage, $135.
ESPENSCHIED RLTR. MI 5-1704

WHITBURN DR., 8153; Clayshire attractive 5-room apt. on 1st fl. $135. Open Sun. PA 1-0121.

WHITBURN DR., 8153; attractive 1st floor, 5-room apartment; $135. PA 1-0121.

AVAILABLE June 1; apartment 5 rooms, 2nd floor; adults; heat furnished; very convenient shopping. $125. VO 3-4243

EAST SIDE

COTTAGE, 3 rooms, furnished, in Belleville, Ill., $45. EV 5-3460.

EUREKA, PACIFIC, TIMES BEACH

1 AND 3-ROOM houses; 12 miles from Chrysler plant. JU 7-5541.

FERGUSON

Just Completed; Open
2 Bedrooms, Air-Conditioned
NOW LEASING—$100
1209-13 Chambers rd., just south of Northland. Full basement, off-street parking, across from shopping center and schools. Agent on premises 2 to 4:30 Sunday.
LARNER-DIENER CE 1-2965

CLAY, 523 N.; 4 bedrooms, 2 baths, $140. Ball, JA 2-3300.

MARIE, 435! new 2-bedroom unit; gas heat, air conditioned, garage; opposite park; $115. CO 1-4662.

NEW 4 rooms, sober, $90; utilities furnished. JA 4-4037.

FLORISSANT

NEW APARTMENTS
2 Bedrooms—Tile Bath
Birch Kitchen
Off-Street Park—$95 Month
HOCOTT CO. HA 8-8080

ELWOOD CT., 3; 3-bedroom, radiant heat, attached garage, $125. JA 2-8512. Open 1-5. Schools.

ST. LOUIS, 1060; large 5-room duplex; basement. TE 7-3216.

5-ROOM BRICK; 2-car garage, basement; $100.
Gettemeier Rlty. JA 2-0821

2 BEDROOMS, gas heat; $110 month. VE 2-1070.

HAZELWOOD

FEE FEE HILLS DR., 412; 2-bedroom, family room, 2 baths, garage, ¼ acre; $150; or for sale. TH 8-7800.

KIRKWOOD

487 S. HOLMES
$95-$110 MONTH
Air-conditioned, 2 bedrooms
Chas. Horn Rltrs. PL 2-0948

LADUE

TELEGRAPH, 2818; 6 rooms, tile bath, gas heat; garage; vacant, $125. TW 2-2302.

2-BEDROOM House; nice yard; available. WY 1-2198.

LEMAY

3-BEDROOM house, furnished or unfurnished.
CHAS. HORN RLTRS. PL 2-0948

MANCHESTER

NEW 5-room house, large sunporch, gas heat; county water; basement; 1⅓ acres; $110. MI 5-7406.

3 BEDROOMS, 1½ baths, partly furnished. Lafayette 7-2336.

MAPLEWOOD

BELLEVUE, 2515; 5 rooms; heat furnished $85. Open. PA 5-6868.

CAMBRIDGE, 3515A; 5 rooms, clean, quiet; adults. MI 5-2527.

ELM, 7457A; 5 rooms; gas; A1; adults; no pets. YO 5-0596.

LOHMEYER, 7319; 3 rooms, bath, utilities; 1st east; $65. WY 1-3246

LYNDOVER, 7212; 3-room efficiency; heat, $65. FL 2-8674.

VALLEY, 2617; 2-bedroom modern duplex; air-conditioned, carpeting, patio, large yard, garage; $110. MI 7-4433.

YALE, 2104; 4-room cottage; like new; adults; $100. MI 5-1550.

NORMANDY

GREER, 6178; new ranchette, air-conditioned, with stove; off-street parking at door; basement storage, May 1. $79. Box L-411, Post-D.

OLIVETTE

$130 A MONTH
INCLUDING WESTINGHOUSE 11 CU. FT. REFRIGERATOR-FREEZER AND FULL SIZE GAS RANGE
Fairlight Downs Apts.
9011 OLIVE ST. RD.
BRAND-NEW, SPACIOUS
Modern Apartments
2 Bedrooms; Full Basements
AIR-CONDITIONED
DECORATED TO SUIT
Display Apt. Furnished by JACK BRANDT, LTD.
Open Sat.-Sun., 10 a.m.-5.
Open Daily 10 a.m.-9
Michelson Rlty. CH 1-2177

CHOICE LOCATION
CHIEFTAIN MANOR Apartments 1, 2 and 3 bedrooms; 1 and 2 baths; fully air conditioned; from $110. 9500 Olive Street rd.
KAISER RLTY. WY 4-7392

OVERLAND

GOCKE PL., No. 1; 6-room brick, basement, 1½ baths, built-in oven, carport, $135. HA 8-1824.

UCEYLE, 1928; 2-bedroom house, redecorated, $110. PR 3-0422.

BEAUTIFUL 1 and 2-bedroom apartments, $90 up. Contact Mgr. Woodson Park Apts., HA 9-6040.

RICHMOND HEIGHTS

ARTHUR, 7726A; 5 rooms, garage, decorated, $95. MI 5-3887.

HAWTHORNE PL., 1288; 3 nice rooms, automatic heat; will decorate.
CE 1-8525 Tabachnic PA 7-4077

MOORLANDS DR., 1218; duplex, 2 bedrooms, basement, almost new, $110. Mrs. Jordan WO 1-2502.

MOORLANDS DR., 1112; 2-bedroom duplex; 2-year-old ranch; full basement, $110. MI 7-6295.

PLATEAU, 7104; new 4-family; 3 rooms, gas furnace, tile bath, kitchen, $90. FR 1-2943.

THOMAS, 7706; duplex; 3 rooms; tile bath, kitchen; automatic heat; convenient location. PA 7-7710 before 6 p.m.

ROCK HILL

ROCK HILL FOREST APTS., 1011 RARITAN DR.; new 2-bedroom apartments, air-conditioned; garage. WO 1-2123. VI 3-0575.

St. Charles and St. Charles County

CHARWOOD, 2-bedroom duplex; built-in oven and range; full basement; nicely shrubbed; $90 and up.
Mock-Phillips
8821 ST. CHARLES HA 7-4403

ST. JOHN

ST. CHARLES, 8904A; 2 rooms, utilities; couple; $70. HA 7-3500.

UNIVERSITY CITY

JUST COMPLETED—OPEN
NOW LEASING $115
2 Bedrooms, air-conditioned; includes range, garbage disposal; refrigerator optional; laundry facilities; off-street parking in rear.
1104-1110 MEYER
(Just north of Olive, across from U. City Pool.)
LARNER-DIENER RLTY. CO.
CE 1-2965 Rltrs. 801 Chestnut

1128 MIDLAND, $110
1153 PERDUE, $107.50
Ranch-type; large living room; 2 bedrooms, kitchen with disposal; opposite Heman Park; excellent transportation, schools and churches OPEN.
HARDESTY DEV., INC.
PA 1-8924 Evs. PA 1-8513

GET THE BIG SIZE
Surrrrrrrrrr
OPEN DAILY 1:30 to 5
1015 North and South rd.; big new apartments, 2 or 3 bedrooms, 1½ baths, air-conditioned; Blackberry schools.
Duke Developments. PA 1-1310

AIR CONDITIONED
DELCREST CT.; block south 83xx Delmar; luxury 5 rooms, breakfast room; garage; $175.
SAM RICH, Realtor. PA 7-6070

AMHERST, 7333; large 6-room apartment; 1st floor; heat, hot water; $150, PA 5-4250.

BALSON, 7213; lovely basement unit; heat, utilities. VO 3-5314.

CABANNE, 62xx; 5 rooms; heat; janitor. PA 5-1167.

CATES, 6309; furnished or unfurnished; 3 bedrooms, 1½ baths; decorated, open. PA 6-1978.

CLEMENS, 6261; 7-room apartment; heat; decorated. PA 5-3128.

CLEMENS, 6250; 6 rooms; newly decorated; heat; janitor; adults.

CORNELL, 6954; lovely 10-room residence; large lot; will rent with option to buy, $150 month. JE 5-1691.

DARTMOUTH, 7216A; new 3-bedroom flat; all schools. PA 1-6921.

DELMAR, 8348; 5 rooms, 3rd, $165. 8352 Delmar, 6 rooms, 2nd, $200. PA 7-5800.

FORSYTH, 7331; 7 rooms, 2 baths; garage; decorated; $150. JOST CH 1-8085

HEMAN, 721; 5-room apartment, screened porch. VO 3-8468.

INTERDRIVE, 738; 1st floor; open. PA 7-2146, FO 1-8997.

OLIVE ST. RD., 7231; ranch-style; 3 rooms, modern, gas furnace, stove, refrigerator, $90. FR 1-2943.

ROBERTS, 6834A; big 5-room flat; gas heat; $95. WY 1-3246.

SYRACUSE, 769; 5 rooms; Frigidaire, stove. PA 6-2271.

VERNON, 6735; 2-bedroom ranchette; air-conditioned; new building. $115 month. JE 3-3311.

SUBURBAN PROP.—UNFUR. 117

UNIVERSITY CITY

WESTGATE, 765; 6 large rooms, gas heat, janitor. VO 3-4626.

DUPLEX; 5-room efficiency, fireplace; landscaped yard; barbecue pit; basement garage; lease $125. PA 7-3661, ST 1-6757.

APARTMENT, 4-room efficiency, garage, adults. PA 1-4235.

WEBSTER GROVES

VACANT AND OPEN
520 N. LACLEDE STA. RD.; 3 bedrooms, garage, new, $150.
HAROLD R. JORDAN WO 1-2502

CATALINA, 456; 2 bedrooms, living, dining, kitchen, bath, duplex; beautiful grounds.
Apartment Manag't Co. OL 2-2070

HART, 44; 5 rooms, gas heat, modern; garage.
TREMBLEY WO 1-0308

RIDGE, 549; 5-room brick, gas heat, garage, $125. MI 5-5572.

WELLSTON

OAK GROVE, 1536A; 4 rooms, bath. WY 4-3382, PA 5-1234.

SUBURBAN—FURNISHED 118

HOME in country; furnished; June 10 to Sept. 3; 2 bedrooms, 2½ baths. Capital 7-5413 after 6 p.m. weekdays.

OVERLAND; 2 nice large rooms, bath; couple; only HA 7-5343.

NEW 2-bedroom duplex in St. Ann. HA 9-6451.

WELDON SPRING; 1 and 2 bedroom trailers. CA 7-5662.

FOR RENT FOR COLORED 119

2819 Cass; 3 rooms — — $27.50
3727A Cass; 2 rooms — — $22.00
2725 Cole; 3 rooms — — $2500
2425A Coleman; 3 rooms $45.00
4377 Cook; 3 rooms — — $45.00
4625A Evans; 2, heat — $45.00
4140 N. Euclid; 3 rooms $55.00
3105 Fair; 3 rooms — — $50.00
4224A Fairfax; 3 rooms $50.00
1346 Glasgow; 3 rooms — $45.00
1358 Glasgow; 3 rooms — $45.00
2405 N. Jefferson; 3 rooms $25.00
5380 Maffitt; 3 rooms — $55.00
2718A Papin; 3 rooms — $30.00
5351A Patton; 3 rooms — $50.00
3141A Sheridan; 3 rooms $42.50
2841A Thomas; 3 rooms $35.00
BRUNE, 808 Chestnut, CH 1-8500 (*)

WALDORF PLAZA
The most refined address in town. From $60; adults only; open. 4011 Delmar, newly decorated. All utilities, elevators, garage, fireproof, furnished and unfurnished efficiency or bedroom apartments.
JE 5-3887 LIPTON FO 7-4888 (*)

GOODFELLOW, 1393A; 6 rooms — — — — $65
3812A Labadie; 5 rooms, $65
3731A Maffitt; 5 rooms, $55
3960A Nat'l Bridge; 6 rms., $75
3724A Palm; 5 rooms — $65
6005A Suburban; 6 rooms, $65
H. M. Fine 817 Chestnut CH 1-9151 (*)

RENT FOR $25
2428A S. 3rd; 3 rooms, toilet.
2129 S. 4th; 3 rooms, bath.
1508A S. 8th; 3 rooms, bath.
1423 S. 7th; 3 rooms, toilet.
MAYORWITZ, MA 1-9575 (*)

3-ROOM EFFICIENCY
IDEAL FOR COUPLE
5387 Northland; modern private bath, new furniture; heat, hot water furnished; always open.
PATTIZ RLTY. PA 5-7350(*)

NOW UNRESTRICTED
5556-62 CLEMENS; 4-room apartment, decorated, private kitchen and bath, $70.
Apartment Manag't Co. OL 2-2070 (*)

HEAT AND HOT WATER
3720 Cook — 4474 Cook
2 and 3-room units. See caretaker. Brune 808 Chestnut CH 1-8500 (*)

HUMPHREY APARTMENTS
4349 OLIVE; 4 rooms, heat, $65; refined adults only.
KOPLAR. GA 1-2696. PA 5-9955 (*)

40 ROOMS—$75 MONTH
1412A N. Grand; needs repair. PA 1-0042, CE 1-2777. (*)

ALDINE, 4544 2-W; 3 rooms, bath, furnace, $50. CH 1-8500. (*)

1213-15 AMHERST
Brand new completely remodeled 3 rooms, full bath, new kitchen; all utilities; decorated; $75.
Michelson R. E. CH 1-2177 (*)

AMHERST PL., 1261; 3 rooms; bath; $50. GA 1-2262. (*)

ARLINGTON, 1345, first floor, 5 rooms, screened porch, oil burner, $67. VO 3-4296 after 5.

ARLINGTON, 1396; 6-room apartment; heat, hot water and janitor service; 3rd floor. WY 1-5305 (*)

ARLINGTON, 1649A; 3 rooms, bath; adults; $65. VO 3-1111 (*)

ASHLAND, 4824; 5 rooms; nice, $65.
William H. Finke EV 5-5000 (*)

AUBERT, 793; modern, 4 rooms with utilities, bath. MI 7-6098. (*)

BALDWIN, 2617; 3 rooms, bath; $40. (*)

BELT, 917; 5 rooms, luxury apartment. PR 3-5488. (*)

BRANTNER, 3115A; 3 rooms, bath, $45. PA 5-6868. (*)

2823 BURD, $60
Modern 3, gas furnace. CE 1-1334 (*)

BURD, 1971A; 3 rooms, bath, furnace; just decorated; $50.
POLLACK MA 1-1858 (*)

5617 CABANNE
3 and 4-room units; heat and hot water, single or couples only. Brune 808 Chestnut CH 1-8500

CABANNE, 5424; 6 rooms, bath, $95; heat, hot water. MA 1-9575. (*)

CAROLINE, 2638A; 3 rooms, toilet; newly decorated; $35. CH 1-8500. (*)

CATES, 5570; 3-room efficiency; all utilities; tile bath; $67.50; Mgr. 201. FO 1-8794. (*)

CLARA, 1201A; fur. apartment; 1-2; private bath. PA 5-5403 (*)

CLEMENS, 5503; nice furnished apts. Open daily. EV 1-8272. (*)

COLE, 2719; 6 rooms, plumbing, will decorate and repair, $50.
H.M. Fine 817 Chestnut CH 1-9151 (*)

CORA, 3918; 1st floor; 4 large rooms; gas heat; $60. FR 1-5035. (*)

CORA, 1910; 4 rooms and bath; decorated. MI 5-4298. (*)

COTE BRILLIANTE—5611-13
3 unfurnished rooms, $55; 3 furnished rooms, $20 week. GA 1-2262. (*)

DELMAR, 2718A; 3 rooms, clean, share bath with quiet respectable couple, or rent entire 2nd floor. (*)

ENRIGHT, 5176; 3 rooms, unfurnished; bath, hot water, heat; $65. JE 5-4108. (*)

ETZEL, 5555A; 5 rooms; furnace; decorated, $65.
H. M. Fine 817 Chestnut CH 1-9151 (*)

EUCLID, 785 N.; 5 rooms, bath; heat furnished; $80. GA 1-2262. (*)

EUCLID, 4120-24 N.; 3 rooms, bath; heat; $67 MA 1-2851 (*)

EVANS, 3619A; 5 rooms; $39.50. ZABOL-RONDBERG CH 1-3667 (*)

EVANS, 4205A; 5 rooms, bath; decorated. MI 5-4298. (*)

FIFTEENTH, 1534A N.; 3 rooms, toilet, $30. MA 1-7516. PA 5-3547 (*)

FINNEY, 3808; 2 rooms, unfurnished; couple or lady; heat, electric, hot water furnished. (*)

FINNEY, 3937A; 2 rooms, bath; heat furnished, 1 month free rent at end of year. Dracot, PA 5-6855

FINNEY, 3931A; 3 rooms $50 Bath; adults CH 1-4539. (*)

FRANCIS, 1415; 2; private bath, $30. MA 1-1195. FR 1-4537 (*)

FRANKLIN, 1902A; $35; 2302 Cole, $30; 3 rooms. FR 1-8424. (*)

GARFIELD, 4234A E; 3 rooms; newly decorated.
Silverblatt R. Co. CE 1-8884 (*)

GARFIELD, 4115; 3-room cottage, bath. Martin. PA 5-6611. (*)

1325A N. GARRISON
3 rooms, $37.50. CH 1-8500. (*)

GOODE, 1801; 4 rooms, bath, furnace; newly decorated.
Silverblatt R. Co. CE 1-8884 (*)

GOODFELLOW, 2742; 2nd floor north; 3½ rooms, bath; gas heat; automatic hot water; open; $55. CH 1-8452. PA 7-2872.

GOODFELLOW, 2718; 3 rooms, bath, $60. MA 1-2851. (*)

HAMILTON, 1019; 3 rooms, all furnished, $60. PA 7-4035. (*)

HEBERT, 5657; modern 3 rooms; tile bath, hardwood floors; $55. PA 5-1999. (*)

HEBERT, 5615A; modern 3 rooms, redecorated, $50. EV 3-7067. (*)

HIGHLAND, 5934A; 3 rooms, baht, $30. Pollack. MA 1-1858. (*)

HIGHLAND 5909A; 5 rooms; gas furnace; will decorate. PA 5-2119. Silverman. (*)

1224A HODIAMONT
3 rooms, bath, oil furnace, $55. GA 1-2262. (*)

HODIAMONT, 1112; 4 rooms, bath, heat, hot-water. WY 4-3382, PA 5-1234. (*)

HORTON, 6019½ 3; stoker; $50. H. M. Fine 817 Chestnut CH 1-9151 (*)

HOWARD, 1007; 3 rooms, bath, hot water; $35. UN 7-2186 (*)

KENSINGTON, 4581; 6 rooms, heat, hot water; decorated.
H. M. Fine 817 Chestnut CH 1-9151 (*)

LABADIE, 5639A; 5-room efficiency, gas furnace, modern, garage, cabinet sink Vitrolite bath, $69 mo. PA 5-1999. (*)

LABADIE, 3854; 5 rooms, bath, redecorated; $65; couple; no children. (*)

3312A LUCAS
3 rooms, $35. CH 1-8500. (*)

MAPLE, 5186; 4 rooms, utilities furnished; also 3 rooms and 1 room. CO 1-0457. (*)

MAPLE, 6001; 5 large; hot water, gas furnace, $67.50. PA 7-8944. (*)

MAPLE, 6016; 6 rooms, heat furnished. FR 1-3777. (*)

MINERVA, 5891; 4 rooms, 1st E., gas heat, $75. VO 3-4626 (*)

MINERVA 5543; 4 rooms, bath; heat; $70. CH 1-3667. (*)

2240 MULLANPHY, REAR
3 rooms, $25. WY 4-3237. CH 1-8500.

NEWSTEAD, 3106A; kitchen, bedroom, sitting room, large porch, heat, hot water, gas, electric, $50; adults. FR 1-8855, VO 3-4863. (*)

FOR RENT FOR COLORED 119

722 N. NEWSTEAD—$50
3 clean, bath. CE 1-1334. (*)

OLIVE, 4740A; 6 rooms, bath; gas heat; $65. MA 1-8246. (*)

PAGE, 4340; 3 large unfurnished rooms, $45 month. FR 1-2369. (*)

5527A PALM
4 rooms, bath, furnace, $55. Open
LARNER-DIENER CE 1-2965(*)

PENDLETON, 1112A; 3 rooms, bath; equipped for automatic heat and hot water; $60.
GLICK R.E., MA 1-4182 (*)

PLYMOUTH, 5887; 5 rooms, heat, hot water. $75. H. M. Fine, 817 Chestnut, CH 1-9151. (*)

RIDGE, 53xx; adults; 3 and 6 rooms. EV 2-0114, PE 1-1224. (*)

ROOSEVELT, 5827A; 4 rooms, bath, furnace, hardwood floors. Silverblatt R. Co. CE 1-8884 (*)

ST. FERDINAND, 3920; 3 rooms, bath, $50 month. FO 7-8864. (*)

ST. LOUIS Av., 4739; 2 rooms; heat, hot water; $35. CH 1-8500. (*)

ST. LOUIS, 5647; 3 rooms; gas furnace; $70. GA 1-2262. (*)

SEMPLE, 1505; 5 rooms, heat, hot water furnished.
H. M. Fine 817 Chestnut CH 1-9151 (*)

SUBURBAN, 6046; 1st, 3 rooms, bath, decorated, $50. PA 7-4035. (*)

SUBURBAN TK., 1058A; 3 rooms, bath, hot water, $35. WY 3-6553. (*)

TERRY, 5816; 3-room ranchette; stove, refrigerator, $67.50. CO 1-0457. (*)

UNION, 1489 N.; 4 rooms, heat, hot water. MARTIN, PA 5-6611. (*)

VERNON, 4646A; 6 rooms, unfurnished; will decorate. OL 2-6867. (*)

VERNON, 5355; 3 rooms, unfurnished; utilities; adults. (*)

RESTAURANT 2800 Locust in Sterling Hotel, including fixtures, & heat, $60 month. CE 1-4571. (*)

2 ROOMS, furnished; 3 rooms, unfurnished. CO 1-9409. (*)

3 ROOMS, bath, unfurnished, $55, utilities furnished. JE 1-1767. (*)

3 UNFURNISHED rooms, private bath, $47. 4432 Anderson. (*)

MODERN 4 rooms, utilities furnished, bath. MI 7-6098. (*)

8 ROOMS, $85. 3881 Delmar, CO 1-2356. 4(*)

BUSINESS AND INDUSTRIAL PROPERTY FOR RENT 120

GRAVOIS, 2853; fine store— $35
2840 Easton; fine store — $50
2305 Benton; and 2 rooms— $50

CENTRAL

4500 FT. 1 FLOOR!
Choice location, offices.
5500 FT. RAIL!
One floor, manufacture.
12,000 FT. RAIL!
One floor, warehouse.
15,000 FT. RAIL!
For manufacture, possession.
20 000 FT. RAIL!
Splendid warehouse, vacant.
30,000 FT. RAIL!
Elevator, heavy floors.
BANK OF ST. LOUIS
R. E. SALES DEPT. GA 1-1850

TOP RETAIL LOCATION
DOWNTOWN AVAILABLE
503 N. SEVENTH; between Famous and Leader stores; suitable for varied merchandise; reasonable rental.
STIFEL RLTRS. CE 1-4810

116 N. 18th ST.
Ground floor store, 28x67; suitable fc. retail, office, wholesale business. Inside garage - parking available.
Ralph D'Oench Co. JE 3-3780

FOURTH, 700 S.; large corner store for rent or lease.
SILVERBLATT R.E. CE 1-8884

GRAND, 1412A N.; 8500 sq. ft.; $75 month. PA 1-0042, CE 1-2777

PARK AVE., 1911; shoe store for rent, and fixtures; good location. Reasonable rent. VE 2-2262.

TWELFTH, 709 N.; large store; new front; will decorate.
CORNET & ZEIBIG PA 1-4560

NORTH

HATHAWAY MEADOWS S.C.
9871 MONARCH; 24 x 70; GAS HEAT, AIR CONDITIONED, UTILITIES BY TENANT; EXCELLENT INFANTS, LADIES OR MEN'S WEAR DELICATESSEN SHOE STORE, RADIO, TV AND REPAIR, SMALL LOAN, LAWYERS, INSURANCE, ETC.
VORHOF-DUENKE VO 3-3200

BUILDING; for lease or sale; 15,000 to 55,000 sq. ft.; for WAREHOUSE or factory; Terminal Railroad loading platform; 5 blocks north Franklin on Broadway. Call TEmple 7-3323.

STORE; suitable any type business; 2138 E. Grand; next Tower Theater. Approximately 30x120 ft. Dry basement, heat furnished; low rent. Call JE 5-6445.

SOUTH

GEYER, 2819; ideal for beauty shop-living quarters, $45. PA 7-2591

GRAVOIS, 2022; corner, 3200 sq. ft., parking. PR 6-7233.

LYNCH, 1941; store and 3 rooms, toilet, $40. GA 1-6627.

SHENANDOAH, 3156; remodeled; shoe repair, laundry; $75.
POLLACK MA 1-1858

UP TO 2500 SQ. FT., ground floor concrete, no basement, industrial classification; gas heat available; suitable light manufacturing, retail or warehouse; reasonable; will lease; convenient on Gravois. PR 2-2048.

STORE-living quarters, ideal; gas heat, $75. 3007 Mt. Pleasant, FL 1-7436.

SOUTHWEST

CHIPPEWA, 6483; 2nd floor, 4-room suite. Wanstrath, MA 1-8246

HAMPTON, 1501; rear; 1600 sq. ft. in substantial brick building, suitable for light assembly or fabrication; an ideal distribution point. MI 5-3345.

STORE, good corner; grill, office, etc. MI 7-1890.

WEST

OFFICE—STORE—SALES
1520 Hodiamont; across from Katz in Wellston. Restaurant for 35 years. EV 5-7567.

HODIAMONT, 1101; fantastic for retail or light industrial. PA 6-1600.

McPHERSON, 4703; large store, heat; parking; will alter; any business; extra storage. PA 5-9021

OFFICE or store front with 2 nice rooms; heat furnished; corner Taylor and Oakland; $70 month. JE 5-5557.

STORE; 80xx St. Charles; parking. EV 2-0114, PE 1-1224.

SUBURBAN

3 NEW CORNER STORES
Various Sizes — 100% Location. 1051-1063-1131 Brentwood bl., for any business or offices, etc. NEAR STIX, BAER, FULLER; ample parking, attractive rental. Blumenfeld PA 1-8500 VO 3-7398

5800 SQ. FT.
Equipped for shop or warehouse and offices; ample parking; 3-phase wiring; near Kirkwood; occupancy July 15th. PA 5-8700 or TA 2-1918.

LINDBERGH, commercial, 100', 5 rooms, Big Bend and Lohmeyer, good for small business. HE 2-8298.

NATURAL BRIDGE 9300; modern 3250 square feet; large parking lot. HA 8-6004.

WOODSON RD., 2554; store, 100% retail location, 16x65. PA 5-2665, PA 7-9407.

WAREHOUSE SPACE, 1500 sq. ft., heated, new building; Lindbergh and Conway rd. vicinity. Call Mr. Bragdon, WY 4-7811.

SHOW room, parking lot; garage or warehouse in rear. 8500 sq. ft. offices upstairs. Clayton and Big Bend. Call WO 1-8305.

STORE or office, across from Westroads Shopping Center, 8221 Clayton rd. PA 7-0303.

1900 SQ. FT.; office and warehouse. 2027 Big Bend. VE 2-0733.

STORE, 45x60; heart of Ferguson; lease. JA 1-9224.

EAST SIDE

STORE; 600 sq. ft.; Bellemore shopping center, Granite City, Ill.; suitable for office or small retail. JE 1-7739.

OFFICE SPACE 121

CLAYTON, MO.
18 S. Central, Clayton; lease desirable business location, directly cross from Clayton courthouse; street level; 2195 sq. ft., including 375 sq. ft. fireproof vault; lower level 1475 sq. ft.; air conditioning and heat furnished; parking area rear of building; transportation, bus and streetcar at door. General Title Service Corp., PA 7-9200.

PROFESSIONAL OR BUSINESS MEN
ATTENTION
Southwest St. Louis' most promising location; beautiful Hampton Bank bldg., Hesselberg Drug in lobby; suite now available, ample parking, large lobby, elevators.
JOHN J. GAZZOLI WO 1-4566

MANCHESTER RD.; 844 sq. ft. office space, consisting of 400, 241 and 203 sq. ft. adjacent rooms; may be rented individually or combine; off-street parking; heat, air-conditioning, janitor service. H. J. Dilschneider. MA 1-0525

MEDICAL OFFICES AVAILABLE
New modern building; 3 offices, single or connecting, over drug store. 8587 St. Charles Rock rd.; $35 month and up. HA 7-1915. HA 7-3129.

NORTHWEST
New air-conditioned 260 sq. ft., secretarial services; 4829 Goodfellow. EV 5-4321; Eves UN 8-6640.

CHIPPEWA, 6483; 2nd floor, 4-room suite. Wanstrath. MA 1-8246

CLAYTON RD., 6630; air-conditioned room, 205, $75. PA 7-5800.

7603 FORSYTH
2-room suite, $65; single room, $40; air-conditioned; parking, elevator, utilities; DOCTOR or DENTIST SUITE, 4 rooms; DESK SPACE, $25 month; phone answer VO 3-3397, HA 8-1520.

FORSYTH, 8021; 3-room suite; 207-08-09; $125; open. PA 7-5800.

HAMPTON, 4625; ample parking, air conditioned. FL 1-5244.

OFFICE SPACE 121

LEMAY FERRY RD., 708; immediate occupancy; 5-room apartment; heat furnished; over department store; ideal for Doctor or Chiropodist. HU 1-9623.

SEVENTH, 119 N.; rooms, suites. Call KAMP MA 1-4221.

ATTRACTIVE, small air-conditioned office; new building, $85. 2385 Hampton.

OFFICE for rent; 1047 Big Bend; utilities included, $30. MI 5-1550 Blanchard MI 7-2866

CHOICE OFFICE space in Clayton, all utilities and parking; reasonable rent. PA 7-4872.

1200 SQ. FT. in new air conditioned bldg.; has 3 private offices. 2385 Hampton.

FOR RENT 4-room suite in Court House Square; can be divided. PA 7-7771.

OFFICE or store, rent or lease; 16x40. 143 Brown rd., Hazelwood. PE 1-6555.

DESK SPACE, low rent, business or professional. H. Haffner. EV 1-1280.

LOUDERMAN Bldg.; choice space available. 317 N. 11th. MA 1-0952

CLAYTON; modern 4 rooms; with heat; ample parking. FO 1-9825.

1-, 2- OR 3-ROOM office suites. HA 7-3500 WY 3-1117

GARAGES FOR RENT, WTD. 122

GARAGE wanted; vicinity Loughborough-Gravois-Hampton; for storage and refinishing boat. FL 2-6319 after 6 p.m.

TRUCK storage available for night parking at 520 Spruce. MA 1-8750

GARAGE; 2-car ideal any purpose, 4448 Shaw, PR 3-1449.

WANT single garage, Cherokee-Jefferson area. Box W-152, P.-D.

WANTED TO RENT 125

ASSOCIATE pastor Westminster Presbyterian Church; 3-4 bedroom house June 1. Desire reasonable driving distance Union and Delmar. PA 1-5660.

AUTOMOTIVE EXECUTIVE; 3-bedroom house, June 10; Richmond Heights, Maplewood, Webster Groves area, to $115. FL 1-1203.

BUNGALOW; 6 rooms or 5 rooms and enclosed sunroom; southwest; adults; will lease. Box L-376, P-D

COUPLE; middle aged; employed; no pets; 4 rooms, bath, gas heat, hot water; 1st floor north or north-west. MA 1-2572 eves.

COUPLE; DISCIPLINED child; 5 rooms, southwest, near Catholic grade school. FO 7-3269.

COUPLE, white, 4 boys; rent, $17-$18 wk. Preferable with yard. PR 2-5311.

4 ROOMS, colored; 220 wiring; good neighborhood. to $75. JE 5-8344.

3 OR 4 ROOM cottage, unfurnished; basement; to $65; south or county; couple. CO 1-8387.

3-4 ROOMS; unfurnished; south; children. PR 1-0891.

RESORTS FOR RENT 127

COTTAGE for lease, month or year, Osage Beach on Lake of Ozarks. Box G-410 Post-Dispatch.

CHOICE cottages, Castlewood, Mo. LA 7-2950.

RESORTS FOR SALE 129

LAKE WAUWANOKA
Beautiful tri-level on lake shore, 2 bedrooms, large beamed living room, tile bath and shower, kitchen and dinette, furnace, all rooms mahogany paneled. For appointment call
Murray R.E. Co. CE 1-0666
FL 3-7501 after 6 p.m.

CLUBHOUSE; year - round, 4 rooms, bath, 23 miles south from St. Louis on Mississippi; will sacrifice for quick sale; make offer; ideal for boating. Call HObart 7-2141.

LAKE OF THE OZARKS, 445 ft. of prime lake frontage on south shore of Indian Creek arm, all-weather road. Less than $20 per foot; a beautiful site, reasonably priced. Box W-78, Post-Dispatch.

½ ACRE, restricted site; Norfork Lake, Bull Shoals reservoir; on water; $450. Major M. B. Goodwin, 36 Meadowbrook dr., Hampton, Virginia.

CLUB HOUSE; permanent home; Bourbeuse river; 4 rooms, furnished; deep well. LA 7-3509.

LODGE & Cottage; Meramec River; modern. Sell, lease, trade. Will finance. Triangle 6-2522.

CABIN, Washington County; Big River frontage; terms. Bob Holekamp. MI 5-0666.

CEDAR HILL LAKES; improved choice corner lot, No. 34; Lake 2; $500. UN 8-6166.

LAKE OF OZARKS; lake front sites; terms. Willmore. PR 2-0400.

LOT 15, Cedar Hill Lake No. 2, and boat dock, $500. JA 1-7674.

COTTAGE and lot; Ware, Mo., Ware Lake, lot No. 8. IV 7-4585.

CLUBHOUSE; 3 rooms, furnished; near Bloomsdale. HA 8-0396.

DEEDS OF TRUST FOR SALE 140

WE OWN AND OFFER
Choice first deeds of trust. See our list, $500, $1000, $1500, $1750, $2000, $2500, $3000, $4000, $5000 and $7500 upward to $20,000; 5% and 6%.
DITTMEIER 54TH YEAR
706 Chestnut CH 1-9116

7% FIRST
Deeds of trust, any amount from $500 up, no charge for servicing.
REAL ESTATE LOAN & INV. CO.
3710 Jennings rd. EV 1-3050

7% INTEREST
Have good 1st and 2nd deeds of trust, any amount. Call for our list.
SANDERS, PA 5-7450, HE 2-0304

6% 6%
CALL FOR LIST
IN BUSINESS 57 YEARS
DOUGHERTY RLTRS. PA 5-6112

1ST DEED OF TRUST
$7500 FIRST, 8% INTEREST
100% SECURITY
LIBERAL DISCOUNT
PA 1-8044 Kanefield HE 2-3664

1st Deeds of Trust, 6%
SOUTHSIDE LOANS DISCOUNT
MA 1-4500 Eves FO 1-3996

FIRST DEEDS of Trust 6%-7%-8% interest with maturities from 4 months to 10 years, no collection charge. $500 to $140,000.
Call Lee Demba, CE 1-2243
SAM DEMBA & SONS Rlty. Co.
Realtors

FIRST DEEDS of trust at discount; short terms; to $8000 at 6%; no charge for collections.
WITTELS INV. CO.
709 Pine CH 1-2269

40%-50% DISCOUNT; 2nd deeds. 7%, $4000 to $4500, credit reports, no collection charge.
W. M. Hoyt MI 7-1183 MI 7-1146

GOOD SECOND DEEDS OF TRUST in Jefferson County; liberal discount.
WEAVER. VE 2-2231. PR 2-1169

$5000 1st; 6%; south side; 3-3 brick; good security. Mr. Marcus; Glick Realtors, MA 1-4182.

WE buy and sell first and second deeds of trust.
EASTER REALTY EV 3-6355

SMALL 1st deeds, short term; also 2nd deeds; excellent return. WO 1-1734 or Box G-413, P.-D.

$4000 FIRST; 6% interest; 3 years; residence, south.
WEAVER R. E. VE 2-2231

1ST DEED OF TRUST—$10,000 6% on new construction; south.
OTTINGER REALTORS PL 2-1177

$1800 2ND deed of trust, 4-family, discount. TO 5-1620.

DEEDS OF TRUST WANTED 141

SECOND DEED
DEBTS CONSOLIDATED
LIFE INSURANCE INCLUDED
PA 6-3232

CONSTRUCTION LOANS
Jefferson, St. Charles, St. Louis and Franklin counties.
Mortgage Syndicate, Inc.
REALTORS
PA 5-8447

WE BUY 2ND DEEDS OF TRUST
PRESTON BANK REALTY CO.
Days PA 1-1707 Eves. PA 5-6957

LOANS ON REAL ESTATE 142

THOMAS FINLEY
PRIVATE MONEY FOR
2nd Deeds Bought or Made
1st Deeds—Long Term
City-County-White-Colored
LOW RATES—NO RED TAPE
EV 5-3887 Eves PA 1-2890

MAKE 2nd DEED TRUST
Immediate Cash in 48 Hours
White, Colored—City, County
Also Buy and Refinance
1st and 2nd Deeds of Trust
HERMAN GLICK, Realtor
CH 1-1283 Eves. PA 1-4364

WE MAKE 2ND DEEDS
IMMEDIATE ACTION
City-County; white or colored
ELLIOTT-BENDER
MA 1-7516 EVES. PA 5-3547

"SEE US"—BRINKOP—MONEY
Any amount, low rates; pay off privileges; quick action; also building loans.
CHRISTIAN BRINKOP R.E. CO.
3621 S. Grand PR 2-3040

BEST OF RATES
PRIVATE FUNDS
1ST AND 2ND DEEDS
EV 1-1280 M. Haffner PA 5-6486

SECOND and FIRST MORTGAGES will make or buy
Mortgage Syndicate, Inc.
REALTORS
PA 5-8447

BEST OF RATES
PRIVATE FUNDS
1st and 2nd DEEDS
EV 1-1280 M. Haffner PA 5-6486

CHEAPER RATES
On good 2nd deeds of trust.
Gordon Bennett Agency
EV 2-4939 Eves. JA 4-3522

SECOND MORTGAGES
Made or Bought — Quick Action
HAAS & ALT, Realtors MI 7-3550

LOANS ON REAL ESTATE 142

Second Deeds Exclusively
Bought or made, large or small. We come to your home.
Call Mr. JOSEPH, CH 1-2992

NEW 2ND DEEDS OF TRUST OR COMBINE YOUR LOANS Long-term loans. Call Pattiz Rlty. PA 5-7350 or WY 3-6108

FOR ALL REAL ESTATE LOANS Frank H. Brown R. E. ST 1-0100

MONEY to loan, first and second deeds; low rates; quick action.
BURIAN, Rltrs. JE 1-0593

AVAILABLE $$ for 2ND DEEDS
Ross-Esslinger & Co.
104' BRENTWOOD PA 7-7676

MONEY TO LOAN, $2500-$7500 on first deeds; current rates. THOMPSON RLTY. PA 7-0141

MONEY to loan 1st and 2d deeds. FRIMEL HU 1-2600

MONEY WANTED 143

NEED $1000 for operation at once. WO 1-9164.

REAL ESTATE SERVICE 144

FOR SALES APPRAISAL
Will List or Make Cash Offer
Jos. C. Rengel PR 2-9543

VACANT LOTS
South side, agent. FL 1-2696.

ALL CASH SOUTHSIDE
Quick action; bungalows, flats, cottages. FRANCIS. HU 1-2100.

I BUY PROPERTY FOR CASH. THOMAS FINLEY, EV 5-3887.

BUILDERS. Subdivide & Sales. Builders Realty. Inc. WO 2-0555.

WILL BUY your property; pay cash. Pete J. Weber, HU 1-5100

REAL ESTATE—EXCHANGE 144-E

LOVELY 6-family apartment; 5 rooms, hardwood floors, tile-floor baths each unit, gas furnace, automatic hot water, income $490 per month; be sure and see 5864 Plymouth; inspection by appointment. Eves. WY 4-7332 or WY 1-2566.
H. FEIGENBAUM CO.
706 Chestnut. Realtor CE 1-6572

COMPTON, 1911-13-15 S.; 3 attached 8-room houses; income $3390; furnaces; trade for smaller property. Owner, Box G-61, Post-Dispatch.

SHREWSBURY; 7 rooms, for city property. Staples, FL 2-5866.

SUBURBAN PROP. FOR SALE 145

MODERN HOME; 4 rooms; 4 acres; 37 miles from McDonnell, Mercury plants. Winfield, Mo., Hy. 47. $8750.. HA 9-4863.

3 BEDROOMS, 1½ baths; $13,950. ME 2-5555 or VO 3-4655.

NORTH

GLASGOW VILLAGE
ASSUME LOAN
Single residence; 10247 Valley dr.; 3-bedroom, completely modern, gas heat, air-conditioned (central unit), full basement; owner transferred; immediate possession. Open Sat.-Sun. 1-5 or by appointment.
JOHN L. KELLY R. E. CO.
ST 1-7056

3-BEDROOM BRICK
HATHAWAY HILLS
9415 AETNA; 6 rooms, all large; finished basement; carpeting; attached garage; nice lot; best location. Call to inspect.
TRADES CONSIDERED
DOLAN CO.
EV 2-2610 Rltrs. 6911 W. Florissant

LARIMORE ESTATES
COME TODAY. 3 LEFT
3 bedrooms, 1½ baths, full basement; $15,100, $650 down, FHA $113 per month.
JOS. H. VATTEROTT
4531 N. LINDBERGH PE 1-6900

0% DOWN G.I.
ONLY $250 CLOSING
10105 Baron dr.; 8 years old; 5 rooms, 3 bedrooms, asbestos shingle, basement, oil heat; only $80 per month. Office open 'til 9 p.m.
J. W. WOOD HA 7-4232
8787 Lackland (at Midland) Rltrs.

TERRIFIC NEW 3 BEDROOMS
Not quite finished, so you can pick your colors; full basement, large kitchen; very close to public and parochial schools; can assume loan. 9609 Winkler.
KEENEY-TOELLE EV 5-7370

BY OWNER
5-room brick ranch; gas heat, garage, full basement, lot ½ acre; immediate possession. 1344 Stein Rd. MO 4-8926.

FOR COUNTRY GENTLEMAN! 2 ACRES; LARGE RANCH HOME Box 225; Highway 66. Modern; near Halls Ferry Road.
O'BRIEN RLTRS. CO 1-2706

4 BEDROOMS, 1½ BATHS
Split level; fireplace; swimming pool; zoned commercial; ideal for professional use; under $21,000; owner. TU 6-1802.

BY OWNER—$14,800
Assume 4½% loan, $2500 down, $88 month, 3-bedroom, air-conditioned, fenced yard. Glasgow Village, UN 7-7222 after 6.

FORESTWOOD; GI; no down payment. Specking Co. JA 4-3100.

9598 HIGHWAY 67
1 mile from circle, executive type brick ranch, 17x20 living room with picture window with a view, stone fireplace, 1½ baths, spacious kitchen, save on steps utility room off kitchen and full basement, oversized 2-car garage; cost over $30,000 to build today.
BURGHOFF CH 1-1478

KAPPEL, 1328; (1 mile past Northland) 3-bedroom brick ranch. Full basement, patio, carport, assume 4½% loan. JA 1-6148.

THEODORE, 5949; 4-room brick; reasonable, lot 25x25.5.

BY OWNER; Glasgow Village, 3 bedrooms, beautiful rathskeller, large screened porch, full carpeting; cyclone fenced, fulyy landscaped; $13,500. UN 7-7873.

NEAR Hathaway Manor; new 3-bedroom, tile basement, concrete drive; by builder. TE 7-0845.

FOR 3-bedroom homes in Hathaway Meadows call CRAIN, UN 9-1200

COUNTY home; 3 bedrooms; like new; $10,500; builder. TE 7-0845

FOR NORTH SIDE property call BOND EV 1-1900

NORTHWEST

BRICK DISTINCTION
A 3-bedroom ranch set gently on a lovely lot featuring 1½ baths, large kitchen and full basement. Call until 7 p.m. EV 2-5880.
KROEGER & WESTBROOK
37 Years DEPENDABLE Service

OPPOSITE NEW HIGH SCHOOL
3-Bedroom Ranch; family room; 2-car garage; situated on beautifully shrubbed 2-acre tract.
ONLY $22,500
BRANCH REALTY
PA 7-9707 7603 Forsyth

BARCELONA, 20; 4 bedrooms; Cape Cod; breezeway; 2-car attached garage; large lot. $4000 down, 5% maximum on balance.
548 HENTCHEL (Ferguson Fields); brick ranch; breezeway; attached garage; lease with option or assume large FHA loan.
NEELY RLTY. UN 8-7990

GLEN GARDEN, 9118; new brick 3-bedroom, 2 baths. UN 9-1073.

21 TAMMA LANE
Go Hwy. 140 to Tamma Lane; 3 bedroom brick, tile kitchen and bath, gas heat, air-conditioned; under $18,500; priced for quick sale; assume G.I. loan. EV 2-6511
LOUIS C. LOCHMOELLER

3-BEDROOM house, 5 years old; large lot, extra lot can be bought. UN 4-4051.

BRICK ranch; 3 bedrooms, 1½ baths, air conditioned. UN 8-8912

G.I. APPROVED homes, nothing down. Kent, JA 4-1717.

SOUTH

NEW HOMES—BRICK
COLONIAL DESIGN, $16,850
Medallion wired homes; G-E Kitchens, Dishwasher, Disposal, Oven, Range, Paneled Family Room, 3 bedrooms, 1½ tiled baths, glass sliding doors to patio, marble sille; storm-sanitary sewers, concrete streets, driveways; just north of Lindbergh on Telegraph rd., to Lin-Tel Manor and fully furnished display home; carport and garages extra.
DOERFLINGER REALTORS
Since 1904
PL 2-1140 TW 2-5821
OPEN DAILY 1 TILL DARK

NEW 3 BEDROOMS
VERY SMALL DOWN PAYMENT
½-acre lots, picture window basements, open beam ceilings, aluminum siding, carports; terrific terms; $12,950 full price. Out Highway 30 (Gravois), 1 mile past High Ridge, left at Carol Park sign to homes.
KEENEY-TOELLE EV 5-7370

$12,950
A smart young bungalow featuring 2 bedrooms, dining room and full basement with room for play. Call until 7 p.m. EV 2-5880.
KROEGER & WESTBROOK
37 Years DEPENDABLE Service

SPLIT LEVELS
7 rooms including paneled family room, 2½ baths, built-in Hot Point kitchen; from $22,900.
RENGEL RLTRS. PR 2-9543

7 ROOMS, 2 baths; $18,900. GERGS REALTORS VE 2-7700

300 SUSAN ROAD
3¼ ACRES
½ mile east of Telegraph road; 4 rooms, enclosed porch, tile wall bath and kitchen, full basement, furnace, chicken house, sprinklered garden, fruit trees, heavy wooded area; privacy.
FRANCIS P. HEALY
CE 1-4764 Eves. FO 1-7541

TELEGRAPH RD., 6516; 5-room stucco; garage; 1 acre; nicely shrubbed.
MOELLENHOFF FL 2-4300

SUBURBAN PROP. FOR SALE 145

SOUTH

NEW BRICKS, unusual value, quality, from $24,500. TW 2-5650.

RANDOLPH HILLS; 3-bedroom; $14,990. Miller-Scheer. PR 6-4400

½-ACRE LOTS—$500 DOWN
MEHLER REALTORS FL 3-1111

SOUTHWEST

PRICE REDUCED; perfect 3-bedroom brick ranch; 1½ baths, carpeting, dishwasher, air conditioning, gas heat; many extras; choice location, near school, shopping; $24,950. Boegeman, WO 2-9900.

WEST

OPEN 'TIL DARK
Beautiful Mid Valley Estates brick; 3 bedrooms, 2½ baths, large play room; 3 styles. $21,750 to $26,000 complete; Midland and Sims.
FRANK E.
ZYKAN
REALTY CO. HA 9-1114

22 NEW HOMES
Across from public school; 3 bedrooms, 1½ baths; carport; $14,950; Baltimore and Krem.
FRANK E.
ZYKAN
REALTY CO. HA 9-1114

BRUCE ACRES
New 3-bedroom frame homes; various floor plans to choose from; B. A. Thompson Realtor, sales agent, PA 7-0141; Ray Mueller, WO 1-5354.

3-Bedroom Colonial Home
Clayton and Kehrs Mill Rd.; Cherryhill Estate. CA 7-5383.

ANNERIC; 3-bedroom brick ranch, 1½ years; basement; garage; built-in kitchen; 60x130; assume 5¼% loan.
KNIFFEN Dial YO 5-2920

3-ROOM cottage; bath. Weldon Spring Gardens, EV 5-6040.

AFFTON

TUESDAY'S SPECIALS
Ask about Gail Ct.; 3-bedroom brick ranch, almost new! Quiet area; numerous extras.

ONLY ONE LIKE IT
A charming, brick cape cod; can be 3 bedrooms; 60x150 well-landscaped lot. Under $16,000.

DUPLEX
3-3 brick; clay tile kitchen and bath, large rooms, divided basements, oil heat, 2-car garage.

YEAR AROUND COMFORT
Central air-conditioning; attractive 4-year-old brick with carport, 3 bedrooms, features not found in new houses. Near schools and shopping; priced to sell.

$82 MONTH
Assume loan on this exceptionally nice 2-bedroom ranch home; clay tile kitchen and bath, full basement, gas heat.
HARVEY
VATTEROTT
9111 GRAVOIS PL 2-8234

SAXON MANOR
(ACROSS FROM LAKESHIRE)
OPEN WEEKENDS 11-6
WEEKDAYS BY APPOINTMENT
GOING FAST! Luxury 3-bedroom brick ranches, attached brick garage, paneled den. HURRY!
SONTAG-KENSTAN
HE 2-4361 or PA 7-1082

OPEN—VACANT
7750 Fleta; 3 bedrooms; newly decorated, new colored bath, new gas furnace, Cyclone fence, 2-car garage; St. George's parish; Heege School and Affton High.
MI 7-5104 PA 1-2251 MI 5-8980

ALICETON, 7046; 4-room brick ranch.

8120 General Sheridan lane; 5-room semi-ranch.

4759 Hanover; 3-room cottage; try $800 down.
MOELLENHOFF FL 2-4300

Open—New 4 Bedrooms
7748 Fleta; 2 full baths; lovely Cape Cod. If you are looking for something different this is it. Also new 3-bedroom Early American Colonial for easy living. Builder.
MI 7-5104 PA 1-2251 MI 5-8980

BRICK RANCH—CORNER LOT
5 spacious rooms, enclosed breezeway, 2-car garage; possession.
MERCURY WO 2-8204

CAROLYNNE DR., 10109; 7 rooms, 2 baths, electric kitchen; ½-acre; assume 5% loan; possession; owner transferred; anxious.
A. L. LIND, INC. FL 2-6470
After 5, JOE BOAZ. FL 1-1207

CHARLTON LANE, 8620; 5-room brick, gas heat, very modern, combination aluminum storm sash and screens, beautiful basement, many extras. HU 1-6405 after 6.
A. J. MEYER & CO.
4938 S. Kingshighway FL 1-7337

EAST CONCORD RD., 11854; lovely 7-room luxury home; ½-acre.
A. L. LIND, INC. FL 2-6470
After 5, JOE BOAZ. FL 1-1207

EASTPORT, 6756; new 5-room, 2-bath, gas heat; space on 2nd street; block Catholic church, school. Open Sun. PL 2-8686.

HEIDELBERG, 4721 (Gardenville); very clean 4-room and room for bath; vacant; $7000.
A. L. LIND, INC. FL 2-6470
After 5, JOE BOAZ. FL 1-1207

LEONA COURT, 93xx (south of 9330 Gravois); 3 bedrooms; well-built; small price. See this modern ranch. PR 1-5519 after 6.
A. J. MEYER & CO.
4938 S. Kingshighway FL 1-7337

MACKENZIE, 9950; 5 rooms, bath; attached garage; completely finished basement with bath (livable); patio; barbecue.
A. L. LIND, INC. FL 2-6470
After 5, JOE BOAZ. FL 1-1207

PONTIAC, 8028; 4 rooms, oil heat; lot 50x144. Will trade.
GABBERT FL 2-7650

BEAUTIFUL ranch home; 7240 waterford dr.; 3 bedrooms, 1½ baths, built-in kitchen, full basement, attached garage, lovely fenced yard, FHA approved, only 2½ years old, to inspect Sun. WY 1-2566 or WY 4-7332.
H. FEIGENBAUM CO.
706 Chestnut Realtor CE 1-6572

Lovely 3-bedroom brick ranch; 1½ baths, 2-car garage; gas heat, dining room; basement.
IMMEDIATE POSSESSION CALL!
REED SCHMIDT VI 3-2244

NEW 2-3 bedrooms; FHA; $1500 down. FLORI, VE 2-2378.

BADEN

R-E-D-U-C-E-D $12,000
It's a ranch; 3 bedrooms, carport; assume this loan and S-A-V-E
TEC EV 2-9550

$500 DOWN; 5-ROOM MODERN 1026 SELLS. EV 1-1879 Eves.

BALLWIN

100% FINANCING
$100 closing costs. Modern 3-bedroom homes, some vacant.
YO 6-8100 KENT LA 7-4440

ASSUME G.I.; 27 Essen la.; dazzling clean 3-bedroom ranch; ½ acre; school one block; offer.
MI 5-1550 Blanchard MI 7-2866

GEREMMA; 14x28 family room, 3 bedrooms, fireplace, basement, 2-car garage, lovely ½ acre; 5 yrs.
KNIFFEN Dial YO 5-2920

SAVE $2400; 3-bedroom home; assume 4½% loan. Lacey. WO 2-0850.

3-BEDROOM, basement Colonial ranch; assume G.I. loan; $87 month. LA 7-4410, TA 1-1981.

BEL-NOR—BELLERIVE ACRES

NEW LISTING
2244 Colfax (2 blocks east of Normandy Golf Course, 1 block north St. Charles); 2-bedroom colonial; gas heat; breezeway; fenced yard; owner moving from city. Brandt. PA 5-3778.

BANK OF ST. LOUIS
R. E. SALES DEPT. GA 1-1850
ARLMONT; 1½ story brick Cape Cod; 4 bedrooms, 2 baths, basement, garage, fireplace, carpeted; 9 years, excellent condition.
VO 3-4320 KNIFFEN YO 5-2920

City of Bellefontaine Neighbors

CLOSE TO TOWN
9461 YORKTOWN; 6-room brick; 3-bedroom, large kitchen, built-in range, birch cabinets; storm sash; ½-block to both schools; attached garage; cleaner than new.
TRADES CONSIDERED
DOLAN CO.
EV 2-2610 Rltrs. 6911 W. Florissant

BIRITZ DR., 12; 7-room ranch; warm air, 1½ baths, tile kitchen, 2-car garage.
Hartwig-Dischinger FR 1-2943

CHAIN OF ROCKS DR., 949; 5-room brick; tile kitchen and bath, gas heat, well-shrubbed lot, 1-car garage.
STOCK & SON, REALTORS
EV 3-4411 Office Open Eves.

COBURG LANDS DR., 10049; 5-room brick ranch; disposal, dishwasher; gas heat; owner anxious.
GREULICH R. E. FR 1-0675

BELLEVILLE

INVESTORS—BUILDERS
Choice location for shopping center and subdivision, over 100 acres in west Belleville.
Belleville Realty Adams 3-8288

LARGE BRICK HOME; almost new; 4 bedrooms, 2 baths, large lot, close to shopping, schools. 20 minutes to downtown. AD 3-8111

BELRIDGE

Home for Large Family
4140 Springdale; 4 bedrooms, huge electric kitchen, full basement; attached 1-car garage; convenient to express and shopping area. MAKE OFFER.
ST. ANN HA 7-7920
RESIDENTIAL DIVISION
CHARLES F. VATTEROTT & CO.

SUBURBAN PROP. FOR SALE 145

BELRIDGE

$1750 & ASSUME LOAN
2923 Alger; 5-room ranch home, 3 bedrooms, 1 year old, full basement, gas furnace. $13,950.
ARMBRUSTER
8940 St. Charles Rd. HA 7-0242

CITY OF BERKELEY

CORNER LOT
Five full beautiful rooms, fully equipped G.E. kitchen, full basement, gas heat, hardwood floors; large corner lot, beautifully shrubbed. For full details on 8264 S. Fay, call.

SCHUERMAN BUILT
Nordell Hills Subdivision; five rooms, full basement, gas heat, level lot; near schools, churches, bus and shopping area; good schools, low taxes. See 8227 Zoe dr. For details call.

SEE 4433 PICAJUNE
This beautiful well-kept, five-room brick home, full basement, outside exit; full price only $14,500.
KEENEY-TOELLE EV 5-7370

NEW LISTING
3 bedrooms, full basement with outside entrance; walk to Holy Ghost Church and bus.
RELIANCE
HA 9-6440

COZY STEP-SAVER HOME
9478 Edgewood; 2 bedrooms, gas heat, high, shady yard; vacant; come ready to deal; only $300 down.
KEEVEN-JENKINS
8544 Airport rd. JA 1-6464

FROSTWOOD
Enjoy gracious modern living in this spacious cheerful 3-bedroom, 2-bath home; central air-conditioning, radiant heat, wall-to-wall carpeting; fenced yard; lovely brick patio. Assume 4½% G.I. loan. JA 2-9431.

$400 Down—$400 Down
FHA ok'd; full basement; gas, disposal, dishwasher, tiled; fenced. 6349 N. Fay. Possession; schools, buses; kids welcome; stores. Kent JA 4-1717.

HANDY 3-BEDROOM RANCH
4423 Bridgedale; vacant; trade; move in; rent free till closing; see it now; only $11,500.
KEEVEN-JENKINS
8544 Airport rd. JA 1-6464

ALINE, 8035; need 3 bedrooms? Gas heat; carport; fenced yard. Don't have lots of money to spend? See this without fail. Sun. 2 to 5.
VanZant JA 1-1713

5-ROOM brick, modern, full basement, plastered walls, gas heat; 4½ years old; $400 down FHA, $12,750. JA 7-6054 after 5.

BRENTWOOD

EULALIE, 8647; 2-bedroom colonial; brick; rathskeller; 2 fireplaces; attached garage; 1 block from school. By owner. WO 2-5592

ROSALIE, 8747; lovely attractive home; few feet to everything; not new but so liveable; in best repair. WILLIAMS FR 1-5950 WO 1-8074

ALMOST NEW brick colonial, 4 bedrooms, 1½ baths. Top location. Owner transferred. WO 2-4487.
LEPPER RLTY. WO 2-5384

BRIDGETON

CARROLLTON RESALE
3-bedroom brick ranch; 1½ baths, family room, patio. May assume loan or refinance. Will consider offer. TH 5-5971.

CAHOKIA — CENTERVILLE AREA

Vets, Just $99 Closing Costs
Bridgedale 2 miles from Cahokia on Route 157; G.I.s nothing down $67 monthly plus taxes and insurance; immediate occupancy.
ILLINOIS HOMES, INC.
DISPLAY HOME ED 7-5200

BRUCE PL.
Brick Ranch Homes
G.I., $99 CLOSING
ED 7-4141

ARE YOU 62 OR OLDER
If your income is as low as $358 a month you can own your own home in beautiful St. John's Garden's with payments less than rent. Just $50 cash down, plus $99 closing cost.
ED 7-4015 ED 7-4433
OLIVER L. PARKS REALTY

3-BEDROOM home, assume 4¾% GI loan. EDgewood 7-3902.

CLAYTON

PRICE REDUCED
54 BROADVIEW DR.
COUPLE OR SMALL FAMILY will love this 3-bedroom and music room, Spanish-style home; gas heat; 2 baths; lovely lot.
CLAVERACH PARK
MAKE OFFER
DOLAN CO.
VO 3-2610 Realtor 8011 Maryland

PRICE REDUCED
844 AUDUBON DR.
3 or 4-bedroom and den, 2½ baths, Spanish style, large rooms, porch, corner lot.
5¼% LOAN can be assumed
MUST BE SOLD QUICKLY
MAKE OFFER
DOLAN CO.
VO 3-2610 Realtor 8011 Maryland

CARRSWOLD, 7645; private wooded area; $20,000; open. Agents welcome, full commission. PA 1-1087.

2 TUSCANY PARK
Spacious living room with fireplace, dining room with fireplace, new modern kitchen, music room, den, screened porch, ½ bath on 1st, 5 bedrooms, 2 sun porches; 2 baths on 2nd; rathskeller with bar and fireplace, ½ bath in basement; elevator, 48-ft. swimming pool, enclosed patio, beautiful wooded lot; admission by appointment. By owner. VO 3-5484.

TWO FAMILY apartment near Glenridge school, 2 blocks south of Wydown, reasonable price. Will trade
CORNET & ZEIBIG, Inc.
37 North Meramec PA 1-4560

CRESTWOOD

KIMBERLEIGH ESTATES
NEW LOTS; NEW PLANS
Open Daily 12:30-5:30; Sun. 12-6
FURNISHED DISPLAY HOUSE
6, 7 and 8-room brick ranch homes; 2, 3 and 4 bedrooms, family rooms, 1½ to 2½ baths; priced from $25,125; Watson (City 66) to 97xx, left on East Watson to Crest Oak lane, left to Harwich dr., then right to 3 display houses.
BOEGEMAN REALTY WO 2-9900

IMMEDIATE POSSESSION
3- and 4-bedroom ranch and split-level homes in Providence Park, Crestwood, $20,750 to $27,950.
TAYLOR-HITT VI 3-1557

BY OWNER—LEAVING TOWN
3-bedroom, brick ranch; 2 tile baths; basement; large lot; near Crestwood Plaza and schools. 8901 Crest Oak Lane; VI 3-0415

8707 Fox Park
Anxious owner wants offer on this 3-bedroom, 2-bath spacious ranch; perfect condition; immediate possession.
Ira E. Berry
VI 3-7200 YO 5-3030

8758 STURDY DR.
3-bedroom, 2-bath brick ranch on large lot; family room, patio, many extras. Eves. YO 6-3611.
BEN C. FINKE, RLTR. PL 2-0900

CREVE COEUR

TEMPO TEMPO TEMPO
FROM $16,595
Winner of Look Magazine Award. In Creve Coeur area on Olive St. rd., 2½ miles west of Lindbergh.
MERIDIAN CONSTR. CO.
7827 OLIVE BL. PA 7-2009

THE MOST UNUSUAL HOMES
WILLOW BROOK
Low as $25,500; air conditioned; DISPLAY HOUSES AVAILABLE FOR IMMEDIATE POSSESSION. Olive Street rd., west of Lindbergh

OWNER TRANSFERRED
Air-conditioned 3-bedrooms, 2½ baths; landscaped; paneled family room; nearby school; Willowbrook subdivision. HE 2-1198.

6 ROOM ranch house; 1¼ acres, fireplace, garage. TR 2-7668.

DES PERES

PRICED TO SELL
Brick 6 rooms and 1 unfinished; near all schools; large beautiful lot, at 1125 Vinetta. YO 5-3281.
FRANK H. BROWN ST 1-0100

EAST SIDE

GLENVIEW SUBDIVISION
NO DOWN PAYMENT for VETS
Call GL 2-5185 TODAY

CASCADE HILLS—$16,500 UP
Rt. 3, Columbia, Ill.

MODERN home; 5 rooms, bath, full basement, oil heat; 2 lots well landscaped; 50 minutes from Alton-St. Louis area. Lakes for skiing, fishing, hunting and country clubs within 5 miles; $8500. Call Vernon 5-6620, Benld, Ill.

NICE home and basement; 1 acre, near shopping center, near fishing and boating, scenic location on lake drive. Express 8-4149.

QUALITY SAVINGS, Southern Homes Inc., Dickens 4-2840.

ELLISVILLE

NO. 5 VESPER DR.
5-room ranch; ½-acre lot, like new, can assume 4¼% G.I. loan, with $100 per month payment including tax and insurance. Quick sale wanted. Information at No. 32 Vesper Dr. or PE 1-3966.

SUBURBAN PROP. FOR SALE 145

ELLISVILLE

SPACIOUS LIVING
Beautiful new homes on over 1 acre of land; 3 and 4 bedrooms; Clayton rd. near Hutchinson in Ellisville; lots 11 and 12; open Sunday. Phone W. E. Tidwell, weekdays, VE 2-6500.

FENTON

4-ROOM CLUB
No. A-8 CORISANDE BEACH; lot 100x100; well; $2000.
SNELL REALTY CO.
HIGHWAY 141 N. AT GRAVOIS
VI 3-3738 Fenton Davis 6-0060

MODERN, 4-bedroom, with 15 acres, lake. Davis 6-0389.

FERGUSON

HAPPY EASTER
After church you may consider buying a home. 15 SANDRINGHAM LANE; a spotless 3-bedroom brick ranch; gas heat, family room in basement; attached 2-car garage. See it, you will love it.
DOLAN.CO.
EV 2-2610 Rltrs. 6911 W. Florissant
OFFICE OPEN UNTIL 8:00 P.M.

$750 DOWN
818 Abston—Will Trade
Like New—3 Bedrooms; Garage

$1300 DOWN—FHA
2 Bedrooms—2-Car Garage
Huge ¾-Acre Lot—8249 January
Will Trade
HOCOTT CO. HA 8-8080

HOME and EXTRA LOT
137 ELKAN; 5-room stucco and utility; all large rooms; attached garage; real fireplace; needs redecorating; consider reasonable offers. Office open 'til 9 p.m.
J. W. WOOD HA 7-4232
8787 Lackland (at Midland) Rltrs.

FHA APPRAISED
230 Randolph; 5-room bungalow, plus 2 new modern kitchen, gas forced air heat, basement garage, choice area; better hurry; price $13,000. Owner JA 1-7027 9 a.m. to 4:30 p.m.

YOU MUST SEE IT TO APPRECIATE IT. 5-room brick ranch, ¾ acre, beautifully landscaped. Carpeting and completed rathskeller. Awnings, under $20,000; by owner, 1209 Kroeger Dr. JA 1-1069.

NEW 3-BEDROOM BUNGALOW Redwood and stone front, large kitchen, basement, gas heat, near schools, city bus; only $12,500. Listing No. 34.
ST. JOHNS CO. HA 7-8200

$350 DOWN—$86.47 MONTH
309 Mueller; sparkling 2-bedroom frame, gas heat, fenced yard, handy area, better hurry.
KEEVEN-JENKINS JA 1-6464

A BETTER HOME for BETTER LIVING in BLACK OAKS. 10774 West Florissant; $33,500; BUY FROM BUILDER AND SAVE. JA 1-0377.

BASCOM, 182; new 3 bedrooms, tile bath and kitchen, basement, gas heat; $1300 down, FHA.
KEENEY-TOELLE EV 5-7370

BROTHERTON LA., 626; new 6-room brick ranch homes with carport, 3 bedrooms, basement, built-in oven and range, dining room and family room, from $14,950 to $16,500.
T V REALTY MI 7-0062

CLAY, 13 N.; 6-room, 2-story frame home; fireplace; gas heat; 2 porches, 70x130 shaded lot; near schools, churches, bus and shopping. BALL, JA 2-3300.

FORD DR., 1022; Ferguson Hills; by owner; 6-room ranch, 3 bedrooms, tile kitchen, rathskeller, attached garage, extras. JA 2-3713

FORESTWOOD DR., 1049; cheerful 3-room ranch; gas; extras; garage; priced to sell fast.
LOTT-HUNT EV 5-5650

MUELLER, 341; large 4 rooms, attached garage, gas heat; $300 down, $78 per month.
VAN ZANT JA 1-1713

MUELLER, 433; 5-room frame; gas heat, just decorated, vacant; $11,950; trade.
PFITZINGER JA 1-7800

OLIVER, NO. 29; lovely 3-bedroom home, all on one floor; full basement, gas furnace, automatic hot water, 1-car garage; open. Eves. WY 4-7332 or WY 1-2566.
H. FEIGENBAUM CO.
706 Chestnut Realtor CE 1-6572

PALACE CT., 716; new 6-room brick; large lot; near schools; private court; $16,950.
GIVENS & ROLWES, Inc.
TE 7-3141

420 TIFFIN
6-room modern; FHA appraised $12,500, try $400 down plus closing.
KEENEY-TOELLE EV 5-7370

$15,400; 100 FORESTWOOD DR.; attractive 6-room ranch basement; beautiful large lot; assume 4½% FHA. JA 1-8058.

WHEN looking for real estate in Ferguson, call Graf and Case, in Ferguson since 1898. JA 1-0046.

FLORISSANT

FLORLAND SUBDIVISION
Top Market Value for your present home on a trade for a 3 or 4 bedroom, 1½ or 2-bath home in FLORLAND. Six different styles to choose from.
KEENEY-TOELLE EV 5-7370

WHAT A BUY!
ONLY $12,250
240 Castello (off Washington, 1 block east of Florissant); exceptionally clean 5-room home; completely modern; excellent buy. Call Sattler JE 3-2878.
BANK OF ST. LOUIS
R. E. SALES DEPT. GA 1-1850

NEW 3-FAMILY APARTMENT
Beautiful colonial style; 2 bedrooms each; air-conditioned; large sliding-glass doors to patio, X-tra large level lot; on bus line. Open; see 1227 S. Florissant Rd. at Hwy. 66. Trades considered.
TEC EV 2-9550

Must Sell—Under $16,000
1015 Ermanda; very cute 3-bedroom, 2-bath ranch home; loads of extras; off Derhake rd., in Grandview Meadows.
MA 1-3868 HARRIS HE 2-4099

MARK TWAIN HILLS
APRIL DELIVERY
7 rooms, 2 baths, attached garage; air-conditioned complete built-in; $18,350.
WARREN VATTEROTT
TE 7-3452 TE 7-3160

PADDOCK HILLS
From $17,490 Air-Conditioned
MAYER-RAISHER-MAYER
TE 7-3342 TE 7-0361

Brinwood TE 7-0123 UN 7-6902
3 bedrooms; gas heat; full basement; large lot; carport; GI, FHA or conventional loans.

ZONED INDUSTRIAL; 102,400 sq. ft. with 6-room home; will divide.
Gettemeier Rlty. JA 2-0821

ASSUME 4½% LOAN
3 bedrooms, 2 baths, Robinwood, fireplace air conditioned, fenced, trees; $106 month. WA 1-0493.

BRICK RANCH — 3 BEDROOMS
2 ORCHARD DR.; fireplace; 2-car garage; breezeway; large lot.
STATLER JA 1-7185

55 ST. ALBERTS
Beautiful 6-room brick, 1½ baths; nice corner lot; bargain or may consider trade.
KEENEY-TOELLE EV 5-7370

315 HOLIDAY HILL DR.
Robinwood; assume 4½% loan; Naval transfer; 4-bedroom air-conditioned ranch; built-in electric kitchen, separate dining room, living room with fireplace; see anytime TE 7-8413 TE 7-9042 FL 3-7749
DUERBECK JE 3-2838

LINDSAY, 980; off No. 140 at Shopping Center; 4-bedroom, 1½-story; large fenced lot; $14,200.
GIVENS & ROLWES, Inc.
TE 7-3141

235 MAPLE DR.
Big all-brick 3-bedroom ranch; look, 11x24 living room, family-size kitchen, extra nice rathskeller, fenced yard; Catholic schools and shopping 2 blocks. See any time. TE 7-8413 FL 3-7749 TE 7-9042
DUERBECK JE 3-2838

PADDOCK DR., 780; 4-bedroom, 2 full tile baths, completely equipped kitchen; central air conditioning; carpeting; patio; large play room, sewing room. By owner. UN 4-6773.

ST. NICHOLAS, 130; vacant, 5 rooms, attached garage, near bus. Offer wanted. Assume 4½% loan. BARRESI, TE 7-1640.

CONTEMPORARY, 3 years old, owner transferred; terrific saving by assumption of 4½% G.I. loan; 3 bedrooms, 2 full tile baths, fireplace, central air conditioning, garbage disposal, dishwasher, built-in oven and range. VACANT. Phone about 2645 Countryside in Robinwood.
KEENEY-TOELLE EV 5-7370

BEAUTIFUL ranch type home; 3 bedrooms; garbage disposal, dishwasher; attached garage; newly decorated; like new; near church and school.
Sheahan 8425 Gravois FL 1-1005

ASSUME G.I. LOAN OR FHA $400 DOWN; 767 Charbonier; 2-bedroom modern, gas heat, garage; fenced yard, 16 shade trees; Catholic church 5 blocks.
KEENEY-TOELLE EV 5-7370

ASSUME 4½% G.I. loan, $83 month; 3-bedroom ranch, garage, basement, disposal, dishwasher, attic fan; $14,500. UN 4-4854.

4 BEDROOMS, 2 baths, basement, carport; 1½-story colonial. Call GENE BARRY, TE 7-3452.

SUBURBAN PROP. FOR SALE 145 FLORISSANT

4 BEDROOMS, 2 baths, air-conditioned, basement, large corner lot, Paddock Hills. TE 7-3709.
HOUSE: trade for good used trailer. PE 1-3863.

FRONTENAC
PRESTIGE HOMES
BURTON W. DUENKE'S quarter century of quality construction, imaginative design and functional planning have produced FOR YOU homes which will reflect your position with quiet dignity.
HARWOOD HILLS HAS BECOME THE HOME OF THE EXECUTIVE WHO RECOGNIZES THE IMPORTANCE OF A DISTINGUISHED RESIDENCE.
In Harwood Hills, visit our many furnished display models; 3 to 5 bedrooms, 1½ to 3 baths, gas heating and cooking; near ½-acre wooded lots; short walk to ALL schools.
OPEN DAILY 10-8; Sat. 'til 6
Topp rd. 1.7 mile south of Clayton rd.
SUBURBAN R. E.
PHONE YO 6-3717 or YO 5-8412

Working Man's Opportunity
10333 Garibaldi: 6 rooms on 1 floor; steam heat; lot 75x100; 4-car garage.
SILVERBLATT R. CO. CE 1-8884

IMMEDIATE POSSESSION
4 bedrooms, 2 baths, new brick ranch; 1 acre; $42,500. Builder. WY 3-4529; eves HE 2-8935.

GLENDALE
G.I. NOTHING DOWN
930 Joanna: 6 rooms, newly decorated brick 2 or 3 bedrooms, tile bath and kitchen, full basement, aluminum storm sash, gas heat, attached garage; vacant.
BEHYMER R. E. HA 8-7377

FINE LOCATION
Wonderful family home with 4 bedrooms, 3½ baths; breakfast room; screen porch; Henry Hough and Mary Queen of Peace Schools.
John W. Feldwisch WO 1-0811

NEW RANCH HOME
Spacious house; 3 bedrooms, 2 baths; large lot; full basement. 954 Dwyer.
LEDERER, REALTOR PA 1-0863

LOVELY 2-bedroom brick ranch; gas heat, large kitchen; nice lot. Immediate possession.
LOW DOWN PAYMENT! CALL
REED SCHMIDT VI 3-2244

FOR sale by owner, $14,750; 2-bedroom brick; 868 Queen Ann pl. CE 1-3393 week days.

HANLEY HILLS
STONE BUNGALOW
1940 Stillwater, 6 rooms, 3 bedrooms, near schools, church and bus; excellent condition. HU 1-8327
WM. W. BROWN PA6-0500
7905 Forsyth Realtor

RACINE, 7737: cleanest 2-bedroom; den; ranch; gas heat.
HAROLD L. APPEL, INC.
8145 Delmar Rltrs. PA 6-1050

HAZELWOOD
"WHITECLIFFE PARK"
New 3 Bedrooms, 1½ Baths
FHA and 5% Conventional
$13,450—0 DOWN G.I.
WILSON CO. HA 7-6300

BOX 428, DUNN RD., 4 rooms, full basement, hardwood floors, oil heat, 2-car garage, on 1 acre.
Mock-Phillips
8821 ST. CHARLES HA 7-4403

FEE FEE HILLS DR., 412; 2-bedroom, family room, 2 baths, garage, ½ acre. TE 8-7800.

HIGH RIDGE, HOUSE SPRINGS
LAKE MONTOWESE
6-room modern ranch home, Essex 6-4507 or MA 1-1782.

JEFFERSON COUNTY
MAXVILLE MEADOWS
ALWAYS OPEN
Only subdivision in Jefferson County with concrete streets and county water. Hwy. 141 at Maxville. ROUT. PL 3-9345.
ANTHONY CT., NO. 20; 5-room ranch; gas heat; basement; will finance.
LEMAY REALTY HU 1-7100

COUNTRY ESTATE, 90 acres, 35 miles south; large colonial home and 4-room home, large barn and outbuildings; both homes strictly modern; on good road and adjacent to town, schools and churches; for sale by owner. Box E-288, Post-Dispatch.

JENNINGS
7 ROOMS—$10,250
FHA Approved, $350 Dwn
8912 HUISKAMP; vacant 2-story shingle; LARGE LOT 50x200; OIL HEAT; BASEMENT; STORM SASH; NEWLY DECORATED.
WILSON
8112 St. Charles rd. HA 7-6300

A DOLL HOUSE—A TREAT TO SEE INSIDE. JUST LOVELY. ABSOLUTELY FIREPROOF; 2-bedroom brick, garage, air conditioned, fireplace; EXTRAS GALORE; worth $16,500, will sacrifice $14,950; try $650 down. 1923 Mora Lane.
KEENEY-TOELLE EV 5-7370

SHADYDALE, 9242; de luxe brick ranch; gas heat, fireplace, garage; bus ¼ block. EV 2-4300.
LEAHY REALTORS
2443 SHANNON AV.

7-year-old, 6-room bungalow, 3rd bedroom or large family room; gas heat; convenient location; perfect condition; possession.
BEN C. FINKE Rltr. PL 2-0900

BUILDERS Attention: 2 houses and 7 lots; water; electric in; gas close; $26,000 package.
RELIANCE
EV 5-2550

KIRKWOOD
Tired of Fighting
traffic to the Suburbs? But want a BRAND NEW house?
See 7001 PERSHING (It's OPEN) and has 6 rooms, 1½ baths and Builder will trade.
SO CONVENIENT TO EVERYTHING!
STANLEY EPSTEIN & ASSOC.
PA 1-8618 Night HE 2-8477

STOP LOOKING
This English-style home promises gracious living in a country-club atmosphere with city conveniences; center entrance hall, open stairs, fireplace, 3 bedrooms, 1¼ baths, breakfast area, 36x40 patio. Priced to sell.
H. W. WIPKE R. E., INC.
WY 1-1882 HE 2-8522

NEW BRICK RANCH
551 W. Essex; air conditioned 3-bedroom, 2-bath ranch; near schools and bus; built-in oven and range; real value.
HARRY HERRING PA 7-4400

POSSIBLE 4 BEDROOMS
914 Ohlman; almost new 4-room home, full basement, fenced yard, unfinished 2nd story; $400 FHA. $96.90 monthly.
KEEVEN-JENKINS
8544 Airport rd. JA 1-6464

ASKING $8500
411 Bach; 4 and bath on first floor; 2 rooms on second floor; large lot; possession.
L. K. WOOD, INC. PR 3-1929

$600 DOWN FHA
453 Longfellow; well-built brick; 5 rooms plus unfinished attic; garage; vacant; may trade.
Wm. Hoyt MI 7-1183 WO 2-2534

NEW SPLIT LEVEL
3 bedrooms, 2 baths, recreation room, 2-car garage, wooded lot, lovely surroundings, built-in gas kitchen. May trade, $27,500.
NIERMAN REALTORS YO 5-1252

SMALL FAMILY OR RETIRED COUPLE
2-bedroom ranch, utility room, garage. FHA approved.
YO 5-1252 NIERMAN JU 7-2641

PRIVATE SALE
Fine old 2-story, 4-bedroom Kirkwood home; 1½ baths; near churches, schools and shopping. Under $20,000. YO 5-4262.
BARRETT STATION RD., 632; 3-bedroom frame on 3 wooded acres; fireplace; garage; large porch; $14,500.
MONNIG Co. Realtors YO 6-4601

BARRY CT., 1058; 6-room ranch, attached garage, family room.
H. F. Mahler Inc. MI 7-3980

CHURCHILL LANE; two new homes in the colonial tradition; every convenience of city living; 3 bedrooms, 2 baths, family room.
Laura McCarthy, Inc. PA 5-5100

715 EDGEWOOD LANE
2-bedroom ranch type in tip-top condition; under $17,000. One block east of Kirkwood rd. at corner of Rosehill.
ROBERT E. LYNCH PA 5-7500

1008 ORMOND DR.
Like new, lovely 3-bedroom brick; near all schools.
PAUL COLLOPY REALTORS
1019 N. Kirkwood rd. YO 5-0570

PEEKE 123: perfect location; studio living room, dining room, large kitchen; 2 bedrooms up plus full bath; ¼ bath down; finished room in basement. Can assume GI loan. WO 2-5050.
John R. Greene, Realtor

ROBINHOOD CT., 1517; 3 bedrooms; ½-acre lot. TA 1-4599.
VACANT: 6-room modern ranch house; 1026 Woodgate, Kirkshire Hills; convenient: ½ block bus line. Make offer.
CREELMAN CO. FL 1-1130

SUBURBAN PROP. FOR SALE 145 KIRKWOOD

996 N. WOODLAWN
CHARMING white Colonial; center hall, large living room with fireplace, full dining room, 3 bedrooms, bath 2nd; beautiful rathskeller with fireplace and ½ bath.
Chomeau & Engelland
Open 8 a.m. to 9 p.m.
121 W. ADAMS YO 5-0770

BRICK RANCH, 3 BEDROOMS, FIREPLACE, 2-CAR GARAGE, 1 YEAR OLD, WALK SCHOOLS, MAY TRADE, OWNER. TA 2-1228
EMIL A. FUSZNER for Kirkwood and county property. YO 5-3875.
COMPLETE real estate service
H. A. SCHULENBURG VO 3-4424

LADUE
NEW LISTING!
9 Beacon Hill: exceptionally fine 7-room home with 3 extra large bedrooms, panelled den, modern kitchen, maid's room and with private entrance. Sattler JE 3-2878
BANK OF ST. LOUIS
R. E. SALES DEPT. GA 1-1850

CONWAY ROAD
Spacious county home, 3 or more acres, vicinity Bellerive, Maryville, Priory, New Parkway Junior-Senior High. 3 bedrooms up, one down with sitting room, kitchenette, large patio and family room with barbecue fireplace. Built-in electric kitchen. Utility building.
Edward L. Bakewell PA 1-5555

MORWOOD HILLS
Second Section Now Open
Various colonial, split-level and ranch floor plans; Ladue School District; gas heat, sewers.
TRI CO. INC. HE 2-2794

Immaculate Colonial
4 bedrooms and family room; Central air conditioning, gas heat; owner leaving city.
W. H. LERCH ST 1-5727

10423 ANZEIGER LANE
Ranch; 2 bedrooms; near school and bus; ½ block west of Lindbergh. PA 5-2916.
D.R.B. Realtors ST 1-1314

COVINGTON MEADOWS, 14: 2-bedroom brick ranch on ½ acre with trees; partial basement; den; under $30,000. PA 5-2771.
MARGARET CARADINE WRIGHT

CREEKWOOD, 2; 4 year old ranch; paneled den, living room (fireplace), 3 bedrooms, 2 baths, air-conditioned, gas heat.
Laura McCarthy, Inc. PA 5-5100

PRICE MEADOWS, No. 8: fully air-conditioned, 3-bedroom, 2½-bath brick ranch; den, plus 54' rathskeller. Quiet small court off Price rd.
BLASE & DONALDSON
Daily ST 1-5006 Eves.

530 N. SPOEDE
PRICE REDUCED
Custom-built fireproof ranch; 4 bedrooms, 3 baths, 40-ft. play-room with bar; paneled library or 5th bedroom, utility room with St. Charles equipment; basement.
STIFEL Realtors
HE 2-8283 Eves. PA 1-6000 Days

17 SPOEDE HILLS
Spacious brick ranch colonial; 4 years old; like new; 3 bedrooms, 2 baths, family room with fireplace, modern kitchen, completely air-cooled.
Edward L. Bakewell PA 1-5555

TWIN SPRINGS LANE, 8; off Warson rd.; attractive colonial ranch; 4 bedrooms, 3 baths and family room; 3 acres; inspection by appointment only
DUKE-YOUNG, INC. WY 3-5400

19 WOODCREST DR.
Luxury 3-bedroom ranch with 2 baths, paneled den, custom appointments throughout. On Ellsworth, west of McKnight rd.
ROBERT E. LYNCH PA 5-7500

LEMAY
112 SIGSBEE AVE.
Kingston-Telegraph, new brick 2-3 bedrooms; insured loans; trade.
840 SAJAKEED DR.
Holiday Hills, Ringer rd., 6-room and family room, brick, built-in kitchen; garage; reduced; $19,950
505 LITTLE BROADWAY
7-room, 4 bedrooms; rathskeller, gas heat, 2-car garage.
TARTER & CO., VE 2-3700

BUCKLEY MEADOWS, 28; 3-bedroom, semi-ranch.

1201 Darding dr.; 6-room ranch, 1½ baths.

213 Kayser: 3-room cottage.

2834 Telegraph rd.; 5-room brick bungalow.

727 Zeiss; 6-room bungalow, gas heat, garage.
MOELLENHOFF FL 2-4300

1 BLOCK TO BUS
4xx WINSTON; 5-room brick; tile kitchen and bath; garage; good location.
RELIANCE
HU 1-2554

CHARMING
3-BEDROOM RANCH-TYPE HOME
2794 Clager rd.; so lovely it is beyond words. Call us for information and brochure.
DOERFLINGER PL 2-1140

SPIC AND SPAN
3-bedroom, 4-year-old home, modern features, priced at $15,550. For quick sale. PL 2-5891 or
GEO. C. DOERING, Inc.
REALTORS HU 1-3535

LOW DOWN PAYMENT
Possession; 522 JEFFORD; nice 3 rooms; gas furnace. TO 5-1620. IV 7-5133. VO 3-5266.

BELLSWORTH, 624; superior 13" wall brick bungalow; big rooms; gas heat; immaculate condition. Bargain.
FEDERER PR 6-1519

BUCKLEY MEADOWS, 1; 6-room ranch house; 2 bedrooms, family room, rathskeller, central air conditioning; attached garage; corner lot; can assume 5½% interest loan; open 2 to 6.
CLIFF CAVE RD., 322; BUILDER'S HOME, beautiful 2-bedroom ranch house on hot air
GILLICK REALTY CO.
TW 2-4400

MANCHESTER
SULPHUR SPRING ROAD
BOX 191
Five rooms, two bedrooms, living room, 14x28, gas heat, basement, carport; 1½ acres. After 5 p.m. call HA 8-8247.
Income Investment Co. VO 3-3300

WINSTON PARK—FIREPROOF
New 3 bedrooms. Dial CA 7-5108

MAPLEWOOD
3 BEDROOMS, $10,500
Clean 1½-story frame plus breakfast room; City Bus Service, close to shopping. Call for appointment.
MI 7-5104, PA 1-2251. MI 5-8980

2328 Bellevue; brick residence; 2 bedrooms; modern kitchen; family room; workshop; ½ bath in basement; large garage with workshop; gas hot-water heat; all conveniences nearby.
JAMES L. SCOTT CORP.
Realtor ST 1-2122 Bildor

BRUNO, 7133; neat 6-room, in convenient location; steam oil heat; churches, schools and transportation. YO 5-3281.
FRANK H. BROWN ST 1-0100

3207 WALTER
2½-story brick residence; 3 bedrooms, large kitchen; close to shopping and express bus; a real economy home for the family man. See this today.
BURTON & LEE
7020 CHIPPEWA FL 1-8500

MEHLVILLE
NEED MORE ROOM?
3 down and 3 16x16 bedrooms up, on 3 acres of ground. HU 1-8327.
WM. W. BROWN PA6-0500
7905 Forsyth Realtor

LONGVIEW, 3414; 4-room brick bungalow; garage.
MOELLENHOFF FL 2-4300

BY OWNER; 5-room bungalow; 2¼ acres; fruit trees; double garage; 302 Yaeger rd.; IV 7-3149. Buy? Sell? Vacant or improved. C. M. BEYER RLTY.. PR 2-3187

NORMANDY
OPEN SUN. 2-5
IMMEDIATE POSSESSION
7029 HUNTER AV.
1 block south Natural Bridge; ideal location; near schools, transportation, shopping centers; centrally air-conditioned; 2 bedrooms; 1½ baths; large, modern kitchen; screened front porch; fireplace; rathskeller; playroom; shaded lot.
Shaw, Brichler & Coleman
8007 Maryland PA 1-1922

Normandy School District
5-room ranch; like new; beautiful tile kitchen and bath, basement, gas heat.
2419 HANLEY RD.
DOLAN CO.
YO 3-2610 Realtor 8011 Maryland

EXCEPTIONAL
Brick colonial; 3 large bedrooms; fireplace; family room; Bel-Nor public school.
RELIANCE
HA 9-6440

N-E-W 3-BEDROOM RANCH; 12x24 CARPORT
B-I-G studio living room and kitchen; $13,950, only 10% down
TEC EV 2-9550

BRICK COLONIAL
Like new, 4 bedrooms, 2 baths, rathskellen, garage; will trade.
HOCOTT CO. HA 8-8080

SUBURBAN PROP. FOR SALE 145 NORMANDY

3-BEDROOM asbestos; full basement; gas heat. Assume 4½% G.I. $87 month.
RELIANCE
EV 5-2550

LOVELY 5-room brick; near bus, schools. EV 3-2683. EV 3-1007.

NORTHWOODS
7123 OREON
5-room brick ranch; 3 bedrooms; 1½ baths; finished rathskeller with fireplace; EV 1-8678.
WM. W. BROWN PA6-0500
7905 Forsyth Realtor

5-ROOM, 2-bedroom brick; newly decorated; fireplace; basement finished in knotty pine.
RELIANCE
EV 5-2550

DREAM HOME, NEW
3 bedrooms, built-ins, carpeting, X-tra large level lot.
TEC EV 2-9550

NEW 3-bedroom, $15,300; 6517 Donald, block school. FO 1-4297.

OLIVETTE
DESPERATE, MUST SELL
No. 36 Branford; owner will consider all written offers; brick ranch; ¾ acre, 4 years, fireplace, patio, full basement, 2-car garage.
KNIFFEN YO 5-2920

CHARLIKEN, Price-Villa rds. ranches, split-levels. Trade-ins. Kandel-Iken-Rich WY 3-4740

BY OWNER; 23 Aylesbury Drive; colonial 3-bedroom brick, 1½ baths, rathskeller; Ladue school district. WY 3-6484.

OVERLAND
ASSUME LOAN
$2750 down, $115 month. 5-room brick; 9212 Wabsday.
FRANK E. ZYKAN
REALTY CO. HA 9-1114

FOR G.I. HOMES
NO DOWN PAYMENT
30-YEAR LOANS
CALL JIM MURPHY
HA 8-4585
WM. W. BROWN REALTOR

BARGAIN!
1933 Burns; very attractive; 2 bedrooms, large enclosed porch, many extra features. $12,950.
KRUEGER VO 3-5550

ASHBY MEADOWS—$13,895 UP
2 OR 3 BEDROOMS. HA 9-6600

BRECKENRIDGE DR., 9503; 5-room ranch; gas heat; bar; decorated; 60-ft. lot.
GREULICH R. E. FR 1-0675

BROWN RD., 2415; 5-room brick; $12,000; $700 down. LE 6-2607.

BRYANT, 1920; 5 rooms, like new; $11,900; open. JOST. ST 1-6665.

25xx EAST MILTON
7-room home; 3 bedrooms, gas heat, garage, carport, fenced yard, lot 50x241. HU 1-8327.
WM. W. BROWN PA6-0500
7905 Forsyth Realtor

PROUHET, 2444, Overland; 4 rooms, reasonable. MI 5-5504.

TUDOR, 9207: LIVE THERE AND HAVE INCOME TOO. 4 nice rooms, bath, gas heat, basement with 2-room and bath apartment with private entrance. Close to bus, schools, stores, etc. A real buy at $9700.
ARMBRUSTER
8940 St. Charles Rd. HA 7-0242

PAGEDALE
PRICE REDUCED: OWNER WANTS QUICK SALE, submit offer; 7016 ROBBINS; clean 4-room frame, sunporch; close to buses, shopping.
SHAUGHNESSY HA7-3750

PINE LAWN
Wonderful Family Home
For large family; 8-room, 1½-story brick bungalow; tile kitchen and bath, modern kitchen, garbage disposal, live fireplace, carpeting and drapes included; newly redecorated. See 3418 Pine Grove. Office open 'til 9 p.m.
J. W. WOOD HA 7-4232

8787 Lackland (at Midland) Rltrs.

FIRST TIME ADVERTISED
$695 DOWN—VACANT
3739 Manola, 4 large rooms, gas furnace; clean; newly decorated. Won't last long; open.
ARCHIE GLICK
CH 1-6833 WY 1-1622

LEXINGTON, 6232; 2-bedroom frame, modern interior, air conditioned, gas heat, basement; $8500. Owner, CO 1-2872.

PINE GROVE, 34xx; 5-room bungalow, gas heat, near transportation, churches and schools, under $13,000. Call EV 3-1030.

RICHMOND HEIGHTS
2-FAMILY FLAT
1103 Edward Ter.; 3 bedrooms each, full dining rooms, beautiful kitchens with separate breakfast rooms, hardwood floors, automatic heat, light dry basement, 2-car garage, lot 50x125, very clean.
PA 1-1141 Elnig Rltrs. PA 1-3641

5-6 FLAT
OPEN WED. 1-4
1118 Ralph Ter.; gas heat; newly decorated throughout; excellent location.
D.R.B. RLTRS. ST 1-1313

$1000 DOWN FHA!
77xx Dale; 4-bedroom, brick bungalow; 1 floor; possession.
MERCURY WO 2-8204

VILLAGE OF RIVERVIEW
JEFFERY, 10035; 2-bedroom bungalow, gas heat, garage, corner lot; exceptionally nice throughout. See today.
B. F. VOSS
EV 5-1095 Rltrs 6212 W Florissant

CHAMBERS RD., 530; 6 rooms, 2 baths, carpeted, air conditioned; by owner. SH 1-2262.

ROCK HILL
TERRIFIC BUY! 3-bedroom brick, porch, patio, gas heat, storm sash; good location, near bus, school, shopping. BOEGEMAN, WO 2-9900

BRICK 4 BEDROOM—Make Offer
1½ baths, family room, basement. You'll love location. LA 7-6250.
KENT-MARK RLTY. YO 6-3900

ST. ANN
3 BEDROOMS
3524 ST. GENEVIEVE
Wonderful community and the "right" home to raise your family. Full basement, gas heat, fenced yard. You'll like our price.
FISCHER & FRICHTEL
HA 7-8640 JA 1-9387

DIXIE DR., 3682; 4 rooms, bath, basement, furnace, lot 50x125. A REAL BUY AT $8500.
ARMBRUSTER
8940 St. Charles Rd. HA 7-0242

1040 SIX BEDROOMS
ALWAYS OPEN
Only subdivision in Jefferson County with concrete streets and county water. Hwy. 141 at Maxville.
ROUT. PL 3-9345.

ANTHONY CT., NO. 20; 5-room ranch; gas heat; basement; will finance.
LEMAY REALTY HU 1-7100

COUNTRY ESTATE, 90 acres, 35 miles south; large colonial home and 4-room home, large barn and outbuildings; both homes strictly modern; on good road and adjacent to town, schools and churches; for sale by owner. Box E-288, Post-Dispatch.

SUBURBAN PROP. FOR SALE 145 SUNSET HILLS

Immediate Possession
15 ROOSEVELT DR.
Beautiful contemporary split-level; 4 bedrooms; wooded 2 acres; priced to sell.
Shaw, Brichler & Coleman
8007 Maryland PA 1-1922

FLORALEA 125; 2-bedroom home; full basement gas heat; assume loan. See or call TA 2-1514.

UNIVERSITY CITY
WIFE SAVER
6937 CORBITT is a BRAND-NEW BRICK, 2-bedroom home designed for the least amount of work and upkeep.

It's OPEN! Examine the construction and compare the arrangement and you'll know why this is real value at $13,950.
STANLEY EPSTEIN & ASSOC.
PA 1-8618 (Nights HE 2-8477)

2-FAMILY FLAT
Priced to sell at $27,900, assume $17,000, 1st deed at 5¼%; 5-room units; 2nd floor vacant; individual gas furnaces.
7335 DARTMOUTH
DOLAN CO.
VO 3-2610 Rltrs. 8011 Maryland

$1000 DOWN
8365 ELMORE
5-Room Brick Bungalow
Vacant; clean; assume 4½% G.I. loan; $33xx West, one block north of Olive St. rd.
B & L PA 5-5255 Eves. WY 1-5690

OWNER TRANSFERRED
2½ year old modern split-level 3 bedrooms, 2½ baths, within 1 block of Public Service Bus. Call till 8:00 tonight.
BRANCH REALTY
PA 7-9707 7603 FORSYTH

SMALL DOWN PAYMENT
6922 Plymouth; 4 nice rooms; basement; 2-car garage; easy terms.
PA 1-3398 Mitchell PA 1-7802

SMALL DOWN PAYMENT
7711 Blackberry; 2 bedroom brick ranch, gas heat. Vacant.
RICKHOFF RLTRS. PA 5-0440

FOR SALE BY OWNER
3-bedroom brick, 1¼ baths, gas heat, assume 4½% GI loan, PA 5-4534.

AMHERST, 8158; beautiful brick home; large living room, fireplace breakfast room, large master bedroom, 2½ baths, 2-car garage, rathskeller; 90-ft. lot.
VanZant JA 1-1713

BY OWNER—1277 HAFNER
Brick, 2 bedrooms, air-conditioner, carpeting, stove. WY 1-4993.

AMHERST, 7476; 3-bedroom brick residence; vacant; gas heat; 2-car garage, priced at $14,900.
JAY REALTY EV 5-1822

EIGHTY-SECOND ST., 1555; 5-room, tile bath and kitchen, full basement, oil heat, concrete block garage, 60x120 lot, excellent condition. See this soon, it won't last.
ARMBRUSTER
8940 St. Charles Rd. HA 7-0242

KINGSBURY, 66xx; unusual opportunity, lovely 6-family; trade your home; move in and enjoy luxury of income. WALKER, WY 3-2674, HA 7-7508, FL 2-3360.

LAFON, 7818; 4 bedrooms, 2 baths; 10 years old.
GLADYS MANION PA 1-4755

MOORE, 1536; 2 bedrooms, screened porch; fenced yard; garage; air-conditioned, carpeting, disposal, dishwasher, incinerator; near 2 busses, schools, churches, shopping. By owner. PA 7-3928, PA 1-9445.

1124 URSULA
2-bedroom brick, gas heat, dishwasher, disposal; lot 60x125; patio; for sale by owner. JE 3-4407 for appointment.

8128 VARDAMAN
2-bedroom brick; disposal, dishwasher, garage, basement; fireplace; below FHA. WY 1-5790.

7442 WAYNE
5-room frame, 2-story; fenced back yard, lot 50x160. After 5 p.m. call HA 8-8247.
Income Investment Co. VO 3-3300

IDEAL LOCATION, 7216 CHAMBERLAIN: across from Heman Park, near schools, churches; 4-bedroom modern.

VINITA PARK
ST. RITA'S PARISH
8325 Monroe; 5-room brick, garage, full basement, REAL FIREPLACE. $14,500.
ARMBRUSTER
8940 St. Charles Rd. HA 7-0242

WARSON WOODS
BISCAYNE HEIGHTS: open daily. 3-4 bedrooms. YO 6-4544.

WEBSTER GROVES
RONALD DR., 1421; 6-room brick and stone ranch, breakfast room, screened porch, attached garage, basement, perfect condition; trees. Owner transferred.

1536 WELLS; 5-room brick ranch, FHA appraised $17,500; family room. Owner transferred.

1529 BELTON; perfect for retired couple; level lot; beautiful den, large kitchen, basement; attached 2-car garage, near bus and shopping. $18,900. WO 2-3017.

818 PINE TREE; out-of-town owner wants offer on this immaculate 3-bedroom home in lovely convenient area, floor plan, carpeted. YO 6-4703.

422 PASADENA; see interior to appreciate spaciousness; 28-ft. living room, fireplace, 1½ baths, 3 bedrooms, plus sunroom, gas heat. WO 2-0456.

215 PORTLAND TER. Vacant; (S. of Lockwood); 8-room colonial, central air conditioning, big kitchen; A-1 condition, 2-car garage; family near Holy Redeemer and city bus.

3-BEDROOM brick with spacious and well decorated interior. Fireplace, carpeted, very near Holy Redeemer. MI 7-2766.
Ann Noonan WO 2-8040

NEW LISTING!
CHOICE LOCATION!
201 Sunningwell; lovely 3-bedroom ranch; panelled rathskeller, large yard; priced right; excellent location for schools, shopping, etc. Call Mr. Bean:
BANK OF ST. LOUIS
R. E. SALES DEPT. GA 1-1850

BUY LIKE RENT
$400 DOWN, $98.47 MONTHLY: 6-room, 3-bedroom ranch; full basement, gas heat; 100x128 lot. 111 ST. JOHNS.
Laurene Davis WO 1-2200
(After 6 P.M. YO 5-1666)

OPEN DAILY 2 to 5
1502 Belton; 6 rooms, 1 floor, breezeway, 2-car garage; tile kitchen and bath; automatic heat; finished attic; large lot. ROY HAUSMAN. MI 5-4482.

GORE, 131 S.; 4 bedrooms, 1½ baths, modern tiled kitchen and bath; 90x270 lot.
MARY POTTER LOVE PA 7-8150

SHERWOOD, 700; spacious family home; one of Webster's choice neighborhoods; 4 bedrooms, 3½ baths; 1 bedroom, full bath apart from others; excellent quarters for those desiring privacy. PRICE REDUCED.
A. F. RENJE WO 1-8190

1102 SUMMIT
Corner; beautiful 7-room residence, automatic heat, 1-car garage, 3 bedrooms; FHA loan $10,500 can be assumed.
CLARA HEMPELMANN Realtor
PL 3-5383 or FL 1-1577

4 BEDROOMS 2 bath home. Convenient to schools, transportation and shopping. Fireplace, gas heat. Assume loan. Under $18,000. WO 2-4487.
LEPPER RLTY. WO 2-5384

ATTRACTIVE 2-bedroom ranch; excellent location; attached garage; schools and transportation. Assume loan. WO 2-4487.
LEPPER RLTY. WO 2-5384

FOR WEBSTER GROVES property call WEBSTER GROVES TRUST CO., Realtor, WO 1-2400.

LACLEDE Station Rd.: 3-family apartment; good income; HUFFMAN, CA 7-5662, WO 1-6116.

FOR WEBSTER SALES RENTALS
FIRST NATIONAL R. E. CO.
J. W. Ward WO 2-3881 J. Wenom

TO BUY OR SELL IN WEBSTER
LOUIS C. PERRY WO 2-6266

WELLSTON
UNDER $9000
Try your down payment; 3 bedrooms; full basement with bath; All Saints Parish; close to Wagner and Union Electric.
RELIANCE
HA 9-6440

G.I. NOTHING DOWN
Five rooms; 3 bedrooms; close to schools; monthly payments of $67, includes everything. 6218 Chatham
GLEN RAMSEY HA 7-3134

9436 Midland. Open Sun. and Eves.
4 ROOMS—$199 DOWN
1619 LUDWIG — block west of Normandy High School
Decorated — VACANT — OPEN
GA 1-4448 GITT PA 5-1762

G.I. $100 DOWN; 7 Rooms
6228 PLYMOUTH. Open. VACANT
Oil heat, decorated, 3 garages
GA 1-4448 GITT PA 5-1762

TRY $350 DOWN FHA
Clean, vacant; 6 rooms, 1 floor; gas heat; hardwood; 2-car garage. Hoene-Craig PL 2-8700

FHA APPRAISED; vacant; bargain; $750 below FHA or trade; 1545 Lulu (1st bl. w. of Lucas Hunt, off St. Charles Rock Rd.). EV 2-9420. THOMAS EV 3-7325

SUBURBAN PROP. FOR SALE 145 ACREAGE

WANTED
Residential, commercial, industrial ground, any size, any location. All cash buyers, for quick action call Mr. Rue, Mr. Menke.
BANK OF ST. LOUIS
R. E. SALES DEPT. GA 1-1850

APARTMENT LOTS
Developer planning subdivision of 22 apartment lots; each lot for 12-family; ideal northwest county location; preliminary plat and price available. Call T. Shaw.
Shaw, Brichler & Coleman
8007 Maryland PA 1-1922

FLORISSANT AREA
10 Acres—500 Ft. Frontage ON NEW HALLS FERRY RD. Near Lindbergh; can zone commercial; gas, water and electric.
HOCOTT CO. HA 8-8080

$1000 PER ACRE
32 ACRES
Water—½-Acre Zoning
1000-Ft. Road Frontage
PR 1-9127 or VI 3-1747

$800 PER ACRE
145 acres; outstanding investment; west St. Louis county. Value of this area will rise during the fabulous 60's.
Shaw, Brichler & Coleman
8007 Maryland PA 1-1922

ACREAGE wanted: St. Louis County. PA 7-4913.

HOMESITE, west; 3 or more acres; road and water. HE 2-8323.

ACREAGE, adjoining landing strip. VI 3-2371.

15 ACRES between Hwy. 40 and Clayton rd; water. Box J-371, P-D

HOUSES FOR SALE 146 CENTRAL

NORTH MARKET, 1443; 5 rooms on 1 floor, full basement, toilet and bath, low down payment, easy terms. Marvin Schiffer WY 1-4939.
GLICK R. E. CO. MA 1-4182

NORTH
WANTED
Listings needed on clean homes and flats in this area; many good prospects and excellent financing; for quick action call
BANK OF ST. LOUIS
R. E. SALES DEPT GA 1-1850

$395 DOWN BUYS
1909 MADISON; 6-room house; gas heat, automatic hot water, newly decorated; E-Z terms; always open for inspection. Eves. WY 1-0566, PA 5-3547
Bender & Ghertner, MA 1-7516

$199 DOWN BUYS
4236 GANO; 6 rooms, good condition, newly decorated; always open for inspection. Eves. PA 5-3547, WY 3-3714.
Bender & Ghertner, MA 1-7516

5-ROOM BRICK—LOW DOWN PAYMENT
Water Tower district; newly decorated, gas hot-water heat, hardwood floors, full basement; 2-car garage, 4330 Gano.
KEENEY-TOELLE EV 5-7370

WATER TOWER AREA
2127 E. Gano; 5-room brick residence; gas heat, garage; across from school; lot 50x125.
KUHS Realtors OL 2-1600

DODIER, 2909; 6 rooms, 2 new tile kitchens, tile bath, new gas furnace, beautiful condition. Gaines R.E., FL 1-3626, PA 5-4258.

NINETEENTH, 4252 N.; lovely 4-room home, good condition, small down payment.
SILVERBLATT R. CO. CE 1-8884

4420 SEXAUER
(St. Engelbert's Parish)
Modern 5-room brick, tile bath, gas heat; 2-car garage; immediate possession.
HILMER-DUTTON JE 3-7460

NORTHWEST
$400 DOWN FHA
6020 GRIMSHAW; close to Pine Lawn shopping area; 5-room residence; beautiful Cast-O-Stone siding; garage; wall-to-wall carpeting; A-1 condition; see to appreciate; immediate possession. Office open 'til 9 p.m.
J. W. WOOD HA 7-4232
8787 Lackland (at Midland) Rltrs.

L-O-O-K-!
Walnut Park, new listing, 6 rooms, 1½ baths; must sell quick; sacrifice, $5500, or trade. EV 2-9128 FEDERAL TE 7-0371

WALNUT PARK ON GENEVIEVE
A bargain; 4-room brick.
TEC EV 2-9550

FAIR AVE., 4555; 7-room residence; 1½ tiled baths; gas heat; convenient. EV 2-6700.
HEMMER, INC. Member M.R.S.

WILL TAKE trailer in on nearly new house. PR 1-3863.

RESIDENCE; 3751 Westminster, St. Louis Rlty. D. Corp. CH 1-1969

SOUTH
FIRST TIME OFFERED
3 BEDROOMS
55xx S. 37TH ST.; new gas furnace; rathskeller; garage; really nice.
RELIANCE
HU 1-2554

REDUCED, 2 HOUSES
HANDYMAN SEE THIS
6137 Elizabeth; brick 5-room and 4-room rear; oil heat. This will not last long at this price.
Hoene-Craig PL 2-8700 PR 1-3897

NEW LISTING IN ST. CECELIA Down, 118; 5 rooms and first expandable second. Owner must sell.
GOEKE REALTORS
5624 S. Grand FL 3-7117

PRICED FOR QUICK SALE
3925 BURGEN; 5-room brick; steam gas; tile kitchen; bath; open 2-5 by owner. HU 1-9268.

LOW DOWN PAYMENT!
New 2-bedroom; gas heat; full basement; $13,750.
BEVO RLTY. CO. VE 2-4507

$395 DOWN, $60 MONTH
3409 Caroline; 3-room cottage; gas space heater; storm sash, clean. CH 1-1366, PA 1-7433. (*)

3946 Bowen; 2-bedroom bungalow, gas hot-water furnace, living, dining and sunroom, with kitchen on 1st floor; 2-car garage; good condition. Priced under $20,000.
HALLER REALTOR CH 1-5716

CLEVELAND, 3943; 9-room brick gas heat, close to schools, St. Margaret's; 2 busses. PR 1-0632.

COMPTON, 1911-13-15 S.; 3 attached 8-room houses; income $3390; furnaces; may trade for smaller property. Owner, Box G-29, Post-Dispatch.

CONNECTICUT, 3800; 7 rooms, automatic heat. EWERS, PR 6-2020.

EADS, 2617; 8 rooms. St. Louis Rlty. D. Corp. CH 1-1969

GRAND-GRAVOIS area; 4 rooms, vacant; $1500 down, trade? 3461 Louisiana. Open.
STEMMLER RLTRS. VE 2-3040

LAFAYETTE, 42xx
Close estate
STEINLAGE-SCHMID CH 1-5808

MIAMI, 4253; new bungalows, what buys? JOLLY, HU 1-4898.

2118 NEBRASKA—OPEN
9 rooms; newly decorated and painted; automatic heat; terms. Can use as 2-family.
LARNER-DIENER REALTY CO.
CE 1-2965 Eve., WY 3-4997

NEOSHO, 3759; 4-room shingle bungalow; tile bath and kitchen; gas heat; under $11,000. PR 1-8572 after 6.
A. J. MEYER & CO.

4938 S. Kingshighway FL 1-7337
QUINCY, 5337; 5 large rooms, gas heat; see Sat. 1-4 or call for appointment.
STIERS-BROEDER REALTORS
PA 1-0400 PA 1-0066 ST 1-1623

TEXAS, 3157; new home, open Sunday 2 to 5, weekly 6 to 9.
CALL ZIDEN CO., REALTOR

SEAL OF INTEGRITY — GREATER ST. LOUIS AUTOMOTIVE ASSOCIATION INC.

THINKING OF BUYING A NEW CAR?

YOU OWE IT TO YOURSELF TO CHECK **THE STIVERS DEAL!**

You Can Buy a Brand New 1960 **FORD** FAIRLANE 2-DR. SEDAN Factory equipped

★ VOLUME DEALING . . . BUT WITH 20 YEARS CUSTOMER SATISFACTION! ★

Delivered At Stivers For Only $1941.21 Full Cash Price

DELIVERED AT STIVERS!

$195 Cash Down or Trade Equivalent AND $48.50 PER MONTH—36 MOS.

Excluding Financing and Insurance

LOW, LOW BANK FINANCING

STIVERS FORD

222 S. Florissant (IN FERGUSON) EV. 5-7000

'59 FORDS!

NEW SHIPMENTS! 3 DAYS ONLY!

CUSTOM 300 4-DOOR $1495 FULL PRICE

$295 Cash or Trade $39.99 Per Month 36 Months Includes All Finance Charges INS. EXTRA

Includes: Radio, Heater, Defroster, Styletone Paint, Directional Signals, Lifetime Lubrication, etc.

CHOOSE FROM 46 New and Pre-Owned Premium Cars—Wagons, Custom 300s, Fairlanes and Galaxies At Low Prices

MIDTOWN FORDTOWN

4200 LINDELL JE. 3-7300

ST. LOUIS MOTORS . . . MISSOURI'S LARGEST

BRAND NEW '60 PLYMOUTHS

NO CASH NEEDED! If you have Any Equity.

DEDUCT $2 Per Mo. On Chart FOR VALIANT

MISSOURI'S LARGEST WANTS TO BE THE WORLD'S LARGEST AND OFFERS YOU THE "EQUITY PLAN" FOR EASY CAR BUYING. IMMEDIATE DELIVERY . . . BANK FINANCE MEN ON DUTY!

CHECK YOUR PAYMENT↓

Your Car Is a....	If You Owe $1700	If You Owe $1500	If You Owe $1300	If You Owe $1100	If You Owe $900	If You Owe $700	If You Owe $500	If You Owe $300	If You Owe $100	If You Owe Nothing	If You Put Down
1959	$61.84	$54.19	$48.73	$41.92	$36.16	$30.92	$24.77	$18.84	$11.18	$7.04	$100.00
1958		$60.26	$54.19	$48.82	$41.18	$35.42	$29.61	$23.80	$17.32	$13.80	$100.00
1957			$61.81	$55.27	$49.62	$43.90	$37.18	$31.87	$23.92	$19.90	$100.00
1956				$60.62	$54.19	$48.80	$41.97	$55.81	$29.62	$25.48	$200.00
1955					$60.92	$54.17	$48.90	$41.27	$35.71	$32.18	$200.00
1954						$61.29	$55.84	$49.62	$43.18	$39.80	$200.00
1953							$61.70	$55.81	$49.62	$46.19	$300.00
1952		PAYMENTS INCLUDE INTEREST 36 MO'S. INSURANCE EXTRA						$60.99	$56.90	$51.88	$300.00
1951									$55.41	$53.22	$300.00

PAYMENTS, OF COURSE, DEPEND ON MAKE, MODEL, CONDITION OF CAR

LOADED WITH EVERYTHING YOU WANT!

INCLUDES RADIO, HEATER, WHEEL COVERS, MANUAL TRANSMISSION, WHITE SIDE WALLS, ETC.

MISSOURI'S LARGEST PLYMOUTH-VALIANT-DE SOTO-SIMCA

ST. LOUIS MOTORS

3949 LINDELL ABOUT 3 BLOCKS WEST OF GRAND

CALL OL 2-5210 OPEN 6 DAYS TILL 10 P.M.

REAL ESTATE—Wtd. to Buy 153

3 and 4-Room Cottages
Our speciality, white or co. ed, no commission. Call Gil, PA 5-2823, evenings HE 2-0238.

CASH FOR PROPERTY
All types, any condition; city or county. Call or write. RUST & SONS, FL 2-3430. 5415 Hampton.

SELL IT TO US
DOERFLINGER
EASY TO DEAL WITH PL 2-1140

WE NEED HOMES
Flats, income property, building lots. For a QUICK CASH DEAL, see KORTE, CO 1-9696.

WE WANT PROPERTY!
ALL CASH—FAST CLOSING
H. FEIGENBAUM CE 1-6572

LISTINGS WANTED
WE HAVE BUYERS
R. W. STUCKENBERG CO.
6518 Chippewa Rltrs. FL 1-8300

YOU WANT TO SELL FOR CASH? Call Realtor, 48 years. Sales, loans, sale valuations without obligation. GA 1-3164. Chauncey P. Heath GA 1-3164

TRADE? SELL? CASH? What do you have? WHAT DO YOU WANT? TRADE-IN R.E. CO., VO 3-8600

CASH for your property; don't give it back to the Indians. Call us. McGRAW Rlty. FL 2-6128.

FOR QUICK RESULTS list with us. MULLIN-WALTERS REALTY CO., INC., JE 1-2722.

I WILL assume your loan on bungalow or flat and pay cash difference. Mr. Joseph, MI 7-5104.

NEED 10 to 80 acres, Hwy. 40, Chesterfield area.
AFFILIATED VE 2-5300

SELL ME your property, any kind, any condition; white or colored. CE 1-8884.

WANTED a 3, 4 or 5-room home, any condition, south or southwest, all cash. FL 2-3498.

CASH for property, regardless of condition, SHAPIRO, CE 1-1382.

SOUTH SIDE FLAT, pay cash. Sandner, HU 1-4334.

GET MORE CASH; I NEED PROPERTY BAD. PA 7-8636.

FOUR-FAMILY; clean; south. KRELL REALTORS HU 1-4600

FOR A QUICK SALE list with E. W. FRANCIS PA 7-7330

ALL CASH; white or colored; will trade. Harper, EV 2-4114. Crown.

WE have buyers, flats, bungalows, cottages. Mr. Bush, JE 3-4234.

WANT FLATS, apartments, lots, acreage, south. Box G-15, P.-D.

WE BUY any kind of PROPERTY St. Louis Rlty. D. Corp CH 1-1969

TRADE OR CASH
TITLE "TRADE-INS" PA 7-3700

ACREAGE wanted; St. Louis County. PA 7-4913.

FARMS FOR RENT 157

3 ROOMS, electric, water; garden spot. MI 5-5385, after 5.

FARMS WANTED 158

20 TO 200 ACRES Black top, or highway; up to 25 miles from St. Louis; to subdivide now or later. WO 2-5846.

FARMS & HOMES FOR SALE 159

STROUT SUMMER CATALOG!
JUST OUT! Mailed FREE! Farms, Homes, Businesses, Resorts, Retirement Property; Over 3000 Values, 36 States; 60 Years Service WORLD'S LARGEST! STROUT REALTY, 611-DSP Olive, St. Louis 1, Missouri. Phone: CHestnut 1-0509.

UNITED's Free Catalog!
160 PAGES! 950 PHOTOS! Best buys from coast to coast: ranches, farms, retirement homes, recreational acreage, businesses. Our 35th year! Send for FREE copy! UNITED FARM AGENCY, 1896-A Arcade Bldg., 812 Olive St., St. Louis 1, Mo. MAin 1-1454.

ILLINOIS FARMS AND HOMES

ATTENTION SPORTSMEN
190 acres, west Belleville, 3-bedroom, modern home, 2-car garage, 44 by 56 aluminum barn, other outbuildings, all in good shape; 5 lakes all stocked. 5 fenced pastures, 100 acres tillable, school bus at door; 30 minutes from downtown St. Louis; good all-weather roads, $250 per acre. Terms. Belleville Realty, Adams 3-8288.

170-ACRE FARM; improvements; electric; water; 103 acres in cultivation; 60 acres fenced; 4 ponds; can make 5-acre lake with park; a real stock farm; good hunting and fishing; terms. Henry Scheisler, 18 East Washington, Millstadt, Ill. Phone Greenfield 6-5152.

MISSOURI FARMS AND HOMES

FARM, 1800 acres; modern improvements.
1200-ACRE FARM, bottom land.
810-ACRE FARM, modern improvements.
530-ACRE FARM, modern improvements.
480-ACRE FARM, modern improvements.
280-ACRE FARM, modern improvements.
160 ACRES, fair improvements.
40 ACRES, modern improvements.
NORMAN REAL ESTATE
Phone MI 6-1705
802 Washington St. Chillicothe, Mo.

HAVE large list of active buyers for quick results. List yours with
W-B LAND & CATTLE CO.
(REALTORS)
Highway 40, 2 miles west of Wentzville, Mo. Fairview 7-6288. Elmer L. Cope Manager Open Sunday

SULLIVAN, MO.; 20 acres; modern 6-room home; deep well; ½ mile off Highway 66 on good roads. A beautiful country home. A1 condition every way; at a bargain. May trade. Can finance. Call now for appointment. LEE J. SLOAN owner; phone Redfield 2-4692. Bourbon, Mo.

FARMS
Stock, Grain, Bottom
Large or small acreage
HOMES
Full Price Range.
WARRENTON REALTY CO.
Open Sundays
Main St., Warrenton. GL 6-8560

ARCADIA; excellent hunting, fishing; lovely valley; house, bath; pond; will trade. PR 1-6048.

12 ACRES; 4 miles west of Cuba, Mo., Highway 66, 10-room house, outbuildings; beautiful location. Sacrifice. JA 2-8447 after 7 p.m.

12 ACRES; good 4-room house and out buildings on Highway, Christ Karanickolas, Allending rd., Perryville, Mo.

40 ACRE FARM, fenced all round, new house, 5 rooms and bath under construction, 2-room cabin, ideal for fisherman or hunters, 2 ponds, 15 acres, small timber, good place for building lake, 8 miles. Southeast of Salem, Mo., ¼ off highway B; priced for quick sale $1800. Contact J. B. Cassidy, P.O. Box 183, Salem, Mo.

FARMS & HOMES FOR SALE 159
MISSOURI FARMS AND HOMES

77 ACRES; with equipment; completed limed and rock phosphated, approximately 65 acres tillable, 12 acres alfalfa, 1-room house, 2 ponds, ¼ mile from Walnut Grove Church, south of Paris rd., 6 miles north of Louisiana; terms. Inquire 207 S. 25th, Louisiana. A. J. Roan.

80 ACRES, 70 tillable; gently rolling productive soil; 3 rooms, farm buildings; 2 ponds; good road; $13,500. ZIRNHELD, 108 South Main, Wentzville.

50 ACRES, all fenced; 15-acre lake, 1 pond wildlife area; 3 miles southwest Elsberry, Mo., on Highway JJ. Twinoaks 8-5354.

ARCADIA, 120-acre stock farm; $7500; will divide. PR 1-6048.

JEFFERSON COUNTY FARMS

3 ACRES; deep well; $1200. RAY M. HENLEY, Hillsboro, Mo.

REAL ESTATE OUT OF ST. L. 161

3-BEDROOM home; modern, except heat; full basement; 3¼ miles west. Route 460. $5500. 3 acres. Mrs. Blankenship, McLeansboro, Ill.

3 ACRES; 5-room house, other buildings; water, gas; 2 lots; 3-room house, water, gas. CO 1-5828 6 to 8 p.m., or John Bishop, Bellflower, Mo.

AUTOMOBILE LOANS 169

AUTO FINANCING AT 4% DISCOUNT CHARGE
HAMPTON BANK PL 2-2800

AUTOMOBILES

AUTOMOBILES FOR SALE 170

S-P-E-C-I-A-L-S
'55 Ford Ctry. Sed. $695 Radio, heater, Fordomatic.
'56 Ford Victoria _ $745 Radio, heater, Fordomatic.
'56 Plym. Hardtop _ $645 Radio, heater, Fordomatic.
'56 Ford F'lane 2-Dr. $695 Radio, heater, Fordomatic. Low Down Payment—Up to 24 Months.
ABC CAR SALES
3530 S. Kingshighway PL 2-5588

BUICKS
One of the largest selections in St. Louis. Specials, Century, Supers, Roadmasters, 1950 to 1957s. Most are 1-owner cars; $195 up; $50 to $250 down. We do our own financing; 28 years in business. For better Buicks see
McDANIEL'S
4850 Natural Bridge CO 1-9933

Immaculate Condition
'56 Buick Special 4-door; finest original appearance and mechanical condition; excellent white-wall tires, Dynaflow, power steering, radio, heater; conservative use by South Side owner. Will finance personally if desired. May trade. C. W. Johnson PR 3-4900 or PR 1-9651.

BUICK, '59; Demonstrator, Big Saving.
"BUICK CITY"
MALLORY BUICK
5730 Natural Bridge EV 5-5454

BUICK, 1960 convertible; 4000 miles; red with white top; full power. Want buyer to pay $300 equity and take over balance of $3400. Owner in Veterans Hospital, WY 3-2248 or see at 10344 Savannah, Frontenac.

BUICK, '57 SPECIAL 2-door hardtop; radio, heater, Dynaflow; white walls; padded dash; 2-tone paint; low mileage; excellent condition. EV 3-2489; private. 4209 Edgewood.

BUICK, '57 Century Riviera 4-dr. Power steering, power brakes; factory air-conditioned; excellent condition; one owner. $1695.
THOMS 5200 Delmar FO 1-4808

BUICK, '58 Special 4-door; excellent condition, radio, heater, Dynaflow, power brakes; $1795.
THOMS 5200 Delmar FO 1-4808

1957 BUICK CONVERTIBLE Hurry. Like New
MI 7-4293 6855 Manchester
DICK BROWN

BUICK, '52 air-conditioned sedan, fully equipped; sacrifice $285. Klink, 2217 S. Grand.

BUICK, '50 hardtop; 4 like new white walls; looks and runs perfect; $125. UN 7-7108 after 4.

BUICK, '56 Special hardtop, extra clean, $895. Trade, or $100 down.
MILTON 7125 Manchester

BUICK, '55 Special; low mileage; runs good. HA 9-4729.

1956 BUICK HARDTOP—$750
McKELVEY OLDS JA 1-1134

'58 CADILLAC COUPE
Showroom new; low mileage; factory air-conditioning, full power, completely equipped; beautiful canary yellow.
ROBERTS
4215 E. Natural Bridge JE 1-0073

COUPE DE VILLE
1956 Cadillac, immaculate original appearance, finest mechanical condition, all power, all accessories, city use; personally finance. $295 down, consider trade. C. W. Johnson PR 3-4900 or PR 1-9651

CADILLAC, '57 Hardtop Sedan; it is an unusually nice car with only 17,000 miles by one careful owner, power equipped, worth far more than the price of only $2495.
LINDBURG USED CARS
3630 S. Kingshighway FL 1-4203

CADILLAC, '56; sedan DeVille; one owner; all power; air-conditioned; very clean; service record. See Mr. Peters, 9 to 6 p.m., Olympia Apartments, 3863 West Pine. YO 5-1237.

CADILLAC, 1959 hardtop coupe. If you want a fine car. All the power. Factory air-conditioning; driven 12,000 miles. From owner. Don't miss this. WY 1-2343.

CADILLAC, 1958 62 convertible; very pretty, baby blue finish, neat all-black leather interior; fully power equipped; snow white power top. A real buy as traded special. $2995.
LINDBERG CADILLAC CO.
Sarah at Forest Park OL 2-6902

CADILLAC, '58 sedan De Ville; factory air-conditioned, power windows and seat, owned by prominent St. Louisan, reflects perfect care, only $3495.
LINDBURG USED CARS
3630 S. Kingshighway FL 1-4203

CADILLAC, '52; 62, 4-door with air; must sell or trade for old guns. 5127 Natural Bridge. EV 3-3907.

CADILLAC, '56 hardtop coupe; full power; very clean. PA 5-5665. After 6, HA 9-1964.

CADILLAC, '53; light blue, fully equipped; full power; sell $850; YO 6-3515; low mileage.

CADILLAC, '53 hardtop; many extras. See this, only $485. Terms. Klink, 2217 S. Grand.

CADILLAC, '58 coupe 62 series; dual 90 tires, 20,000 miles; $2995. 642 W. Main, Festus. YE 7-5298.

CADILLAC, 1948 sedan; good condition; $250 cash. WY 1-2646.

'59 CHEV.
2-DR. SAFETY HARDTOP
Radio, heater; a one-tone automobile with matching upholstery. See to believe.
FOR ONLY $1395
OVER 20 '59 CHEVROLETS TO CHOOSE FROM
ONE OF MISSOURI'S LARGEST VOLUME DEALERS
GLENN THOMAS AUTO SALES
279 LEMAY FERRY FL 3-7393

(50) CHEVROLETS (50) '52, '53 and '54 Models NOTHING DOWN
LOOK! . . . 50 of these popular cars! '53 and '54 Chevrolets our specialty! Any style, all colors! Reconditioned and ready to go, with radios, heaters, seat covers and they're guaranteed! $295 to $545 and nothing down! Up to 24 months, bank financing and payments as low as $15.98 per month! If you are working, have had some credit and need a good car, phone your application now! MI 7-3540 Rich Motors, Inc. 2410 Big Bend

(2) '58 CHEVROLETS
Bel Air 4-door hardtops, V8 and Powerglide; fully equipped.
$1695
BIG 4 CHEV.
2400 S. JEFFERSON PR 1-0444

'58 CHEVROLET, $1495
STATION WAGON
Fully equipped. Powerglide, 2-tone; like new throughout.
METRO
CITY OF LIGHTS
Missouri's Largest Dodge Dealer 10900 Manchester and Lindbergh Across from Robert Hall

LEAVING
Family Leaving State Take Over Payments
'54 Chevrolet. Owner moving out of state; take over his payments of $29.95, next one due Jun 5. Insurance and charges included. 2-tone cream BelAir with radio, heater, seat covers and white wall tires. Very clean! Can refinance 24 mo. bank rates or just take over this family's payments. Call MI 7-3540, Rich Motor, Inc., 2410 Big Bend.

'59 Impala Sport Sedan
Beautiful solid white with Powerglide, radio, heater, power steering and brakes and white walls; less than 14,000 miles.
ONLY $2395
ABC CAR SALES
3530 S. Kingshighway PL 2-5588

ABSOLUTELY LIKE NEW
1954 Chevrolet 2-door; economical standard shift; "6"; radio, heater; original black finish is spotless, set off by 5 perfect white walls, smart chrome caps; one original owner treated this car like a baby; just open the door and see for yourself; $785.
JAY'S AUTO VILLAGE
7629 MANCHESTER MI 7-2305

'58 CHEV., $1795
IMPALA sport coupe, 6-cylinder; Powerglide, radio, heater, white walls. Real sharp!
GEORGE MILLER CHEV.
5616 GRAVOIS HU 1-8030

CHEVROLETS
BUY YOUR CHEVROLET From Your Chevrolet Dealer
Chevrolet Dealer Association of Greater St. Louis

CHEVROLET, '58 Impala coupe, blue and white 2-tone finish with matching interior, power steering, automatic transmission, low mileage, only $1895.
LINDBURG USED CARS
3630 S. Kingshighway FL 1-4203

CHEVROLET, '60 Impala 4-door hardtop. It's brand new; V8, power steering and brakes, automatic, radio, heater, etc. Service policy and warranty. Full price $2695.
PAGE-WAY MOTORS
7007 Page av. PA 6-4777

CHEVROLET, '53 Bel Air Coupe, as traded but in nice condition, needs seat covers, priced to sell today, $395.
LINDBURG USED CARS
3630 S. Kingshighway FL 1-4203

CHEVROLET, '56 4-door; automatic transmission; radio, heater, white sidewalls, power pack. A.M. only. 14 N. Sarah st.

'53 CHEVROLET CONVERTIBLE Beautiful Yellow
MI 7-4293 6855 Manchester
DICK BROWN

1953 CHEVROLET HARDTOP
For as little as $10 down; you have 24 mo. to pay balance.
GLOBE AUTO 4138 GRAVOIS

CHEVROLET, '53; blue and white; automatic; 4-door; heater; radio; whitewalls; A-1; $425. Bob Moore, HA 7-9648.

CHEVROLET, '55; light blue; 6-cylinder; radio, heater, whitewalls; real nice; $550. Bob Moore, HA 7-9648.

'55 CHEVROLET CONVERTIBLE Beautiful Red And White
6855 Manchester MI 7-4293
DICK BROWN

CHEVROLET, '53 stick, 16,000 miles since motor overhauled, noisy rear end, clean; $250. JA 2-8689 after 4:30.

CHEVROLET, '56 Bel Air V-8 2-door; A1; beautiful interior; $1095. Dorn-Williams, Watson-Arsenal, MI 5-0809.

CHEVROLET, '55; blue and white Bel Air tudor; 6, stick; radio, heater; like new; $825. Bob Moore, HA 7-9648.

CHEVROLET, '53; 4-door. Excellent condition. Radio, heater. 1 owner. PA 1-2069.

GOOD CREDIT???
Unbelievable savings on guaranteed cars; see for yourself!
POOR CREDIT???
We do our own financing and get you riding where others fail!
NO CREDIT???
Establish your credit here with a guaranteed used car, at one of the lowest prices in town!
ROONEY MOTORS—MR. BLACK Grand and Easton JE 5-8855

CHEVROLET, '54; 2-door Bel Air; sharp; $395; real buy.
B & W 2504 S. BROADWAY

CHEVROLET. Bel Air 4-door wagon; real nice; power brakes, steering; $1250; trade. HA 7-9648

CHEVROLET, '54 2-door; must sell, $385. Trade and terms.
KLINK 2217 S. GRAND

CHEVROLET, '56 4-door hardtop; bargain. VO 3-3311, ST 1-7686.

CHEVROLET, '51; OK $139 terms.
WILCO 4477 Natural Bridge

CHEVROLET, '53; 4-door, 6; stick; good condition. PA 6-0514.

CHEVROLET, '52; 2-door; $295. 1819 S. 12. E&M Auto, CH 1-8018

CHEVROLET, '49; 4-door sedan; good condition. HU 1-4303.

CHEVROLET, '56 2-door V8; private; reasonable. HA 7-5071.

CHEVROLET, '53 4-door Bel Air; automatic. 7155 Lansdowne.

CHEVROLET; '52 2-door; 53,000 miles; private. PA 1-4403.

CHEVROLET, '51; 4-door, stick, 48,000 miles. WY 1-3353.

CHEVROLET, '50 2-door; standard transmission; $185. PA 5-0814

CHEVROLET, 1956 wagon; trade or sell, $775. EV 1-3086.

'57 CHRYSLER SARATOGA
4-DOOR HARDTOP
AIR CONDITIONING, automatic transmission, radio, heater, whitewall tires.
$1695
GREBE—FISCHER
3400 S. Kingshighway PL 2-0404

'60 CHRYSLER WINDSOR
YOUR OPPORTUNITY TO step up for just a few dollars more than one of the low-priced 3.
JIM KEEHN MOTORS
Chrysler-Plymouth-Valiant
720 E. Big Bend WO 1-1100

CHRYSLER New Yorker, '57, 4-door hardtop; factory air, power steering, brakes, windows, seats; original owner; $1495. PA 7-3553

CHRYSLER, '60 Windsor hardtop, with power; 12,000 miles, immaculate, solid red, vinyl interior and red exterior; $2995. EXpress 7-6710.

CHRYSLER '59 Saratoga 4-door hardtop; full factory power equipment, low mileage; privately owned. Beautiful red and white finish, very clean. Edgewood 7-4513 after 6 p.m.

CHRYSLER, '51, 4-door, good. 2208 Mullanphy, MA 1-2595.

DE SOTO, '57 Firedome, 4-door power, white walls, padded dash; $1450, will trade. PR 2-6061.

DE SOTO, '53; 4-door, automatic, equipped, private. PR 6-6314.

STATION WAGON
'56 DODGE SIERRA
9-PASSENGER
$1195
V-8, radio, heater, Powerflite transmission and power steering; beautiful light gray and white finish.
YATES
OUTDOOR USED CAR ARENA St. Louis' Largest Olds Dealer
4643 GRAVOIS FL 1-5666

'57 DODGE 4-DOOR
V8, automatic, fully equipped.
$995
BIG 4 CHEV.
2400 S. JEFFERSON PR 1-0444

DODGE DART, '60 Seneca; fully equipped; private. FL 2-3175.

BRAND NEW
1960 DODGE-DARTS
IMMEDIATE DELIVERY
BEN STEPMAN MOTOR CO.
Authorized DODGE Cars-Trucks
6915 PAGE PA 6-5850

DODGES
Buy Your Dodges From Your
DODGE DEALER
Dodge Dealers Association of Greater St. Louis

DODGE '57 station wagon, 4-door, 3-seater; automatic, power steering, brakes; transferred overseas; $1295. UN 7-7598.

DODGE, '54; wagon, must sell, $395. 1819 S. 12th E & M Auto, CH 1-8018.

DODGE, '53 4-door; standard "6" 1 owner. FO 1-2611, CE 1-5948.

DODGE, '52; automatic, low mileage, $250. HU 1-3154.

DODGE, '56 Custom Royal, A1, new tires. Fagan. CH 1-8824.

'56 FORD VICTORIA
Light gray and white with radio, heater, Fordomatic and power steering. Low mileage.
ONLY $1095
ABC CAR SALES
3530 S. Kingshighway PL 2-5588

FORD, '56 convertible; Thunderbird engine; excellent light mint green paint; new white top; family 2nd car in outstanding condition, $1195. Swacker, YO 5-2479.

STATION WAGON
'59 FORD V-8
COUNTRY SEDAN
$2295.00
Radio, heater, power steering, Fordomatic and white-wall tires; attractive tan and white finish.
YATES
OUTDOOR USED CAR ARENA St. Louis' Largest Olds Dealer
4643 GRAVOIS FL 1-5666

'56 Ford Sta. Wagon
PARK LANE
This well cared for one owner beauty has everything, air conditioning, automatic transmission, radio, heater, white walls and etc., besides having low mileage, full price
$1195
E. M. STIVERS
9700 Manchester WO 2-0800

'55 FORD VICTORIA
Fully equipped; only $895.
MURRAY
Authorized Mercury Taunus Dealer 4900 Natural Bridge CO 1-2757

'59 FORDS
2- and 4-door sedans; fully equipped, 2-tone, radio, heater, whitewalls, Fordomatic; new car trade-ins.
McMAHON
4120 Gravois MO 4-4104
4050 Gravois PR 3-4100

'58 Ford "500" Victoria
Beautiful blue and white with radio, heater, Fordomatic, power steering and brakes, new white walls; 1-owner, new-car trade-in.
ONLY $1695
ABC CAR SALES
3530 S. Kingshighway PL 2-5588

'56 FORD CONVERTIBLE
1-owner, beautiful white orlon top, red and white body; radio, automatic transmission, white side wall tires. See this perfect car.
CONTINENTAL CARS, LTD.
5959 Delmar VO 3-8585

FORDS
BUY YOUR 1960 FORD OR CLEAN A1 USED CAR
From your authorized Ford dealer. Metropolitan Ford Dealers of Greater St. Louis Inc.

'59 FORDS-CHEVS.
$1895
V8's, automatic transmissions, radios, heaters, white walls.
JOS. NESSER MOTORS
6536 Chippewa FL 1-6300

FORD, '58 Country sedan; power steering, Fordomatic, radio; almost new tires; perfect interior; top mechanical condition; only $1595.
Wright Motors, South
Hampton at Southwest MI 5-4046

FORD, '59 club sedan; Custom 300, V-8, standard shift, solid white, beautiful blue interior, radio, heater, whitewalls; real doll; $1795.
KRIBS FORD, INC.
3205 Natural Bridge JE 1-7511

FORD, '57 4-door; A1 V8; standard shift; famous Chevrolet O.K. warranty; only $995.
KOENIG CHEVROLET
220 W. LOCKWOOD WO 2-3333

FORD, '59; like new; de luxe trim; 4-door; equipped; Fordomatic, power steering; less than 5000 miles; 1 owner; take over payments or $1895 cash. FO 1-1729.

FORD '57 Fairlane 500 hardtop; jet black, white walls, exceptional condition, fully equipped including Thunderbird engine, custom interior, power steering; private. PL 2-3156 after 6 p.m.

FORD, '57; convertible; V8; Fordomatic, radio, heater, new white top, 27,500 miles; one owner. JA 1-0791 or VO 3-5709.

1953 FORD HARDTOP
For as little as $10 down; you have up to 24 mo. to pay balance.
GLOBE AUTO 4158 GRAVOIS

FORD, '52, 6; overdrive, new white walls, radio, heater, dual exhaust. Stan 66 Service, 3535 Hampton, FL 3-9558.

FORD, '60 Fairlane 500 sedan; many extras; damaged; runs A1. Full price, $1585. Trade, terms.
KLINK 2217 S. GRAND

FORD, '57; Fairlane "500" Victoria; all white; fully equipped. Exceptional; $1495.
THOMS 5200 Delmar FO 1-4808

FORD, '54 convertible; automatic; V-8; radio, heater, whitewalls; light blue; good buy; $625. Bob Moore, HA 7-9648.

1956 FORD CONVERTIBLE A Young Man's Dream
MI 7-4293 6855 Manchester
DICK BROWN

FORD, best cash offer will buy '58 Ford station wagon, Thunderbird engine, power steering, original owner. HA 9-4059.

FORD, '59 Country sedan station wagon, 6-passenger, 4-door. Like new. $2395.
THOMS 5200 Delmar FO 1-4808

1958 FORD CONVERTIBLE Beautiful Torch Red
6855 Manchester MI 7-4293
DICK BROWN

1958 FORD CONVERTIBLE INCA GOLD PAINT Crusamatic Interceptor
MI 7-4293 6855 Manchester
DICK BROWN

FORD, '56; Ranch Wagon; original, 1 owner, stick shift, radio, heater, white walls, $995.
THOMS 5200 Delmar FO 1-4808

1957 FORD CONVERTIBLE Low Mileage
6855 Manchester MI 7-4293
DICK BROWN

FORD, '53; with new '56 engine, 3 carburetors, 2 new white walls. Reasonable. MI 5-8223.

FORD, '56 convertible; air conditioned. Midway Auto. 1142 N. Kingshighway, FO 7-9788.

FORD, '55 custom 4-door, $595. McKELVEY OLDS JA 1-1900

'55 Merc. Montclair _ _ $ 795
'58 Volkswagen Sedan _ $1395
'57 Olds 98 Holiday _ _ $1795
'59 Country Sedan _ _ _ $2095
COSTELLO-KUNZE FORD
Fordland West of Northland
9000 W. Florissant UN 8-9005

FORD, '56 ranch wagon, $795. Pass for new, Extra nice! Trade or $95 down.
MILTON 7125 Manchester

FORD, '51; convertible; nothing down. Midway Auto, 1142 N. Kingshighway, FO 7-9788.

FORD, '56 convertible; like new, motor overhauled, new top, covers and paint. PL 2-2558.

FORD, '53;6-cylinder automatic; 1 owner; $295. Bob Holley, Spring and Natural Bridge.

FORD; 56 Fairlane; radio, heater, power steering; A-1; clean. $795. Original owner, EV 3-1067.

FORD, '58; Fairlane 500; 4-door hardtop, full power. MO 4-5261, 4070 Blaine.

FORD, '57 V-8 4-door. Must sell. $795. Trade, or $100 down.
MILTON 7125 Manchester

FORD, '52; 4-door; V8, terms, $295. 1819 S. 12. E & M Auto, CH 1-8018.

FORD, '52, 2-door, good condition, new tires. MO 4-0365.

FORD, '57 convertible Fairlane 500. Bargain. CO 1-2128. Capitol.

'49 FORD; 2-DOOR; $95
B & W 2504 S. BROADWAY

'53 FORD; Victoria, terms, $345. 1819 S. 12. E&M Auto CH 1-8018

FORDS, '28; one 4-door; one 2-door. TH 5-7964.

FORD, '55 V8; exceptional clean, standard. HU 1-1489 eves.

FORD, '55; convertible; excellent condition. 4123A McRee.

FORD, 1956 Sunliner convertible; $1200. UN 8-7563.

FORD, 1955, V8 4-door; top condition. See at 3130 HALL, 8-5.

'52 FORD, 2-DOOR; BARGAIN McKELVEY OLDS JA 1-1134

FORD; '52; clean; V-8; standard transmission; $395. MI 5-4858.

FORD, '58 9-passenger wagon, $1675; private. WO 1-6306.

FORD, '59; coupe V8 straight stick; A-1; owner; WY 3-4988.

'58 Ford 4-Door Hardtop, $1495 McKELVEY OLDS JA 1-1134

FORD, '54; clean, good condition. Call after 6, FO 7-0469.

FORD, '50; VERY CLEAN, needs new owner only. VI 3-3737.

FORD, '51; OK, $129, terms. WILCO 3336 N. Kingshighway

'58 LINCOLN HARDTOP
Beautiful pink and white, 2-door hardtop, with power windows, seat, steering and brakes and all luxury accessories. A one owner car with extremely low mileage. Positively like new.
SPECIAL $2495
ABC CAR SALES
3530 S. Kingshighway PL 2-5588

CONTINENTAL, 1958, 4-door, landau sedan; beautiful white finish; air-conditioned, all power; very low mileage. HE 2-8129.

LINCOLN, '58; Mark 3; 4-door hardtop; full power and air; one owner; exceptionally nice; $3495.
SUBURBAN MOTORS YO 5-2580

LINCOLN, '53 sedan; many extras; full price, only $235.
KLINK 2217 S. GRAND

'53 Lincoln Cosmopolitan, $395. McKELVEY OLDS JA 1-1134

MERCURY, 1959 Montclair 4-door; low mileage; power steering, brakes and seats; other extras; $2550. UN 4-7364.

STATION WAGON
'57 MERCURY
$1395
Radio, heater, Mercomatic, transmission and white-wall tires; beautiful solid white finish.
YATES
OUTDOOR USED CAR ARENA St. Louis' Largest Olds Dealer
4643 GRAVOIS FL 1-5666

'53 MERCURY HARDTOP
NO CASH NEEDED
Payments $32.68 a month, includes insurance and financing; 1 owner, pass for new. 24 months. Call Mr. James, MI 5-5533. MILTON, 7125 Manchester.

MERCURY, '56 Station Wagon; this 4-door wagon has radio, heater, white walls and automatic transmission; in excellent condition, priced below market at $1195.
LINDBURG USED CARS
3630 S. Kingshighway FL 1-4203

MERCURY, '57 Monterey hardtop 2-door; power steering, power brakes; fully equipped; immaculate condition. $1395.
THOMS 5200 Delmar FO 1-4808

MERCURY, '57 Montclair hardtop; full power; continental kit. PA 1-8763, call after 4:30.

MERCURY, '57; like new; $1295. Reis Automobile and Truck Co., 711 Rosedale, PA 1-0058.

MERCURY, '52; hardtop, $345. 1819 S. 12 E & M Auto CH 1-8018

1960 METROPOLITAN
$1672.60 DELIVERED
INTERNATIONAL
RAMBLER
4664 S. Grand VE 2-6789

NASH, '55 custom; full power, air conditioned, automatic shift, continental wheel, 1 owner, low mileage. Very clean. Need cash, bargain, $675. 102 N. 42nd E. St. Louis.

NASH, '50 sedan; extra nice! $150
KLINK 2217 S. GRAND

'58 OLDS "88"
4-door; radio, heater; automatic transmission; beautiful pink finish; 1 owner; low mileage.
$1695
YATES
INDOOR USED CAR ARENA St. Louis' Largest Olds Dealer
3508 LINDELL JE 5-5979

'54 OLDS 88—$725
This car is just like brand new, it has been well cared for and is fully equipped with Hydramatic, radio, heater, whitewalls and all the other deluxe extras.
CARLSON OLDS
7733 FORSYTH VO 3-7163

TAKE OVER PAYMENTS
ON LIKE-NEW 1960's—ON LATE MODEL CARS
WITH QUALIFIED CREDIT

'59 PLYMOUTH
Savoy 2-door; standard transmission, gas saving "6", radio, heater, white-walls; solid white; still a style leader.
Take Over Payments $38.75 36 Mos.

'59 RAMBLER
Station wagon; lovely Grecian grey; radio, heater, whitewalls. This one built for work and styled for show.
Take Over Payments $39.90 36 Mos.

'60 VALIANT
Hurry!! This is your opportunity. White V-200; red interior; 1400 actual miles; real economy and style.
TAKE OVER PAYMENTS $56.31 36 MOS.

'59 RENAULT
Dauphine 4-door; beautiful cool blue with white-walls. It's the friskiest and thriftiest of the imports—Hurry.
Take Over Payments $29.80 36 Mos.

'56 FORD
Sunliner convertible; lustrious black; power steering, Ford-o-matic, radio, heater, white walls. Have fun in the sun.
Take Over Payments $34.18 30 Mos.

'58 PLYMOUTH
Solid white; 4-door; radio, heater, whitewalls. For one who likes economy and comfort; automatic "6".
Take Over Payments $37.16 30 Mos.

READ THIS IF YOUR CAR PAYMENTS ARE TOO HIGH
WE WILL PAY OFF your OLD CAR and give you the CASH difference. If you OWE MORE than your car is worth we will still PAY IT OFF and finance you in one of our GUARANTEED NEW CAR TRADE-INS. We carry nothing but 1st LINE TOP QUALITY merchandise regardless of the MODEL YEAR. Payments as low as you desire them. CALL US NOW.

Payments Include Financing! Insurance Extra!

Call in Credit Application NOW; Ask for Mr. Barry, ST 1-5557

TED'S MOTORS
De Soto—VALIANT—Plymouth—DEALER
7486 MANCHESTER at Big Bend ST 1-5557 or ST 1-9555
Open Weekdays 'til 10 P.M.

CADILLAC
FOREST CADILLAC TRADES
'54 Cadillac Coupe, equipped _ _ _ $1295
'55 Custom Cpe., Alpine white _ $1395
'56 Custom Sedan, equipped _ _ _ $1795
'59 Sedan DeVille, air conditioned_ $4395
'57 Buick Riv. Sed., equipped _ _ _ $1495
'57 Imperial air conditioned $2195
'57 Ford Sta. Wg., equipped _ _ _ $1395
ONLY at your local authorized CADILLAC Dealer can one be assured of getting a Cadillac purchased and serviced locally.
FOREST CADILLAC
Carondelet at Hanley Clayton

OLDS, '55 Super "88" 4-door sedan; 2-tone green; economical Hydra-Matic, factory radio, heater, plastic covers, white-wall tires, perfect inside and out; you will be amazed at the economy of operating one of the finest Oldsmobiles ever made, only $995.
10 OTHER '55 OLDS ON HAND
NOLTING OLDS
Oldest in Olds, First in Satisfaction 10105 Manchester YO 5-5611

OWNER'S SACRIFICE
2 beautiful owner cars! Late 1955 de luxe Olds 98 hardtop; 1958 Lincoln Continental hardtop. Both power steering, brakes, electronic, air-conditioned; low mileage; excellent condition; tires. Owner going to Europe. Come and drive. Make offer. YO 5-8658.

'59 OLDS Super "88" Holiday sedan; tu-tone blue, with beautiful blue and white interior; full power, automatic, radio, heater; like new; whitewalls; sold by us new; only $2795.
NOLTING OLDS
Oldest in Olds, First in Satisfaction 10105 Manchester YO 5-5611

TODAY'S SPECIAL
'58 OLDS 88 2-door. Get-a-way transmission, radio, heater, clean; low mileage. Only $1695.
TUCKER-BROCK OLDS
4946 Natural Bridge EV 5-7457

OLDS, '58 Hardtop Sedan, factory air-conditioned, power steering and brakes, rocket power, Hydra-Matic performance, all white finish, immaculate, $1995.
LINDBURG USED CARS
3630 S. Kingshighway FL 1-4203

OLDS, '53 "98" Holiday coupe; arctic white with green roof; nice white, genuine leather and green nylon upholstery; Hydra-Matic, radio, heater, power steering, power brakes, electric seat and windows. Really a good-running car. Just $395.
LINDBERG CADILLAC CO.
Sarah at Forest Park OL 2-6902

SHOP AND COMPARE
'55 Ply. 4-Dr. "6" _ $595
'55 Ford Fairlane _ $695
'55 Dodge Hardtop _ $695
'55 De Soto H'top _ $695
'56 Ford V-8 _ _ _ $695
'54 Merc. Hardtop _ $595
OVER 100 CARS IN STOCK Bank Terms—Trade Or Cash
FELD
CHEVROLET
7725 Manchester MI 5-4357
6951 Manchester MI 5-5782

'56 OLDS CONVT., $1095
Fully equipped, Hydramatic, etc., full power; jet black with white walls.
METRO
CITY OF LIGHTS
Missouri's Largest Dodge Dealer 10900 Manchester and Lindbergh Across from Robert Hall

OLDS, '55 Holiday hardtop, radio, heater, automatic transmission, power steering, brakes. Call Morrow, PL 2-5000 weekdays.

OLDSMOBILE, '55 "88"; radio, heater, automatic transmission, clean; $675. MO 4-5543 or HU 1-9222.

OLDS; '54; "88" Holiday sedan; equipped; turquoise and white; an exceptional buy at $795.
McKELVEY OLDS JA 1-1134

OLDS, '58 Holiday coupe; low mileage, power steering and brakes, jet black; sharp; $1995.
THOMS 5200 Delmar FO 1-4808

OLDS, '54 "98" hardtop; air-conditioned; fully equipped, only $690.
KLINK 2217 S. GRAND

OLDS, '56; 4-door "88" Holiday; jet black; exceptional; $1195.
THOMS 5200 Delmar FO 1-4808

OLDS, '54 Super "88" hardtop; 1 owner, low mileage, $695. Will finance all. See today.
MILTON 7125 Manchester

OLDS, '53; hardtop, $195. 1819 S. 12th. E & M Auto, CH 1-8018

OLDS, '55 Holiday, $600. JE 5-8568, after 5 p.m.

PACKARD, '51; 4-door; pretty light green body; radio, heater, automatic transmission; runs excellent. Just $295.
LINDBERG CADILLAC CO.
Sarah at Forest Park OL 2-6902

1952 PLYMOUTH 4-DOOR
ONLY $95
Standard transmission, radio, heater. Call Moores, EV 5-0373, 7833 N. Broadway.

PLYMOUTH, '54 Wagon; A1; new tires; $595. See Art at Barry Imports, 2649 Hampton. MI 7-5661.

AUTOMOBILES FOR SALE 170

Station Wagons
PRICED TO SELL
'57 FORD _ _ _ _ $1095
Del Rio ranch wagon; tu-tone green and white, V-8, standard transmission; one owner.
'56 PLYMOUTH _ _ $795
Custom suburban 4-door wagon; beautiful green; 6-cylinder, standard transmission; one owner.
55 FORD _ _ _ _ _ $695
2-door ranch wagon; tu-tone yellow and white, green interior; 6-cylinder, with standard transmission; very nice.
NOLTING OLDS
Oldest in Olds, First in Satisfaction 10015 Manchester YO 5-5611

PACKARD, '56 sedan loaded with extras; sacrifice $585. Trade, terms. Klink, 2217 S. Grand.

'55 Plym., $595
ONE OWNER
$100 CASH OR TRADE
1-YEAR WRITTEN GUARANTEE
A beautiful 4-door with Original Dark Green Baked Enamel finish. Custom 2-tone Vinyl Interior; Large Fresh Air Heater and Defroster, Seat Covers. This car runs and looks like NEW.
PIONEER
PLYMOUTH
2323 S. JEFFERSON PR 1-5050 OPEN 'TIL 9 P.M.

'56 PLYM. $595
Sharp 2-door, economical "6" stick shift, radio, heater. GUARANTEED, NO MONEY DOWN. Pay only $17.50 semi-monthly, includes financing and insurance 24 months. Call CE 1-9637 NOW for immediate delivery. Florissant Motors, 2100 N. Florissant.

ABSOLUTELY LIKE NEW
1956 Plymouth Belvedere; 2-door; Powerflite; smooth as silk V-8; guaranteed original 36,000 miles; 5 almost brand-new white-walls; open the door and you'll think it's new; 90-day new car warranty on this beauty; $990.
JAY'S AUTO VILLAGE
7629 MANCHESTER MI 7-2305

PLYMOUTH '57 SAVOY
Tudor hardtop; low mileage; private owner; will finance; no money down if credit is good. WY 1-0016.

PLYMOUTH, '59; suburban wagon; company executives car. WY 3-6055.

PLYMOUTH, '56 4-door hardtop; loaded with extras. Trade, terms.
KLINK 2217 S. GRAND

PLYMOUTH, '59; 3000 miles.

CADILLAC, '53 Coupe Deville; good condition. HA 7-9493.

WHY TAKE A CHANCE!!

GET A 30-DAY FREE! DRIVING TRIAL

'60 CHEV'S – FORDS – DODGE DARTS – CADILLACS – OLDS – PONTIACS. VALIANTS – FALCONS – CORVAIRS.

PLUS

BRAND-NEW '60 CHEV.

2-DOOR FACTORY EQUIPPED $1795 FULL PRICE

BRAND-NEW 1960 CHEVROLETS

4-Door Station Wagons and Impalas, 4-Door hardtops, 2-door hardtops; Radio, Heater, Power Steering and Brakes, Powerglide.

–LEFT OVER– Brand-New '59 CHEVS.

BEL AIRS—IMPALAS

2 Doors and 4 Doors—6's & 8's

Terrific Discount

1959 CHEVROLET

4-Door, Safety Hardtop; Fully Equipped, Radio, Heater, One-Tone Color Exterior with Matching Upholstery.

$1395 FULL PRICE

Over 40 Chev's to Choose From

1959 FORD

4-Door Safety Hardtop, Factory Equipped, Radio, Heater.

$1395 FULL PRICE

35 Fords to Choose From

Choose From Over 300 Cars in Stock

57's, 58's, 59's

OLDS – BUICKS – PONTIACS – CHRYSLERS – RAMBLERS.

PRICED BELOW BOOK VALUE

FULL FINANCING CAN BE ARRANGED

OUT-OF-TOWN BUYERS

CREDIT CLEARED IN MINUTES

Take a Pleasant Family Ride to One of Missouri's Largest Volume Dealers

GLENN THOMAS AUTO SALES

MISSOURI'S AUTO SUPER MARKET

279 LEMAY FERRY FL. 3-7393

AS LOW AS $1 DOWN

NO—RED TAPE
NO—SIDE NOTE
NO—SALARY LOANS
NO—CREDIT NEEDED
WE HANDLE OUR OWN CONTRACTS

Models	Weekly	Models	Weekly	Models	Weekly
'58 Edsel	$11.20	'56 Merc.	$8.45	'53 Plym.	$3.75
'57 Buick	$9.15	'54 Olds	$4.80	'51 Chev.	$2.60

30 Mos. Payments Include Finance Charges, Insurance Extra

Midtown Ford

820 N. KINGSHIGHWAY FO. 1-0812

AUTOMOBILES FOR SALE 170

PRICES REDUCED QUALITY STILL SAME

'58 Olds "88" H.T. $1995
'57 Ford Wagon _ $1395
'57 Buick Spec. _ $1295
'56 De Soto 4-Dr. _ $ 895
'55 Buicks $895 to $995
'54 Chev. Bel Air _ $ 585

4 HARDTOP COUPES

AUTHORIZED BUICK DEALER

CASTLES-WILSON

Open 'til 9—Sat. 'til 5

490 N. Kingshighway, FO 1-6900

PLYMOUTH '57, 6, standard shift, 1 owner, very good condition, $995. PL 2-6150, 6-7 p.m.

PLYMOUTH, '53, 2-door, sharp, terms, $295. 1819 S. 12th. E & M Auto. CH 1-8018.

PLYMOUTH, '57 4-door V8, stick shift, 2-tone, good condition, 1 owner, $995. TA 1-7763.

PLYMOUTH, '56 hardtop. Classy. A1 condition, $695, or $75 down. MILTON 7125 Manchester

PLYMOUTH, '52; 4-door, extra clean, new tires; $275. UN 8-2911

PLYMOUTH, '53; clean, runs good; good tires; sacrifice. WY 4-9720.

PLYMOUTH, 1955 station wagon, 4-door, $775. ST 1-7384.

SHOWROOM NEW

1958 Plymouth Savoy 4-door; V-8 engine; standard shift; radio, heater; 5 almost new white walls; seats covered since new; very low mileage; $1085.

JAY'S AUTO VILLAGE

7629 MANCHESTER MI 7-2305

1955 PLYMOUTH V8

A Sharp Car

MI 7-4293 6855 Manchester

DICK BROWN

PLYMOUTH, '49; looks and runs good; $100, Tab. EV 2-5812.

PLYMOUTH, '58 Belvedere sport coupe; private. UN 7-6893 after 6.

'59 PONT. CATALINA H.T.

TWO TO CHOOSE FROM

Both are immaculate with Hydra-matic transmission, power steering and brakes, white walls and etc.

36 MONTHS TO PAY

WE DO OUR OWN FINANCING

FRANK LEBER

7800 MANCHESTER ST 1-7898

'58 Pontiac BBonneville

Beautiful rust and white sport coupe with radio, heater, hydra-matic, power steering and brakes; 5 new white walls. Can't be told from new inside and out.

ONLY $2095

ABC CAR SALES

3530 S. Kingshighway PL 2-5588

METRO MOTORS

MO.'S LARGEST DODGE DEALER!

249 CARS SOLD IN MARCH

BEFORE YOU BUY ANY CAR AT ANY PRICE . . . CHECK OUR DEAL! Complete Stock of 6's and V-8's

METRO MOTORS Missouri's Largest Dodge Dodge-Dart-Simca Dealer

1085 N. KIRKWOOD RD. LINDBERGH AT MANCEHSTER YO. 5-5230

NO CASH NEEDED

Payments Transferred

Trade your present car and get a generous trade-in allowance or the bank will take over your unpaid balance. NO PAYMENTS 'TIL JUNE 1, 1960. If you are employed and of legal age your credit will be approved in 30 minutes. Call NOW. 100 cars to choose from.

For Information Call MR. SCOTT, the Bank Representative, at YO 5-1204 or YO 5-2599

'56 PLYMOUTH — Belvedere; Beautiful Car — $24 per mo. 24 Months

'57 FORD — 4-Door; the car of a lifetime. — $25.80 per month 30 Months

'58 CHEVROLET — 2-door, 1-owner; like new. — $38.70 For 30 Months

'56 RAMBLER — Station wagon, 4-door, Cross Country; fully equipped; real family car. — $30.10 month 30 Months

WE CAN FINANCE ANYONE ON THE SCOTT

(BUY LIKE RENT PLAN)

CALL IN YOUR STATEMENT

USED CAR CENTER OF THE NATION

30 Months Includes Financing—Insurance Extra

KIRKWOOD MOTORS

PLYMOUTH—DE SOTO—JAGUAR

10800 MANCHESTER or 1040 N. KIRKWOOD RD. YO. 5-1204

DON'T BE FOOLED

OUR CARS ARE

Accurately Advertised

'59 FORD CUSTOM 300; automatic, V-8, fully equipped, beautiful blue set off by snow white wall tires — $1765

'59 CHEVROLET Bel Air 4-door hardtop, automatic, V-8, radio, heater, white walls; it's still like brand new — $2065

'58 BUICK Century 4-door hardtop, automatic V-8, power steering and brakes, beautiful green, absolutely like new — $1795

'58 OLDS Super "88" 4-door hardtop, power steering and brakes, Hydra-Matic, radio, heater, white walls; it's in superb condition — $1985

'57 CHRYSLER New Yorker 4-door; automatic, V-8, power steering, radio, heater, white walls, one owner; looks and runs like new — $1585

'57 PONTIAC Catalina Vista 4-door hardtop, automatic, V-8, beautiful blue with matching interior, radio, heater, white walls, very low mileage; like brand new — $1285

ASK ABOUT OUR

4000 Mile Used Car Warranty

BANK FINANCING

Little or No Down Payment Needed

JAYS AUTO VILLAGE

7629 MANCHESTER MI. 7-2305

A-1 SPECIALS

'54 Chev. Convt. _ $ 695
'56 Ford Convt. _ $1195
'58 Ply. 4-dr., Auto. $ 995
'58 Ford 4-dr., air-c. $1595
'58 Chv. V-8 2d. Au. $1295
'57 Ford 9-pass. _ $1295
'55 Ford 9-pass. _ $1095
'60 Nash R'mb. 4-dr. $2095
'60 Falcon 2-Dr. _ $1995
'56 Ford V8 2-D. Au. $ 895
'57 Ford 2-Dr. _ _ $ 695
'56 Ford 4-Dr. Vic. $ 995
'54 Chv. P'k'p ½-T. $ 595

RIESMEYER

FORD DEALER SINCE 1925

8154 Manchester MI 7-3033

NEW PONTIACS

TREMENDOUS SAVINGS

IMMEDIATE DELIVERY

CARSON PONTIAC

AUTHORIZED PONTIAC DEALER

10230 MANCHESTER YO 6-3786

PONTIAC, '58 Super Chief 4-door; power steering and brakes, Hydra-Matic, radio, heater, whitewalls; sharp car; $1895. THOMS 5200 Delmar FO 1-4808

PONTIAC, '57 9-passenger station wagon; 3 seats; 4-door; radio, heater, stick shift; new tires; exceptional, $1495. THOMS. 5200 Delmar FO 1-4808

PONTIAC, '56; Catalina 2-door; like new, take $50 or older car and pay balance $742. Payments $37.50. JA 2-9372.

PONTIAC, '57 Safari wagon; 6-passenger, 4-door; power steering, power brakes; excellent coral and white finish. Top shape, $1585. THOMS 5200 DELMAR FO 1-4808

PONTIAC, '59 Vista 4-door hardtop; coral and white; power steering, power brakes; new tires; excellent. $2695. THOMS. 5200 Delmar. FO 1-4808

1956 PONTIAC CONVERTIBLE

A Cream Puff

6855 Manchester MI 7-4293

DICK BROWN

PONTIAC '53 4-dr., $295. Plymouth '56 4-door; excellent condition. McKELVEY OLDS JA 1-1134

PONTIAC, '59; stick shift, 2-door hardtop; white walls; $2195. THOMS 5200 Delmar FO 1-4808

PONTIAC '57, 4-door Star Chief, clean. Owner. WY 1-2343.

FREE!

NEW SET OF TIRES With Each Car Bought

NO MONEY DOWN

IF YOU QUALIFY

	Per Month
'54 DeSOTO 4-dr.	$32
'53 DODGE 4-dr.	$18
'52 DODGE	$17
'56 PLYMOUTH 4-dr. H.T.	$54
'55 PLYMOUTH	$29
'56 FORD	$42
'55 NASH 4-dr.	$45
'57 DODGE 2-dr.	$57
'56 BUICK H.T. 2-dr.	$54
'56 PLYMOUTH 2-dr. H.T.	$52

Written Guarantee

24 Months to Pay—Includes Interest and Credit Life Insurance

For Immediate Delivery, Call

RAY RIXMAN, INC.

We Bear the Seal of Integrity

7947 N. BROADWAY

EV. 1-3500

PONTIAC, '56 Catalina 2-door hardtop; Hydra-Matic, radio, heater; real clean; $995. TE 7-8958.

PONTIAC, '55 convertible; extra nice; loaded with extras; trade and terms. Klink, 2217 S. Grand.

PONTIAC, '53; new paint job, seat covers; clean; must sell. Call PL 2-8494 after 6.

PONTIAC, '59; excellent condition; have other car; $300 equity, assume payments. VE 2-5241 evenings.

PONTIAC, '53; perfect condition, cheap. Davis 6-0765 after 6.

PONTIAC '56; 2-door; A-1 condition; must sell. CO 1-9478.

PONTIAC '54; automatic, 2-door; runs good; $395. UN 7-5120.

PONTIAC, '53 2-door; new battery and tires; good. CO 1-6867.

'60 RAMBLER SEDAN

$2195

Super series; radio and heater; beautiful light green; like new.

YATES

OUTDOOR USED-CAR ARENA

St. Louis' Largest Olds Dealer

4643 GRAVOIS FL 1-5666

Rambler Headquarters

New '60 Ramblers, $1795

Di Salvo's

St. Louis' Oldest and Largest

7701 Manchester MI 5-4441

ANHEUSER RAMBLER

5244 Nat. Bridge EV 5-6556

RAMBLER, '54 2-door; fully equipped. $485; trade and terms. Klink, 2217 S. Grand.

'52 Rambler convertible. $295. McKELVEY OLDS JA 1-1134

RIXMAN'S DODGE CITY

Your ROUTE To BIG SAVINGS

BUY A '60 DODGE DART

OVER 250 UNITS TO CHOOSE FROM

IMMEDIATE DELIVERY

YOUR MONTHLY PAYMENTS ARE LESS AT

RAY RIXMAN

DODGE CITY

OVER 20 YEARS IN SAME LOCATION!

7916 North BROADWAY

EV 1-3500

NO MONEY DOWN — If You Qualify

ASK ABOUT OUR 1 Year 100% Guarantee

U-WORK-U-DRIVE

	Per Month		Per Month
'56 Ford 4-dr. Fairlane	$39.50 30 Mos.	'56 Buick hardtop.	$41.80 24 Mos.
'55 Chev. Bel Air hardtop.	$38.20 24 Mos.	'58 Chevrolet	$49.50 30 Mos.
'57 Ford Fairlane 500. Cont. kit.	$39.75 30 Mos.	'54 Ford V-8 custom stick.	$24.50 24 Mos.
'56 Plymouth V-8 hardtop.	$28.50 30 Mos.	'55 Plymouth 2-door	$24.30 24 Mos.
'59 Ford; radio, heater.	$49.50 30 Mos.	'56 Pontiac 4-dr. hardtop.	$39.80 30 Mos.
'55 Buick Cen. hardtop.	$38.50 30 Mos.	'53 Pontiac	$16.60 24 Mos.

Excluding finance charges and insurance.

Call Today for Fast Credit O.K.

JE. 1-2230 JE. 5-2860

ALL TYPE AUTO SALES, INC.

2540 N. GRAND 4266 NATURAL BRIDGE

WE FINANCE ANYONE

NO DOWN PAYMENT—U-WORK—U-DRIVE

IF YOU QUALIFY

CALL NOW FOR FAST CREDIT OK

'54 Chev. B.A. Htp. $495
'56 Ford Vic. Htp. $775
'56 Pont.Chftn.H.T. $765
'57 B'k Htp. A.-C. $1395
'55 Plym. Belv. _ _ $490
'55 Buick Riv.Htp. $685
'58 Plym. Belv. _ $1095
'57 Ford Sta. Wg. $995

AUTO CITY JE 5-4250

4318 Natural Bridge

MUST GO!!!

For Trade-Ins on Our Terrific Selling 1960 RAMBLERS

'55 Chevrolet 2-door V-8 — $ 695
'54 Dodge coupe, automatic $ 550
'55 Stude. 4-dr. V-8, stick $ 595
'57 Buick Super HT, sharp $1395
'56 Lincoln Capri hardtop $1295
'54 Dodge Royal 4-door — $ 550
'53 Rambler Wagon — — $ 325
'57 Rambler Rebel; air-con. $1495
'55 Buick Special conv. — $ 795
'55 Nash Ambassador— — $ 695
'56 Ford 4-dr., stick — — $ 795
'52 Chev. sedan delivery— $ 395
'55 Hudson Wasp 4-dr. A-1 $ 550
'53 DeSoto 4-door, only — $ 235

Also Cheapies, $50 to $100

USED-CAR DEPARTMENT

Murphy-Tenge Rambler

639 Rosedale PA 6-2626

RAMBLER; '59 Super 4-door; radio, heater; A1; $1650. JA 1-5056

STUDEBAKER, '51 2-door; extra nice; $235; trade and terms. Klink, 2217 S. Grand.

'59 THUNDERBIRD CONVT.

This beauty has it! Air conditioned, radio, heater, whitewalls, Cruisomatic, power brakes and steering; white with black and white interior and climaxed with a black top. This is positively America's most beautiful convertible; see it, drive, you'll buy it.

36 MONTHS TO PAY

WE DO OUR OWN FINANCING

FRANK LEBER

7800 MANCHESTER ST 1-7898

'56 Thunderbird

Beautiful white with red interior and black top, new white wall tires, full power, automatic transmission and etc.

WE DO OUR OWN FINANCING

FRANK LEBER

7800 MANCHESTER ST 1-7898

'58-'59 THUNDERBIRDS

Fully equipped, fully powered, whitewalls; excellent condition.

McMAHON FORD

4120 Gravois MO 4-4104
4050 Gravois PR 3-4100

NEW CAR TRADES

'59 THUNDERBIRD

Full power including FACTORY AIR-CONDITIONED; jet black.

'57 OLDS HARDTOP, $1395

4-door, fully automatic, power steering and brakes.

'57 FORD HARDTOP, $1295

Fairlane 4-door, fully automatic, V-8; blue and white.

OPEN EVENINGS 'TIL 10

AUFFENBERG BUICK

3345 S. KINGSHIGHWAY

HU 1-1600

THUNDERBIRD, '58; immaculate. Must sell. HA 9-5696. 8808A St. Charles Rock Rd.

VALIANTVILLE

SEE THEM HERE

50 IN STOCK

New spring colors—all models

We Won't Be Undersold.

M. A. DORN MOTORS

New Car Dealer—33 Yrs.

1150 S. Big Bend ST 1-5575

IMMEDIATE DELIVERY

'60 VALIANT

ST. LOUIS MOTORS

3949 Lindell . OL 2-5210

USED-CAR LOT FOR RENT; LOW OVERHEAD. MI 7-5534.

FOREIGN & SPORTS CARS 170A

Service on All Imports New and Used

BARRY FOREIGN IMPORTS

TRIUMPH-RENAULT DEALER

2649 HAMPTON MI 7-5661

FOREIGN AUTO PARTS

Opel station wagon; body, motor, transmission and rear end.

1959 Fiat, 600 (rebuildable).

Triumph TR-3, motor, transmission, rear end.

MG; motor, transmission, rear end.

1960 Renault parts.

LIBERTY AUTO SALVAGE CO.

3628 Cass av. JE 1-4141

IMPORT SUPER MARKET

OLIVER C. JOSEPH, INC.

Est. 1914. Belleville, AD 3-8140

CALL TODAY

TAKE OVER PAYMENTS

WITH QUALIFIED CREDIT

WE WILL TAKE YOUR OLD CAR IN TRADE!

CALL ALBERT DEEMS FOR FAST CREDIT OK!

'58 OLDS — 98, 2-door hardtop, power steering, brakes, seats and windows, factory air-conditioned; very low mileage; almost perfect condition. $49.82 30 MO.

'57 FORD — Fairlane 500, 4-door; automatic transmission, 8-cylinder, radio, heater, white side walls; very good condition. $29.82 24 MO.

'59 STUDE. — Lark, near perfect condition, low mileage. $27.62 36 mo.

'56 PLYM. — Belvedere, 2-door hardtop, automatic transmission; 8-cylinder; radio, heater, white side walls; in excellent condition. $33.76 24 Mo.

'58 FORD — 2-door Fairlane; automatic transmission, 8-cylinder, radio, heater, white side walls. $31.42 30 MO.

'59 DE SOTO — Firefight, 2-door hardtop, air-conditioning, power steering, brakes and windows, many, many other extras, very low mileage, new car warranty. $77.29 36 Mo.

'56 PLYM. — Station wagon; 8-cylinder, radio, heater, white side walls; excellent transportation. $33.21 24 MO.

'58 PLYM. — 4-door Savoy; 8 cylinders; beautiful powder blue; 1-owner car; immaculate condition. $33.87 30 Mo.

Includes Financing, Insurance Extra

ST. LOUIS MOTORS

3949 LINDELL — ABOUT 3 BLKS. W. OF GRAND

OPEN 10 P.M.—6 NIGHTS — OL. 2-5210

CALL TODAY

A Solid, New Organization Behind The FABULOUS **FIAT**

The Lindburg Companies Chose Fiat Because:

- It's priced with the lowest—but FIAT has so much more to offer you.
- FIAT has many accessory features included as standard equipment.
- FIAT features BOTH front and rear-engine models.
- FIAT offers you more usable interior space in ratio to total outside space.

NOW . . . 75 WELL TRAINED PEOPLE TO SEE THAT YOU GET THE EXPERT SERVICE AND PARTS THAT THIS FINE AUTOMOBILE WARRANTS!

• • •

17 MODELS TO CHOOSE FROM

PRICED FROM $1205 TO $3800

Exclusive **FIAT** *Dealers*

WORLD IMPORTS LTD.

3636 South Kingshighway

FL .1-4203

FOREST IMPORT CO.

7700 Carondelet at Hanley

CLAYTON-PA. 1-4090

"Lindburg Companies"

Open Until 9 P.M.—Closed Sundays

FOREIGN & SPORTS CARS 170A

IMPORT CITY

SALE

'58 Volvo _ _ _ _ $1495
'59 Renault _ _ _ _ $1095
'59 TR-3 _ _ _ _ _ $1995
'59 Simca _ _ _ _ _ $1295
'57 MG _ _ _ _ _ _ $1395
'60 TR-3 _ _ _ _ _ $2495
'59 Peugeot _ _ _ _ $1995
'59 Morgan _ _ _ _ $1695
'56 Renault _ _ _ _ $ 695
'59 Fiat _ _ _ _ _ $1295
'58 Hillman Cvt. _ _ $1295
'59 Corvette _ _ _ $3195
'56 MG M'nette _ _ $1095
'55 Opel _ _ _ _ _ $ 795

NO DOWN PAYMENT REQUIRED

Many, Many More

BARRY IMPORTS

2649 Hampton MI 7-5661

ECONOMY & SPORTS CARS

27 models to choose from BMC and FIAT

Factory Authorized Dealer

WORLD IMPORTS LTD.

A LINDBURG CO.

3636 S. Kingshighway FL 1-4203

SERVICE CENTER

St. Louis's Oldest Authorized Renault Peugeot Dealer

2914 N. GRAND

JE 5-7754 JE 5-5872

Hillmans—Convertibles

Sunbeam Alpines

As Low as $136 Down

IMMEDIATE NEIGHBORHOOD IMMEDIATE DELIVERY

CLAYTON MOTORS

8455 Maryland PA 7-2200

ALFA ROMEO; '59; own the finest sports car in the world; condition perfect. FL 2-8839.

AUSTIN-HEALY '59; 100-6; 4-seat; black; white walls; wire wheels; heater; both tops; tonneau cover; like new. See at 5020 Chippewa Tuesday only.

AUSTIN-HEALY SPRITE, 1959; 4500 miles. 1228 Highland tr. MI 7-5139.

AUSTIN, '52; perfect. 5177 Easton.

CORVETTE, '59; 4-speed; Postr. Michelon tires; two 4-barrel carburetors, competition exhaust, competition brakes front; $2995. See at Clayton-Big Bend Mobil Service, MI 5-9971.

CORVETTE, 1959; 16,000 miles; private owner; 3-speed transmission. 270-hp. convertible; like new. 2300 Brentwood. WO 1-9629, call 1 to 5 p.m.

ECONOMY & SPORTS CARS

27 models to choose from BMC and FIAT

Factory Authorized Dealer

A LINDBURG CO.

3636 S. Kingshighway FL 1-4200

WORLD IMPORTS LTD.

LATE '59 ENGLISH FORD 4-door, beige; radio, heater; undercoating, 1800 miles, $1350. Private. UN 7-0158.

ENGLISH FORD, '59; perfect; de luxe; heater, white-walls, 13,000 miles; private owner; $1095. Real sharp car. WO 2-3284.

'59 FIAT SPIDER

Roadster, radio, heater, white walls, black with red and black interior, 4000 miles, has swivel seats, and tonneau cover.

$2195

WE DO OUR OWN FINANCING

FRANK LEBER

7800 MANCHESTER ST 1-7898

FORD, '59 German Tanus station wagon; like new, only $1495. Brahm, 2836 Chippewa, PR 6-4240

HEALY '54; take over payments. FL 2-2433, YO 5-1204. Pete.

ISETTA, '58; like new; 50 mi. per gal.; $395. FL 2-9459.

KARMANN GHIA, '58; very clean, $1595. HA 8-2137.

'59 LLOYD

STATION WAGON LIKE NEW; ONLY

$595

MENDENHALL

23rd and Washington CE 1-8205

METROPOLITAN, '60; convertible, low mileage, private, TW 2-3640.

CONTINENTAL CARS Sales & Service

5959 Delmar VO 3-8585

All B-MC Cars Carry 1-Yr. Warranty

MGA • AUSTIN HEALY • SPRITE

MORRIS • AUSTIN SEDANS

COMPLETE USED CAR SELECTION

Complete Used Car Selection

FOREIGN & SPORTS CARS 170A

NEW 1960 SPORTS CARS

SUNBEAM ALPINE

$2725 DELIVERED

ED. DEBRECHT

8510 Watson (Hwy. 66) VI 3-4661

1 Block East of Crestwood

MGA, '59; 5000 miles; driven by lady school teacher; $1895. FL 2-8509 or MI 7-0990.

MGA, late 1958, well-kept, red leather interior; whitewalls, wire wheels, radio, heater, windshield washers, extras. Call evenings, LE 6-2870, PA 5-2866.

MG, '57; convertible; MGA; wire wheels; radio; heater; 2-tone; very nice; only $1495. SUBURBAN MOTORS YO 5-2580

MGA, '60 convertible, red, spoke wheels, $2175. Owner, PA 7-6083 or HE 2-1699.

MGA, '58, black, very clean, must sell, reasonable. TW 2-1931.

MORRIS, 59 sedan; excellent condition. Will trade and finance. Klink, 2217 S. Grand.

MORRIS MINOR, '57; perfect. 5177 Easton, FO 1-9148.

RENAULT, 1960 Dauphine 4-door; only 750 miles; full price $1495. Also 1960 Renault 4CV; only 600 miles; full price $1265.

Authorized Renault Dealer

MAJOR IMPORTS

5474 Nat. Bridge EV 2-8585

RENAULT-DAUPHINE, '59; sunroof, radio, white walls, plastic seat covers. CO 1-2078.

RENAULT-DAUPHINE, '58; sun roof; good condition. MI 7-4374.

RENAULT, '57 Dauphine sedan; excellent shape. Will trade and finance. Klink, 2217 S. Grand.

RENAULT DAUPHINE, '57; $895. JA 2-1620, sta. 252, Mr. Lloyd.

'59 TAUNUS station wagon; Germany's finest de luxe model; whitewall tires, chrome luggage rack, radio, heater; like new; only $1745.

BARFORD CHEVROLET

8500 MARYLAND PA 5-3600

New '60 Triumphs, Skodas

ONLY $100 DOWN

Europe's finest exports loaded with equipment and extras; only $43.90 per month, includes finance charges, insurance extra, 36 months.

Guarantee Motor Co.

6250 Page av. PA 5-6250

TEMPO Bus-Wagon, '58; ideal camping; removable seats; 25 miles per gallon; A1. UN 7-7149.

TRIUMPH SEDANS

$1499

Complete parts and service. Liberal trade-in allowances.

Jones-Bischoff, Triumph

DISTRIBUTOR

5220 Natural Bridge EV 5-2222

TRIUMPH, '59; TR3 roadster; like new; not raced; radio, heater, jump seat tonneau cover; $2100. MI 5-2153.

TRIUMPH TR3, '60; 900 miles, list for $3250, dealers ask $2775. I'll take $2375. WY 3-5202.

TRIUMPH, '58 T R 3 convertible; extra clean. See this; only $1485. Klink, 2217 S. Grand.

TR—3 HARDTOP; private owner. PA 6-3315, OL 2-4961.

NEW VALIANTS, 1960 $250 down, 36 months on balance.

PARDUE MOTOR CO.

Chrysler-Plymouth-Valiant

5831 Easton EV 1-8200

VAUXHALL; '60; Victor 4-door; stick shift; heater; leather interior; new car warranty; $1785. THOMS. 5200 Delmar. FO 1-4808.

'55 VOLKSWAGEN CONV.

Radio, heater, extra clean, $895. O'LEARY-McCLINTOCK MOTORS Authorized DeSoto-Plymouth-Val. 10906 St. Charles Rd. PE 1-4411

VOLKSWAGEN, '59; radio, heater, other accessories, perfect condition. $1350. VI 3-9558.

VOLKSWAGEN, '58 Micro-bus; A1 shape; $1695. UN 7-9253.

VOLKSWAGEN, '59 de luxe sedan, $1200. UN 8-7124.

It's Easy To Place A Want Ad—

Phone Main 1-1111

—And Charge It!

FOREIGN & SPORTS CARS 170A

VOLKSWAGEN '56; blue sedan; radio; $900. WO 1-2410.

VOLVO

The snappy Swedish import. SALES—PARTS—SERVICE

SPOONER MOTORS

5826 DELMAR PA 6-5868

VOLVO

Like-new condition (Concourse); 4 speed gear box, radio and heater, white wall; $1595 CABILL Motor Co. 7434 Manchester. MI 5-6360.

SAVE $500; '59 Volkswagen, like new, 6000 miles. EV 2-0212.

AUTOMOBILES WANTED 171

CARS WANTED

WE NEED

'56—'57—'58 CHEV.

CONVERTIBLES

HIGH PRICES PAID

PLACKE

CHEVROLET, INC.

2244 S. Kingshighway PR 2-4600

At Vandeventer and Southwest

WE NEED CARS

Top price for clean and extra clean '56 through '60 model cars. If you owe money on your car we will pay off the balance and trade you an older car or pay you the cash difference.

MOTORVILLE USED CARS

7664 Manchester MI 7-4845

BUY OR SELL

SCHNEIDER

4125 W. Nat. Bridge OL 2-2029

JOHN SAYS

We Need 200 Used Cars

BRING YOUR TITLE; GET CASH

VINCEL

3291 S. Kingshighway FL 1-3291

$50 to $100 MORE FOR YOUR CAR

Call us now for fast action; cash waiting; any make; any model.

KUGMAN'S

4301 Washington OL 2-6752

$20 to $300—PR 6-4787

Cars, junkers, wrecks, tracks. CAR CITY 2824 CHOUTEAU

G.I. BUYS anything, cars, trucks, scrap iron. EV 1-6706.

ALL AUTOS BOUGHT

We need them. Klink, 2217 S. Grand

AUTOS AND TRUCKS WANTED 7205 St. Charles rd. PA 7-2844

AUTO Broker needs clean cars; top cash. PA 7-8711 any time.

TOP PRICES, late model wrecks and junk cars. FO 1-5600.

HIGHEST price paid on wrecked or old cars. GA 1-3336.

AUTO REPAIRING, PAINTING 172

MOTORS, transmissions overhauled or exchanged, 90-day, 4000 mile guarantee; terms to suit. REGAL AUTOMOTIVE SERVICE 4762 Easton FO 1-2418

ST. LOUIS TRANSMISSION CAR FURNISHED JE 5-5600

TRANSMISSIONS overhauled. Brake work. Standard, FO 1-4610.

TRUCKS, TRACTORS COMMERCIAL TRAILERS 173

TREMENDOUS SAVINGS ON DODGE TRUCKS

IMMEDIATE DELIVERY

All Styles in Stock

PE 1-1233

ST. ANN MOTORS, INC.

DODGE-DODGE DART, TRUCKS 10805 ST. CHARLES ROCK RD.

CHEVROLET '55 sedan delivery; nice-looking, and runs good; reasonable. JE 1-9283.

TRUCKS, TRACTORS COMMERCIAL TRAILERS 173

SPRING SPECIALS
WHILE THEY LAST

35' BROWN Reefer produce van, extruded aluminum floor, side door, Delay slide, vents front and rear. Very clean.
1952 MACK Diesel LFT 1000x22 tires, very clean.
32' ANDREWS Aluminum tandem van, ice-bunkers, vents front and rear, 4" insulation inside, roof and floor.
34' DORSEY REEFER with Transicold unit, curb side door, wood-strip floor, 2 vents in front and rear and Reyco tandem, 1000x20 tires, air brakes.
34' ANDREWS Reefer Produce van 2" insulation inside, roof and doors, 2 vents in front and rear, Bunker-blower, sliding tandem, 1000x20 tires, air brakes.
3-35' ANDREWS tandem reefers, model AA2R aluminum floor, 5" insulation in sides, roof and floor; drop frame; sliding tandem. TRUE COOLER and RL-30 Thermo King units with and without meat rails; 1000x20 tires; air brakes.
34 ANDREWS tandem, model AA2R; 9 meat rails, 4" insulation in sides and roof, 6" in floor; aluminum extruded floor; side door; Reyco tandem 1000x20 tires, air brakes.
34' ANDREWS TANDEM, model AA2R, with bunker blower, wood-strip floor, 2" insulation, 2 vents in front and rear, curb side door, Hutchens tandem 1000x20 tires, air brakes.
32' ANDREWS REEFER, tandem, model AA2R, model R Thermo King, 3" insulation, Reyco Tandem, 1000x20 tires, air brakes with White Tractor, sleeper, air brakes, 1000x20 tires, complete unit very clean.
32' UP TO 35' Andrews Tandem platforms with and without slides. Single axle and tandem axle warehouse vans.
Andrews Industries Incorp.
7901 Alabama. FL 1-1010

TRUCK BARGAINS
'55 CHEVROLET _ _ $ 575
V-8, automatic transmission, power steering.
'59 CHEV. CAR'YALL $1850
½-ton panel.
'55 CHEVROLET _ _ $ 795
¾-ton pickup.
'55 CHEVROLET _ _ $ 895
12-foot step van.
'58 VOLKSWAGEN _ $1095
Delivery Truck
BILL JAMES
CHEVROLET
3721 S. Grand PR 2-5110

SPRING CLEARANCE
TRUCKS
Compare Equipment and Price
SAVE! TODAY!
'57 Ford ½-ton pickup.
'55 White tandem.
'55 International 2-ton dump.
'56 International carry-all.
'51 Chevrolet 2-ton, l.w.b.
'57 Ford C-750 tractor; road-ready.
'53 Ford panel.
20' Thailer. Call Bill Sprick or Bernie Feuerstein
Easy terms, low down payments
RAY RIXMAN
INCORPORATED
7916 N. Broadway EV 1-3500

SPECIALS
'58 MACK H633ST, full tandem.
'56 DCOT, West Coast International.
'59 B61 MACK, full tractor eqpt.
'57 860 GMC, tandem (diesel).
MACK TRUCKS, INC.
2350 Chouteau Ave. PR 1-3180

BARNEY'S FOR TRUCKS
1946 to '57 models, all body types.
BARNEY'S 4415 Manchester

CHEVROLET, '60 dump; brand-new service policy guaranteed; ready to go; will trade on late model car; private owner; save. 4107 Blaine, PR 1-8493 after 5:30.
WALK-IN PACKAGE WAGON 1955 Chevrolet; 1-ton; exceptionally good; $875. Franke Auto Sales, 5822 Gravois. FL 3-4644.
CHEV. '50; 1-ton panel; excellent condition. FL 2-3175.
CHEVROLET, '56 1½-ton; excellent condition. WO 1-6874.
CHEVROLET, '55 dump; rebuilt motor; reasonable. EV 5-7975.

1958 DODGE
½-ton pick-up, like new; long bed, V-8 engine; bargain. See Ed Hary
MIDTOWN FORD
4200 Lindell JE 3-7300

DODGE, '51 walk-in van (3). 6410 Olive Street rd., PA 1-3943.

FORD TRUCKS
New, Used, Sales, Service
SUTTON FORD, INC.
8025 Maryland PA 7-8092

FORD, 1955 C600 tractor; '51 Chevrolet tractor; '51 Chevrolet 14' van; '56 Chevrolet sedan delivery. 3635 Chouteau, PR 6-8620
FORD; '54 F-700, 16' platform; 2-speed, fifth direct; a nice one. Will trade and finance. Call King Schaber, MO 4-4107. McMahon.
FORD, '55 ½-ton; new rubber; cheap. Owner, WY 3-9461.
FORD; '55 ½-ton panel; sacrifice. FR 1-8424.
FORD, '53 Tandem; flat dump bed; $650; private. JE 5-4136.
HOBBS, '55; 33 ft. tandem, flat bed trailer; 10.00x20 tires, air brakes; $1250. Phone Wood River, CLinton 4-9321.
INTERNATIONAL, '56 dump; low mileage; A1 condition. HU 1-7637
INTERNATIONAL, '38 truck; wheat bed; sell or swap. HA 8-9941
1951, L 190 International tractor, straight air, road-ready. PR 6-0527
MACK, '54 B-30 tandem, twin hoist; Heil dump bed, 11x7, A1; trade or terms; $3500. PR 3-8577.
McCABE POWERS, hydraulic, single axle dump trailer, 16' long, air and good tires; twin hoists; $1500. Oliver Concrete Co., Mexico, Mo., JU 1-3226.
1953 REO F-506 tandem, 15' flat bed; 1953 Reo F20, 12' flat bed. Missouri Universal Leaseway System, Inc., 1911 Locust st.
STUDE, '55 ¾-ton stake; real clean. 6410 Olive Street rd., PA 1-3943.
TOW TRUCK; '53 GMC Mustang, dual wheels, $1395. 1200 Lemay Ferry Rd.
TRACTOR-TRAILER, haul American of foreign cars. HA 7-4789.

'56 WHITE 9000 T TRACTOR
'57 International VF 190 Tandem
'57 Ford T 700 Tandem
VANDEVENTER AUTO SALES
717 S. VANDEVENTER

WHITE '54 tractor 22, hydraulic dump trailer, $1800. Low Boy trailer, single axle, $850. MI 7-5000
'40 VOLUME VAN, 30 days old, all aluminum, sliding tandem, available 2 weeks. PR 3-0800.

TRUCKS, TRACTORS TRAILERS WANTED 174

A GOOD price for your used truck FRANKE AUTO SALES 5822 GRAVOIS FL 3-4644
SHOP the rest, sell your truck to the best. ARNO, 1915 N. Ninth.
SINGLE axle flat bed trailer; 24' or 26' length. Southern Cross Lumber, PE 1-6555.
WE BUY used trucks, all models and makes. Midtown Ford, 4200 Lindell. JE 3-7300.

ANTIQUE AUTOS & CLASSICS 175

MODEL T, 1921; touring car; excellent running condition. 2219 Madison, Granite City, Ill. GL 2-1382.
FORD, 1929 Model A; sport coupe; excellent. WY 3-4237.

WANTED TO HIRE 178

CONTRACT carriers wanted with tractors and semi-trailers, to haul our manufactured goods nationally; will help set you up. Box G-362, Post-Dispatch.

Mobile Homes, Travel Trailers 180

COPE
TRAILERS
TV "Price Is Right" Richardson, $5395; on display. Furniture accepted as down payment, if qualified.
Price from $1500 to $10,000
Hours 8-8 daily 12-5 Sunday
Two locations: 7901 St. Clair (Highway 50). EX 7-2112; Highway 158 at Scott Air Force Base, Belleville, Ill., AD 3-5858.
CLOSED EASTER SUNDAY

$3995
50x10' 2-bedroom
$795 DOWN AND $67.65 MO.
60 NEW & USED UNITS
At Lowest Prices
10 Vacation Units
LOBMASTER'S
Hwy. 66 at Airport PE 1-3862

BYERLY TRAILER SALES
53'x10' '60; full 3 bedrooms $4295
50'x10' '60; 2 bedrooms $4195
TRAVEL TRAILERS
11-Ft. Layton Special $725
17 Self-Contained, $1495
11601 Manchester VO 5-1221

'50 LIBERTY; 28-ft. all aluminum, rare condition, $1300; or trade for late model car. HA 9-7709.

Mobile Homes, Travel Trailers 180

FACTORY CLOSEOUTS
I have outstanding values in Mobile Homes, due to my factory connections. I'll save you hundreds of dollars. We allow top value for anything you have to trade. Our pledge is to service what we sell.
J.B.
TRAILER SALES
R. 3 J. B. Bridge, Columbia, Ill.

10' W $3495
NEW 2-BEDROOM
Axle hitches, also insurance.
PA 1-2642 OPEN SUN. 1-5
ALDERSON TRAILER SALES
7758 Olive St. Rd. Highway 340

FORSHEY
FOR
New—MOBILE HOMES—Used
New 10' Wides from $3995.
PARTS—INSURANCE
6927 OLIVE ST. RD.—HWY. 340
PA 1-0270

CLOUSS
Mobile Homes and Travel Trailers
Watch (TV Price is Right) Richardson terraced living room or terraced kitchen; many other front kitchens, curved bars, angled kitchens, rear kitchens. Many used trailers — big savings. Open Daily 9-9. Sun. 1-6 p.m. 6801 Olive St. Rd., University City PA 5-4539

TOP USED BUY
41'x8', 2-bedroom smoker; absolutely the cleanest used home yet! A low down payment will deliver at an easy $65 per month. Coffee served while you browse. 3025 N. Lindbergh PE 1-1806
SEL-RAE AGENCY
Midway between Page and Rock rd. Daily 9 to 9. Weekends 12-6 p.m.

GRASK TRAILERS
Pacemaker, Atlas, General, Regal New 50x10 '60 model, $3995. 3701 S. Lindbergh bl. YO 6-3907 St. Louis 27, Mo.
¼ mile south of 66 overpass

HUB TRAILER CO.
DETROITER and others; daily 8 to 8, Sun. 1 to 6. 10501 Highway 66, Kirkwood, Mo. YO 5-6600.

SPECIAL 50', 10' WIDE, $3795
AMERICAN TRAVELO
GREAT LAKES WESTWOOD
Geo. Wilson Trailer Coaches
4500 N. Lindbergh PE 1-1192

AIR FLYTE SHASTA
Vacation Travel Trailers. Campers too. From $445; brand new models. EXPANDO HOMES, 16 ft. wide. Central Trailer Sales, 6511 State st., East St. Louis. Eves. and Sun.

CLOSEOUTS; SAVE $1000
1960, 48x10 Deluxe.......$4295
1960, 44x10 Deluxe.......$3795
40' Nomad, air-conditioned, washer, dryer, eye-level oven, $2795.
SAVE 30% ON INSURANCE
FRANKLIN TRAILER SALES
5145 N. Lindbergh, Bridgeton, Mo. 66 and Lambert Field. PE 1-0444

BEN'S TRAILER SALES
FEATURING
The mobile home that has elegance with economy. RA 4-0707.
VINDALE
By-Pass 40 West, St. Charles, Mo.

TRIPLE B SALES
20 display models. Anything in insurance; 2 miles west new bridge on by-pass 40-70 St. Charles Hy. 40-61 Gumbo. RA 4-8811.

Frontier Trailer Sales
Twilight, Dixieliner-M-System Ranchero; 2 miles west of Wentzville, Mo., on Highway 40; 10 a. m. to 9 p. m. Sun. 10 to 5.

McDONALD'S
2211 N. Illinois, Belleville, Ill.
SPECIALS ON 50', 10' WIDE
Generals, Vindale, Vagabond
OPEN 9 TO 9, SUN. 12 TO 6

Manchester Trailer Sales
Will trade for equity in your home.
MANCHESTER, MO.
CA 7-5662 WO 1-6116

CAMP TRAILER, 14-ft. aluminum; electric brakes. HA 9-4067.
HOWARD, '52; 8' wide, 31' long. Must sell, $1695. Eves. 1033 Lemay Ferry rd.
MIDGET, '59; camping trailer; sleeps 5, fully equipped, perfect. HA 9-3924.
MOBILE home, 1957, 41x8 ft.; practically new, never cooked in; price $2750. Edgewood 7-4611.
REGAL, '59; 10x50 housetrailer, 10 months, perfect. TH 5-7423.
SPARTAN, '57; 35-ft.; de luxe; one bedroom; automatic heat; air-conditioner; make offer. VI 3-7956.
TRAILER, 2-bedroom, fully equipt; small down payment, assume loan. HA 9-7686.
TRAILETTE, '50; 28' all aluminum; good condition; $865. Flannigan, 6825 St. Charles Rock Rd.
1957 43' TRAILER with air conditioner, oil tank and porch awning. TA 1-8521.
2-BEDROOM, all sizes, suitable for club house. 7758 Olive St. rd.

MOBILE HOMES, TRAVEL TRAILERS WANTED 181

CASH FOR YOUR TRAILER
FRANKLIN TRAILER SALES
5145 N. Lindbergh, Bridgeton, Mo. 66 and Lambert Field. PE 1-0444
USED TRAILER; under $700. PA 1-2642.
USED TRAILER wanted. PA 1-5044.
WILL take trailer in on nearly new house. PE 1-3863.

MOBILE HOME MOVING AND PARKING 182

MOBILE home owners are you interested in locating in a new proposed 150-acre court? Beautiful setting, plenty of elbow room; 12 miles southwest of St. Louis. All inquiries answered. Box G-234, Post-Dispatch.

Radios, Batteries, Parts, Tires 183

TIRES; used, inspected, most sizes, $4.95. FIRTSTONE, ST 1-5450.
FOUR; 750x14; white walls, $30 set, $8.50 each. Will. EV 5-9250.

ANIMALS, LIVESTOCK 200

HOLSTEIN bull; as good as registered. Thornwall 5-4538.

DOGS—CATS 202

BEAGLE, toy, $25; toy poodles, $75 up, also miniature Cairns, $65; Cockers, $35; Tiny Toy terriers, $35; Fox Terrier, $25; Scotties, $40; Miniature Dachunds, $47.50; Ihaso Apso, $85; German Shepherds, $45; Manchester terriers, $45; cute mixed Cockers, $15; Pekingese, $45; Pomeranians, $50; Pugs, $55; Chihuahuas, $45. Easter bunnies and ducklings. Open 9 to 8 p.m., Ozark Pet Shop, MO 4-2448, 3210 S. Grand.

OBEDIENCE TRAINING
BRIDGETON DOG SCHOOL
Afternoon and evening classes. Start Thursday, April 21. Call PE 1-3725 or HA 7-5430.

BARGAIN PRICED PUPS
Large selection; many breeds; new arrivals daily; kittens, monkeys, hamsters, mice, etc.
NATIONAL 3021 OLIVE

AIREDALE Puppies; 8 wks., $35. A.K.C. registered. Hobart 7-3751.
ARE YOU looking for a really nice DOG or PUPPY? Then by all means see the choice selection ON DISPLAY AT SPRY FARMS 6180 DELMAR
BASSETT, female, 2 years old; A.K.C.; excellent with children. TH 5-7214.
BASSETS, beagles, A.K.C., all ages. TW 2-8648.
BOSTON Terrier Puppies, A.K.C. registered. Phone Adams 3-8845.
BOXER puppies. Show stock. A.K.C. Call WO 2-7192.
COLLIE puppies, A.K.C. registered, champion sired; wonderful companions. Mick Dale Kennels, weekdays phone MA 1-1609; Sat. and Sun., Troy, Ill., Normandy 7-2501.
COLLIE pups, sables, tricolor. Drowsy Hill Kennel, VA 5-2397
GERMAN Shepherd dogs; pups; stud; board. VEE ROI, JA 2-0842.
GERMAN SHEPHERD; silver black. 8 weeks. AKC stud. AT 7-3725.
KITTENS; 2 cats; free for extra-good homes only. VO 3-1094.
MALTESE puppies, white, shaggy, A.K.C. PA 5-7757.
POINTER PUPS; registered; 4 months; champion stock. TR 6-4975, Granite City, after 6 p.m.
POMERANIAN, 9 months; white, male; also pups. GA 1-0471.
POODLES BEAUTIFUL EASTER Puppies, white, A.K.C. Will tint free for Easter. YO 5-3719.
POODLES, A.K.C., silver miniature, white toys; shots. UN 8-6724 TE 7-8885.
POODLES, A.K.C., 2 black miniatures. 1 brown toy; $100. WY 3-5198.
POODLE puppies; silver toy stud service; clipping. IV 7-4523.
POODLE puppies, A.K.C.; toys and all colors. Davis 6-0594.
POODLE puppies; stud service and grooming. VI 3-4836.
POODLES, A.K.C.; guaranteed healthy; black or white. MI 7-4911
POODLES, 4, toys, white, A.K.C. MO 4-3914.
POODLES, champion toy bred; black males; trained. TW 2-3326.
POODLES; AKC; small, brown, blacks; $100 up. TW 2-5191.
POODLES, Toys; all colors; stud service. Club Casino. PR 6-8500.
POODLES, white, toy males, also blacks. A.K.C. PA 5-7757.

PUPPIES FOR SALE
All Thoroughbreds. Distemper Inoculated. Spry Farms, 6180 Delmar

DOGS—CATS 202

SCHNAUZERS; small, A.K.C. Hagemeier Pet Shop, PA 5-7757.
SIAMESE KITTENS. Hagemeier Pet Shop, PA 5-7757.
SPRINGER SPANIEL pups; 4 months; AKC; ideal field dogs, pets; reasonable. VO 3-2592.
TOY terriers; registered. Hagemeier Pet Shop, PA 5-7757.
WIRE Haired Terrier puppies; AKC females; $75. FL 1-3309.

HORSES AND VEHICLES 205

BARREL RACE
May 1, Florissant Valley Horse Show at Henry Kamp Stables. The lady's barrel race is a GRA approved barrel race with $50 added and a $10 entry fee. Only GRA members and permit holders may ride. Permits available there for $5. Entries close at 1 p.m. HE 2-8452.

KENBRIAR FARM STABLE AND KENNELS; several real nice gentle horses for sale. Terms, ATlas 7-2101.
BLACK GELDING, 4 years, saddle breed, 15.2 hands, gentle. VI 3-4359.
HORSE TRAILER; 1958; tandem axle, low boy; custom built by E. Mehmel; like new. See between 9 a.m. and 5 p.m., 6141 N. Lindbergh, Hazelwood.
HORSES; new load; work-ride, camp horses; very gentle. 9115 Natural Bridge, HA 7-9629
SHETLAND PONIES; short neck, 9 mares, some in foal; 1 Gelding. Phone John Andrews, IV 7-6123.

BIRDS FOR SALE 211

A.B.S. PARRAKEETS
Beautiful birds in full plumage.
SPRY FARMS 6180 DELMAR
PARAKEETS, $1.98; canaries, $1.49; parrots cages supplies NATIONAL, 3021 OLIVE

Tropical Fish and Aquariums 213

AQUARIUMS; 30 and 5 gallons, heaters, filters and motor nets included; $35. FL 1-5911.

AIR-CONDITIONING EQUIPMENT FANS—WINDOW FANS 214

AIR CONDITIONER SPECIALS
Fedders, RCA, Westinghouse
CARLOAD CORDES 1732 Pine
FEDDERS; '59; 1-ton, 10,000 BTU, 110 volt; cost $475 last year, sell $225. WY 1-0600.
AIR CONDITIONER; new; 1 hp.; special, $179 up. Wildberger, 1340 N. Kingshighway. FO 7-5380.
CENTRAL air-conditioner; 3 tons; installed complete, $825. VI 3-3461, EV 2-6090.
AFCO; whole house air-conditioning; $950; terms. MI 7-1816.
AIR CONDITIONER; commercial; 7½-ton Frigidaire. OL 2-2699.
G.E., Fedders, RCA; bargain prices. Putnam, 5176 Easton.

AIRCRAFT 215

AUTHORIZED inspector, repairs and general A and E work. Randolph 4-1136.
TRI-PACER, 1959, new, super homer etc., must sell, sacrifice; $6495. MA 1-2122, ST 1-6034.

ANTIQUES 217

AUCTION, 9933 GRAVOIS; Sat., April 23, 12:30 p.m.; estate of Mrs. Carroll of University City; fine antiques. Col. Al Taylor, Auctioneer.

ANTIQUES WANTED 218

CALL WEBER, JE 5-1460
CUT GLASS, PAINTED CHINA, MUSIC BOXES, ORIENTAL RUGS, ANTIQUE FURNITURE, ETC. HE 2-4493 Evenings and Sundays

BICYCLES, MOTORCYCLES 221

EAGLES—NO DOWN PAYMENT Scooterville 5033 Delmar. FO1-7512
EAGLE, 1958; excellent running condition; lots of extras; $275 cash. PR 2-1149 after 6.
'53 CUSHMAN Eagle scooter; A1 shape; $100. ST 1-3296 evenings.
HARLEY, '53; 74; like new; all extras; $500. FR 1-9106, PR 3-0317.
NORTON; 500 cc single; runs well; $195. WO 2-7516.
SEARS CRUISIARE MOTOR scooter; new; sacrifice. WY 3-1620

Bicycles, Motorcycles Wtd. 222

WE BUY used motorcycles for cash; all makes. CH 1-8018.

BOATS AND MOTORS 223

ST. LOUIS BOATS & MOTORS
5800 DELMAR BLVD.
VO 3-6560
Complete used rigs ready to go. Borum, Mark 78, Gator Trailer.
Switzer Craft, 40 h.p. Chat. Trailer.
Carter Craft, Day Cruiser, '35 h.p. Evinrude, Holclaw Trailer.
Crestliner, 16 ft. Mastercraft Trailer.
Trojan, 16 ft., 35 h.p. Lark. Bluestar, 14 ft.
Lawrenceline, Starcraft, Dunphy. Turbocraft, jet boats, Demos. Big savings.
New 1959 Evinrude outboard motors; prices cannot be advertised. Open Mon., Wed., Thurs. Evenings, all day Sat.
The House With Everything in Boats and Motors

SEE
CHEROKEE ALUMINUM BOATS
Made of aircraft aluminum. No rivets on the decks. Now the Convertible TOP made of U.S. Naugahyde. You'll agree it's as pretty as fiberglass.
ST. LOUIS SPORT SALES
2904 OLIVE JE 5-7100
Open Tues. and Thurs. 'Til 8 p.m.

EXPERT outboard motor repair, factory trained mechanics, Johnson, Evinrude specialists. G M Boat, 11434 St. Charles rd.

HEADQUARTERS FOR HAPPY BOATING
QUALITY
SERVICE
INTEGRITY
PRICE
ROCK HILL BOAT
9225 Manchester WO 2-9225

ALUMA CRAFT
BOATS AND CANOES
Silvertrol electric trolling motors. Open Tues., Wed., Thurs. nights till 9.
SCHMITT MARINE, INC.
1211 S. Vandeventer JE 1-6941

WE RENT
RUNABOUTS, FISHING BOATS, Canoes, Trailers, Motors up to 35 hp.
Come Here for Your Bargains
SAIL 'EM BOAT & MOTOR
4901 Union CO 1-8785

SAVE $1000
ON NEW 1959 MODEL 19' CENTURY "NORDIC"
Mississippi Valley Boat Sales
2717 E. St. Louis, Ill., BR 1-1777

THIS WEEK'S SPECIAL
16-ft. SWITZER Runabout, 45 hp. Mercury electric, extra tank, battery. HOLSCLAW TRAILER, all new, read for water, $2165 value for $1595. NEFF'S, WO 1-0333. Open Tues., Thurs., Fri. evenings.

ALL RISK INSURANCE—3%
$25 DEDUCTIBLE
Call Ed. Garesche, OL 2-1414, Sta. 38, or WY 3-6232.

DORSETT
Quality Fiberglas Boats
15' and 17' RUNABOUTS
17', 19', 21' CRUISERS
J. H. GLASER & SONS
6305 Natural Bridge CO 1-4404

TWO-WEEK SPECIAL!
$79.95 trolling motors, $55.95
AL'S OUTBOARD PR 1-5728
Open Mon., Wed., Fri. 'til 9.

Motor Repairs & Tune-Up
BEL-AIR BOATS & MOTORS
12725 St. Charles PE 1-0603

BOATS—MOTORS—TRAILERS
BUD'S PLACE
4443 Chippewa PR 1-0816

WINDSHIELDS, ½ PRICE
Ray George, 3456 S. Grand

AIRBOAT runabout; 8-passenger, 190-hp. Lycoming aircraft engine; very fast, very safe; 19' long, 7' beam with trailer; $2400. PA 5-2230.
BOAT; aluminum Runabout; 16' Richline, Mark 78, Mastercraft trailer; convertible top; 3 spotlights; tach; 12-gal. tank; many extras; $1695. FL 1-2096.
BOAT, motor and trailer; 40 h.p. motor, 14-ft. boat, Elgin trailer. MO 4-7061.
BOAT, '58 motor, trailer; cheap. EV 3-0831 between 4:30-6:30 p.m.
BOAT DOCK space; and inside storage. Lake Center. WY 3-1117.
BOAT; 17' Crosby, trailer, 70-hp. Mercury. 4554 Redbud.
CABIN Cruiser, 18', Shell Lake, equipped, $499. PA 7-3616.
CHAMPION 7½-hp. and Atwater-Scott 10-hp.; from $89.95. Harry's Pawn Shop, 2620 Franklin.
CHRIS-KRAFT Cavalier, 23'; new, fully equipped; if you're looking for a real buy, check this. Call PA 7-9630 or EV 5-0407
CHRIS-CRAFT, 22-ft. Sportsman, 145-hp. CC loaded, all extras, excellent condition; take best offer. PA 7-9630.
GRUMMAN ALUMINUM Canoes. Jennings Boat, 6140 W. Florissant
JOHNSON, 25 h.p.; 6-gal tank, 7' controls; $200. HA 7-7366.
MERCURY, 7½ hp., KE-4, $75. UN 8-7563.
MOTOR, 1959, 40-hp.; Sun. call HE 2-8553, weekdays YO 6-8330.
NEW 14' runabouts; new Tee-Nee trailer; '59, 35 h.p. Johnson. Special $995, Forshey, 6927 Olive St. Rd. PA 1-0270.

THOMPSON BOATS
SCHNEIDER 4911 NEOSHO
THOMPSON SHIP LAP BOATS
JENNINGS BOATS
6140 WEST FLORISSANT

OUTBOARD; 8-hp.; perfect condition. VI 3-7010 after 6.
SAILBOAT; 16' nylon sails, trailer, $300. TW 2-1965.
THOMPSON 14' boat and trailer; like new. Valley 5-4467.
15' FIBREGLAS runabout, fully equipped; radio, 40-h.p. electric start motor, tilt-up trailer; reasonable. JA 4-1826.
15-FT. SCOTT speedboat, 40 hp. Scott motor; '59 model, like new, private, call after 6 p.m. UN 8-3723 or FO 1-8733.
14' ELGIN runabout, 35-h.p. Elgin electric motor, trailer and all accessories; like new; $895. TU 6-1189.

HOUSEHOLD GOODS 243 HOUSEHOLD GOODS 243

FURNITURE
3 ROOMS COMPLETE
Repossessed in Home 96 Days SOLD FOR $649
BALANCE $338.70
JUST TAKE OVER CUSTOMERS PAYMENTS
No Money Down—E-Z Terms
COMPLETE ROOMS INCLUDING WASHING MACHINE
ASK FOR LOT 307833

STORAGE RELEASE
LOT 208992
3 Com. Rooms Furniture
IN VERY GOOD CONDITION. COMPLETE FOR HOUSEKEEPING. JUST TAKE OVER CUSTOMER PAYMENTS AND PAY BALANCE DUE.
$299.80-$3.50 Wk.

CARSON-MAY-STERN EXCHANGE STORES
FREE DELIVERY
618 FRANKLIN 4101 MANCHESTER

PAY BALANCE DUE
IN EASY PAYMENTS
AND TAKE OVER
LOT 069512
3 ROOMS FURNITURE
EVERYTHING COMPLETE
JUST TAKE OVER CUSTOMER PAYMENTS
E-Z TERMS — IMMEDIATE DELIVERY
Originally Sold for $448.50
Balance Due $189.60

PUBLIC NOTICE
LOT 203884
TO BE SOLD FOR
BALANCE DUE
3 COMPLETE ROOMS FURNITURE INCLUDES EVERYTHING, ALL EXTRAS, REFRIGERATOR, STOVE, BREAKFAST SET, 12-PC. BEDROOM, 12-PC. LIVING ROOM.
ALL FOR BALANCE DUE
6 Months Old; Was $797.95
BALANCE ONLY $488.50

CARSON-MAY-STERN EXCHANGE STORES
FREE DELIVERY
618 FRANKLIN 4101 MANCHESTER

BOATS AND MOTORS 223

14' BOAT, motor, trailer, fully equipped, less than 15 hrs in water. Maker offer. JA 4-1121.
1959 15-ft. BOAT and trailer; 35 h.p. electric Gale motor, 25 hours' use. UN 7-1724.
14' PLYWOOD Runabout; very fast and clean; steering, windshield, $140. VE 2-4933 after 6.
14-FT. Speedliner, 30 hp. Mercury electric, trailer; must sell, make offer. VI 3-8596.
2 BOATS, 12- and 14-ft. runabouts, with trailers, $200 each; pickup truck, $150. FL 3-3364.
16-FT. Thompson, 40 h.p. electric motor, trailer, all like new. HA 8-7698 after 4.
16-FT. SPEEDICRAFT, 35 h.p. Evinrude Lark; Gaiter trailer, fully equipped. UN 4-7213.
12' YELLOW JACKET boat, 1959; with 35 h.p. Mercury; new Lonestar trailer, $775. VI 3-4107.
14-FT. Runabout; 30-h.p. Johnson; complete with trailer and accessories. CO 1-9478. 4604 Seattle
18' LWRENCE Z drive trailer, fully equipped. Offer. TE 7-0063.
15 FT. BOAT, motor and trailer, $400. CE 1-0182 after 5 p.m.
15' RUNABOUT; molded plywood, slight repairs, $250. JA 2-6083.
14' THOMPSON Boat; 30-h.p. Johnson; trailer. FL 1-3896.
17' OUTBOARD cruiser, 60 hp. Mercury; must sell. ST 1-2111.
'57 35 HP. Evinrude, like new; less than 50 hours. 5069 Delmar.

BUILDING MATERIALS 227

NEW SHUTTER DOORS!!
Special Purchase Deal!
1⅜" WHITE PINE BY 6' 8"
2' WIDE — — — $8.95 EA.
2' 4" WIDE — — $9.95 EA.
2' 6" WIDE — — $10.95 EA.
2' 8" WIDE — — $11.95 EA.
3' WIDE — — — $12.95 EA.
WE ALSO STOCK SLIDING DOOR TRACK HARDWARE. SEE US.
AALCO WRECKING & SUPPLY CO.
Clayton & Newstead
JE 1-1770 JE 1-1770

ROOF SHINGLES
Heavyweight asphalt roofing shingles. White and colors, irregular; while they last. $5.99 sq.
ROLL ROOFING
45-lb., first quality — $2.75 roll
55-lb., first quality — $3.25 roll
65-lb. first quality — $3.55 roll
90-lb., first quality — $3.95 roll
Roll brick siding — — $4.98 roll
AALCO WRECKING CO.
Clayton & Newstead
JE 1-1770 JE 1-1770

LUMBER
Building? Remodeling? Repairing? SAVE $$ WITH GOOD SEASONED USED LUMBER, 2x2S, 2x4S, JOISTS, TIMBERS, FLOORING, SHEATHING, DECKING, I-BEAMS, COLUMNS, CHANNELS, ANGLES, PIPE AND FITTINGS, WINDOWS, DOORS, GLASS. LOW PRICES ON BIG BARGAINS IN NEW AND USED BUILDING MATERIALS. COME IN—NEW 4-ACRE YARD. AALCO WRECKING & SUPPLY CO., CLAYTON AND NEWSTEAD, JE 1-1770.

Used Windows-Storm Sash
Toilets - Sinks - Doors
MANY OTHER ITEMS
ANDREW SCHAEFER JE 1-6868

WINDOWS
Aluminum; at wholesale prices; various sizes and styles.
PHILLIPS R.E. SALVAGE
602 S. 7th st., CH 1-8155

ALUMINUM SLIDING DOORS 6-ft., $95; 8-ft., $105; 9-ft., $125; 12-ft., $140. ST 1-7826.
BRICKS; machinery heart, also handmade heart, $25 per 1000 delivered. JE 3-2588.
BRICK; used; delivered, load lots. YO 5-3758.
BRIDGE PLANK and timber, used, $35 per M; size 4"x10"x12' and larger. McKinley Bridge. See Glen Brock, Mon. to Fri., 8 to 4:30.
CEDAR closet lining, 40-ft. $8. 1434 or 6300 N. Broadway.
CEILING tile, 12x12, new Grade A white, 12c each. 1434 N. Broadway
CHAIN LINK FENCING 42-in.x11-gauge, 25c ft. MI 7-1875
CONSTRUCTION fir studs, grade marked, 2x4s, 8', 69c each. FESCO, UN 9-2500.
COPPER TUBING, ¼", 16c, 10-20-FT. LENGTHS; GAL. GUTTER, 10-FT LENGTHS ORNAMENTAL STYLE, $1.45; 14-2 ROMAX, 250 FT., $6.75; SHINGLES, SLIGHT SECONDS, $4.95 PER SQUARE (GOOD WITH AD). B&B, 9845 ST. CHARLES RD., HA 8-1423.
DOORS; new, all kinds, $5; windows, new, 50c up. 1434 and 6300 N. Broadway. CE 1-8136.
FLOORING and stair treads; new clear fir, 7c and 25c lin. ft. 6300 N. Broadway, EV 5-5350.
10 ALUMINUM awning windows with screens and storm sash; $600 value for $400. UN 8-0197.
KNOTTY pine, new select A grade 15c bd. ft. 6300 N. Broadway.
LUMBER; walnut; large stack; make offer. EV 2-0931.
MAHOGANY plywood, 4x8, $5. 6300 N. Broadway EV 5-5350
NEW FIR, 2x4x8, good, 50c each. 6300 N. Broadway EV 5-5350
PLASTERBOARD; new, 4x8 only, $1.75 each. 1434 N. Broadway.
PLYWOOD, exterior, 4x8, ¼", 1 good side, $3.19 each. UN 9-2500
RATHSKELLER, paneling, large selection beautiful 4x8 and 4x7, $4.98. Fesco, UN 9-2500.
SHEET METAL, used, large lot, 24-gauge Cop-R-Loy, TH 5-6931.
8000 PIECES 2x4"x6' No. 1 fir, 36c. 6300 N. Broadway. EV 5-5350

CAMERAS—Supplies for Sale 229

Photo Enlarger, 4x5, $45 HA 7-2252 before 3 p.m.
BROWNIE box and flash camera; beginners' dark-room outfits. AVENUE CAMERA SHOP 2306 S. Grand PR 2-6401
HASSELBLAD, 1000 F with 80 mm. 2.8 Tessar, 135 mm. 3.5 Ektar, extra back, sports finder, filters, de luxe case, perfect, $540. YO 5-4606.

CAMERAS WANTED 230

CASH for your camera, projector or trade. HARPER'S, 2818 Sutton.
HIGHEST PRICES PAID FOR CAMERAS AND EQUIPMENT. ST LOUIS PHOTO, 3400 Lindell.

CLOTHING FOR SALE 231

FUR SCARF; 4 skin tone marten (6 Mo.) value $375, sacrifice $225 MI 7-3310.

COAL, WOOD, FUEL OIL 233

BRIQUETTES; 8 bags, $2. Open 'til 9. 1862 Kienlen. CO 1-4700.

FARM MACHINERY, Supplies 235

FARMALL CUB Tractor, $495 F. H. W. EQUIPT. CO., PE 1-0502
ALLIS CHALMERS G tractor, mower, cultivator, plow $475; DC Case, big pistons, hydraulic, 4-row cultivators, $550; '49 Ford, $450, Fred Smith, Rt. 1 Carlinville, Ill. Ulster 4-2572.
BRINKER tractor series, Massey-Ferguson farm industrial equipment balers, Arps trencher. Sales, parts, service. TE 7-3371
CASE 400 diesel tractor 8-ft. Case wheel disc. Jost, UNiversity 4-2576.
FARMALL 400 with 4-row cultivator, $2495; H. Farmall with cultivator, $645. ERB, 11714 Gravois. VI 3-0100.
FERGUSON tractor; A1 shape. IV 7-4475.
INTERNATIONAL Super A tractor; mowing machine, plows, cultivator like new. 717 S. Vandeventer.
TRACTOR, with plow, mower, cultivator, saw. VI 3-2371.
11 USED Farmall CUBS, $495 up. Geo. Seeger & Sons, HE 2-9420.

GARDEN & LAWN SUPPLIES 239

BOLENS, 1½ hp. with attachment, $145; Bolens Super Versamatic with rotary mower, sickle bar, plow and cultivator, like new, $239.50; David Bradley Super with attachments, $139.50; Shaw, 1½ hp. and 4 attachments, $115. Erb, 11714 Gravois, VI 3-0100

Lawn Mowers—Sales, Serve. 240

RECONDITIONED
Industrial, Institutional and Residential
TORO POWER MOWERS
1—24" Whirlwind
1—76" Professional
1 set of 3—30" gang mowers and other models.
TURF TOOL CO.
1155 BIG BEND MI 7-4803

HEATING EQUIPMENT 241

BOILERS, BIG REDUCTION, gas or oil. EV 2-0481.
GAS furnace, new, immediate installation; completely installed with duct work, $585. New gas conversion burner installed, $189.50. EV 5-4221, CH 1-2082.
GAS furnaces, boilers, burners, stokers, $35; terms, MI 7-1816.
NEW Gas Furnaces completely installed; everything new; $400. TW 2-5707.
NEW gas furnaces, no money down, let us show you how to buy your new furnace at big savings. HA 8-1988.
SPECIAL sale, gas furnaces, complete, installed, with duct work, $395; no money down. HA 8-1988

HEATING EQUIPMENT WTD. 242

FURNACE CLEANER; large bag type or filter box type. Atlantic 8-7714, Glencarbon, Ill.
IRON FIREMEN STOKERS; FAIRBANKS MORSE; Winkler, blowers. MO 4-9026.

HOUSEHOLD GOODS 243

JUST RELEASED
AUTOMATIC WASHERS
$39.95
● Inspected for Service. Many brands and styles to choose from. ● Service optional.
CARSON-MAY-STERN
EXCHANGE STORES ONLY
616-620 FRANKLIN AV.
4101 MANCHESTER AV.

Take Over Payments
3 rooms of furniture left in Will-Call. TAKE OVER PAYMENTS and PAY BALANCE DUE.
$481.82
Living room, bedroom and kitchen $20 down delivers; ask for Will Call number 77R. Will separate.
Woodson Specialty Furniture
2628 WOODSON RD. HA 9-5412
Open Mon., Thurs., Fri. till 9
200 MILES FREE DELIVERY

3-ROOM OUTFITS
SACRIFICED
Take over payments; will separate; some repossessed, some in will-call; a 3-room outfit left in will-call; No. 478, $491.86; a 3-room outfit, No. 19R repossessed for $273; many others at similar savings; $25 down delivers; easy terms. Free delivery up to 200 miles.
SPECIALTY FURN. CO.
820 Franklin Open Nights Till 9
Free delivery 200 miles CH 1-3555
Free Parking in Rear of Store

!!SALE!!
ALL BRAND-NEW
3-ROOM DANISH OUTFIT
$488
Double Dresser, Chest, Bookcase-bed, Box Spring and Mattress, Danish Sofa and Chair, Tables and Lamps, 7-piece King Size Dining Group. All woods are Danish Walnut. $25 Down Delivers.
CONTEMPORARY AND TRADITIONAL INTERIORS
6317 Easton EV 5-8300
Open Mon., Tues., Thurs., Fri. till 9
Free parking in rear of store.

FAMILY BROKE UP
Repossessed 3 rooms of furniture; bedroom, living room, kitchen, complete including gas range, electric refrigerator and washer; take over for balance due $282.21. Ask for Lot No. 4446; $15 down delivers. Easy payments. CH 1-3555. Will separate.
SPECIALTY FURN. CO.
820 Franklin Open Nights Till 9
Free Parking in Rear of Store

$5 DOWN, $6 A WEEK
Delivers 3 Rooms Furniture
Complete! Brand-new Furniture! Bedroom, living room, kitchen, new G-E refrigerator and new Magic Chef gas range.
Grand-Park Furniture Co.
1000 S. GRAND MO 4-2110
9500 LACKLAND RD. HA 8-3523

Unclaimed Furniture
3 ROOMS OF FURNITURE Ask for Lot No. 2218; balance due $174.12; $5 down delivers; will separate; E-Z terms.
SPECIALTY FURN. CO.
820 Franklin Open Nights Till 9
Free delivery 200 miles CH 1-3555
Free Parking in Rear of Store

3 Rooms, Complete, $199.50
ALL NEW FURNITURE
E-Z TERMS, FREE GIFTS
Mon., Wed., Thurs., Fri. Nights till 9 p.m. Other nights till 6.
CROWN FURNITURE CO.
1001 FRANKLIN CH 1-3397
FREE PARKING CH 1-0488

Released From Warehouse
CARSON-UNION-MAY-STERN
All storage; 1-2-3-room outfits. Pick up payments and pay only
BALANCE DUE
Carson-Union-May-Stern
618 Franklin 4101 Manchester

PAY STORAGE CHARGES
3 rooms furniture. Call today. ST 1-3654.

3 ROOMS COMPLETE $150 ONLY $5 DOWN, $3 WEEKLY FAIRWAY FURNITURE CO. 5301 EASTON FO 1-6371
BEST DEAL WITH GOLDEN 3 ROOMS, $150; $3 weekly 1260 N. Kingshighway FO 1-3747
BABY BED, birch; new condition. 4121 Blaine.
BED; dining, living room sets, work bench, tools, etc. 2210 Yale.
BEDROOM set, new bookcase bed, dresser and chest, $89, $9 down, $1 week. Goodfellow, 1901 Hodiamont.
BEDROOM sets 2; fruitwood, repo, cost $600, sell $300. Golden, 1260 N. Kingshighway.
BEDROOM suite, bookcase bed, double dressers, chest; repossessed; $47.28 Specialty, 820 Franklin.
BEDS, $5 up; springs, mattresses, apt. stoves, refrigerators; stacked high, low close-out prices; terms. Golden, 1260 N. Kingshighway.
BENDIX Economat; runs good; $25. ST 1-3296 evenings.
CABINETS - Robes - Metal Bases; wall marred by handling, $8 up. DAU'S NEW & EXCH. STORE 3950 Olive JE 1-0624
CARPETING; wall-to-wall installations on a tremendous line of carpet; terms; get our price. MOUND CITY FURN., 2730 N. GRAND, JE 5-5725.
COLONIAL and Early American furniture, fine dining room, living room, bedroom, occasional tables, lamps, pictures at low prices. MOUND CITY FURN CO., 2730 N. GRAND, JE 5-5725.
CONTENTS of 5 rooms; sell or part. 5522 Hebert, EV 1-8443.

HOUSEHOLD GOODS 243

DINING ROOM, JUNIOR SIZE; NEW; Early American solid northern hard rock maple; choice of 45-in. buffet or hutch cabinet; 48-in. round dropleaf extension table; 4 sturdy chairs, 6 pieces $197.50. KNOST-BOCKWINKEL Furn. Co. 4601 Delmar Mon., Wed., Fri. til 9
DINING ROOM SUITES; 7, 8 and 9-piece; walnut and mahogany; A1 condition, from $49.50. SPRAGUE FURN. 5070 Delmar
DINING ROOM; 9-piece Duncan Phyfe; excellent condition. 5185 Lindell. FO 1-5900.
DINETTE table, 4 chairs, new, $39.50; $4 down, 50c week. Goodfellow 1901 Hodiamont.
DINING ROOM SET; 9-piece, Duncan Phyfe mahogany; like new. 4962A Parker, before 3 p.m.
DINETTE SETS; large, small, wrought iron, chrome, wooden, $14.95 up.
DAU'S NEW & EXCH. STORE 3950 Olive JE 1-0624
DISPLAY home furniture; gorgeous rugs, TVs, stove, refrigerator, dining room, etc.; 5 rooms in all at fraction of actual value. Call today. ST 1-3654, ST 1-3655.
DRYER; Westinghouse; 2 years old; never been used; reasonable. call after 6. VO 3-4906.
DRYERS; gas, new Hamilton; $169.95. CORDES, 1732 Pine st.
DRYER; Westinghouse; de luxe; like new; $85. H 1-4970.
DRYERS; name brands; bargain prices. Putnam, 5176 Easton.
ELECTRIC STOVE; Kenmore; 7 years old; $30. PR 3-5246.
FREEZER, 10 cu. ft. upright; new, $169.95. 1732 Pine. Carload Cordes, MA 1-1307. Open eves.
FURNITURE; 3 rooms; like new; leaving city. PR 6-3471 eves., Sun.
GAS RANGE; apartment size; new, $39.50; table-top, $69.50. MOUND CITY FURNITURE, 2730 N. GRAND BL. JE 5-5725.
GAS RANGES; table tops; for storage charges. Brasch Storage, 2618 Franklin, JE 1-3314.
GAS RANGE, Magic Chef; repossessed; $33.74. Specialty, 820 Franklin. Open nights. Terms.
GAS ranges, refrigerators, large selection, priced from $19.50. SPRAGUE FURN., 5070 Delmar
GAS ranges, $29; Tappan, $69; $2 week. Golden, 1260 N. Kingshighway.
GAS ranges, refrigerators, $20 up. BURACK, 4832 Easton, FO 7-6502
LIVING-ROOM SUITE; 2-piece; rose frieze; foam-rubber cushions; $39.95. General, 2900 S. Jefferson
LIVING ROOM, 2-piece, charcoal, $20. Davis 6-0765 after 6.
LIVING ROOM, bedroom, gas stove, refrigerator. EV 3-1049.
LIVING room couch, like new; also pink formal. HU 1-8506.
MAGIC CHEF 36" range, new, perfect; sacrifice; $2 week. Friendly ST 1-3654 ST 1-3655
RANGE, electric, $49.50 up, used. Wildberger, 1340 N. Kingshighway

Refrigerators 7 Cu. Ft. (80)
Good working condition, $20 each. 8 a.m. to 4:30 p.m. WY 1-5110

REFRIGERATORS, used, $39.50 up. Wildberger, 1340 N. Kingshighway.
REFRIGERATORS, G-E; repossessed; balance due $58.36, terms. Specialty, 820 Franklin. CH 1-3555
REFRIGERATOR, new, Frigidaire 9 cu. ft., $149.95.
FAIR MERCANTILE, 5257 Shaw
REFRIGERATOR; Servel gas top freezer; perfect; $69. CORDES, 5200 Natural Bridge.
REFRIGERATORS; perfect; $29 up. Cordes, 5200 Natural Bridge.
REFRIGERATORS, $29.50 UP BARR 1421 Salisbury CH 1-7960
REFRIGERATORS; new, used; save. Carload Cordes, 1732 Pine.
REFRIGERATOR, apartment-size stove. MI 5-0550.
RUGS, walnut dining set, stove, refrigerator, 20' Dough-Boy pool, filters, etc. VI 3-4545.
RUGS, 9x12, Oriental patterns; for storage charges. Brasch Storage, 2618 Franklin, JE 1-3314.
RUGS, never used, 9x12, $30; 9x15, $35; hooks, others; vacuum $20. 6444 Potomac, FL 2-8805.
RUG with pad; 9x10 dark blue twist. Very nice, $45. MA 1-6884.
SOFA BED and chair, new, real bargain, $99; $9 down, $1 week. Goodfellow, 1901 Hodiamont.
TV, $39.50 up, A1, used. Wildberger, 1340 N. Kingshighway.
USED Kelvinator Fooderama and TV. JE 5-5644, Mr. Scott.
VACUUMS, brand-new R.C.A., $39.95. Wildberger, 1340 N. Kingshighway.
VACUUM, Hoover, $10. A-Appliance, 2122 Bellevue, MI 7-0530.
VACUUM, Electrolux, attachments, excellent; $25. PA 5-5251.
VACUUMS, $12 up; year guarantee. TOM'S ELECTRIC, PR 6-8162
WASHER, Maytag, repossessed; wringer type; $34.18. Specialty, 820 Franklin. Open nites.
WASHERS; Maytag, Easy, $19.50. We repair any make. ADKINS, 4120 West Florissant. EV 1-7722.
WASHER Maytag, Philco, $49.50 up. Wildberger, 1340 N. Kingshighway.
WASHER; G.E., Whirlpool automatic; marred; new, $139 up. Putnam, 5176 Easton.
WASHER; automatic; good condition; overhauled; $40. JA 1-7594.
WASHER; automatic Kenmore; excellent condition; $50. FL 1-5911
WASHERS, Maytag, ABC, $17.50. Barr, 1421 Salisbury, CH 1-7960.
WRINGER washers; Maytag, GE, Easy, Hotpoint, etc. Reconditioned, guaranteed, $25.95 up.
DAU'S NEW & EXCH. STORE 3950 OLIVE JE 1-0624
3 ROOMS, complete, all new, including TV, $33.32 down, $8 week. Goodfellow, 1901 Hodiamont.

HOUSEHOLD GOODS WTD. 244

READY CASH
For bedrooms, dining room furniture, stoves, ranges, rugs; ready cash.
CALL FO 7-1897
PROSSER'S
MOVING & STORAGE CO.
4706 EASTON EST. 1904

FOR TOP CASH
CALL JE 5-1460, WEBER
ALL TYPES FURNITURE
BEDROOM - DINING ROOM
RUGS - GAS STOVES (modern)
WASHERS - REFRIGERATORS
PIANOS, ETC.
HE 2-4493 Sun. or Eves.

REMEMBER THE ALAMO
Chests, bedroom sets, refrigerators, washers (wringer), furniture wanted badly, for cash or exchange, for moving. OL 2-7350.

ACTIVE PA 5-1604
Furniture, pianos, antiques, Maytag washers, wringer-type.
TOP CASH PA 5-1604

ALL KINDS needed badly; bought or taken in exchange for local or long distance moving. Hazzard Moving Co. FR 1-7420
ALL KINDS furniture, dishes, utensils, tools, metal, sinks, tubs, scrap iron, rags. EV 1-7470.
ALWAYS; best cash paid, furniture, refrigerators appliances. GOLDEN, FO 1-3747.
BEDROOM, dining room, kitchen furniture wanted, cash. MO 4-1000
CALL G. & S., OL 2-1717; furniture, all kinds; antiques, etc.; top cash prices; quick service.
CASH for bedroom, dining room, kitchen furniture and rugs or will trade. Immediate pickup. SPRAGUE FURN. FO 7-5712
STOP; need bedrooms, gas stoves, baby beds, rugs, etc. PR 3-9515.
WE WILL PAY $3 for your old wringer washer, gas range, coal, oil or gas heater; pay $5 for your old electric refrigerator. CH 1-3555. CH 1-9038.
10 ROOMS OF FURNITURE wanted; dishes, tools & all. MO 4-7304

JEWELRY, DIAMONDS, WTD. 246

FAMOUS-BARR CO. BUYS
OLD GOLD, diamonds, antique jewelry, watches, dental gold.
THIRD FLOOR
DOWNTOWN STORE
6TH AND LOCUST

WALTER C. BLATT, Inc. Jewelry Buyers since 1898. 306 Arcade Bldg., 812 Olive CH 1-7169

MACHINERY AND INDUSTRIAL EQUIPMENT 247

REAL BARGAIN
1953 Oliver Cletrac; dozer blade, ½-yd. bucket, float or transport. PR 3-6692.

ALLIS-CHALMERS HD-5G loader; Cat D6; IH TD-14-A; both with hydraulic dozers; good. YO 6-4508
BACO, '59; Ferguson Davis loader-Davis Baco. $5750. HA 7-9210
BOILER; Kisco, 1½-hp., fully automatic. 1206 Tamm, MI 5-6942.
BRAKE; 8', 36" square shear, lock former. UP 3-0268.
CATERPILLAR, D8; 2U series; good condition; angle dozer; Hyster winch; heavy duty brush guard cab; $9500. Dean or Jerry McMullin, Lehigh 6-2702.
CHEMICAL; drug; and food machinery; all kinds, used. C. B. Equip Co., 2302 N. 10th st.
CRANE; overhead bridge; 5-ton cap.; must sell. C. B. Equip Co., 2302 N. 10th st. CH 1-1101.
DeWALT 10" radial saw, used 10 hours, $300. PR 6-8613.
FORD '58 with Davis loader and backhoe. Clean. $3500. MI 7-5000
HI-LIFT TD 9; $3950; tilt-top trailer, $1150. Triangle 6-4446.
HYDROCRANE, H-3; excellent condition. VO 3-4681.
JOINTER Boice crane, 6", new, $95; Sioux H.D. drill, ¼ inch, used, $18. 8630 N. Broadway.
MOTORS, ¼, ½, 1, 2 and 3 hp. 1427 Franklin, GA 1-4980.
PAVER, 27 E, Model A; good condition. VO 3-1443, PA 7-5748.
PRINTING PRESS, 8x12; paper cutter, type, etc.; $1100, FL 1-3626; evenings, ST 1-9430.
SCRAPER, 4-wheel, cable 4 to 6 yards. PR 1-6048.
SHEARS; balers; magnets; ¾-yd. Koehring crane; Al.; H. Greenberg, Murphysboro, Ill.
WELDERS LINC 200 J. portable. 2117 Gravois, PR 2-1928. PL 2-6807.

MACHINERY AND INDUSTRIAL EQUIPMENT 247

FOR SALE: TD-14A 74" wide crawler equipped with WG-2 Bucyrus-Erie hydraulic angle bullgrader, 20" shoes, crankcase guard, starting equipment and front pull hooks; good buy. Phone Gibson 2-5779, Columbia, Missouri, or see at Bryant Stave and Heading Co. yard, Clarke lane, Columbia.
2 WAGNER backhoes and loaders mounted on International 300 tractors; good condition, ready to go. Collinsville Equipment Co., Collinsville, Ill. DI 4-0082.
JOHN DEERE crawler, hi-lift and backhoe. Atlas 7-2128.

MACHINERY WANTED 248

TOOLS, machinery; bought, sold. Segal 907 Market GA 1-4706

MISCELLANEOUS FOR SALE 251

CLEARANCE
American Standard tubs, in color, $35 and up; American Standard counter tops, lavatories $24.88. Liberty, 3909 S. Broadway.
AIR COMPRESSORS; single and 3 phase. YO 5-5601.
AIRFOAM; hundreds of sizes to suit every need at ½ regular price. BAILEY'S SURPLUS 6312 Easton EV 5-7496 Open Eves.
ALUMINUM storm windows; odd lot; close out; ideal for porches, clubhouses; $7.95 each. 3438 Chippewa. PR 3-9226.
ALUMINUM sheets, angles. Shanfield, 2017 Chouteau, MA 1-9434.

ANGLE IRON
I-beams, pipe, plates; new; immediate delivery. 7618 N. Broadway. Fenster, EV 2-9221.

ANGLE IRON
I-beams, pipe, plates; new or used; welding service. 7618 N. Broadway Fenster. EV 2-9221.

ANGLE IRON, I-beams, channels, used iron, structural steel. GENERAL, 1908 N. 9th, CE 1-8093.
ANYTHING IN STEEL. Wolff Iron & Pipe Co., 3727 Chouteau.
BATHROOM Outfits, $84.95; 30-gal. water heaters, $48.95; toilet outfits, $15.95; 2-bowl sinks $9.95; wall cabinets, 1604 S. 7th.

Rebuilt Batteries $5
Not just old ones recharged. Shur-Start 6767 Easton CO 1-1795

BOWLING BALLS, used; men's and ladies', $9.95. Casey's Sports Store, 210 N. Kirkwood rd.
CINDERS FOR SALE. UN 7-3985.

CONCRETE MESH
6"x6"-10-10 rolls; immediate delivery; also reinforcing steel. General, 1908 N. 9th. CE 1-8093.

DIRT; in vicinity of Ballas and Big Bend rd., Kirkwood. Call Whitehall 8-3454.
DIRT, Broadway and Eichelberger; 1000 loads; cheap. PL 2-1185, TW 2-4256.
DIRT; genuine top soil; any time, anywhere. ST 1-6060.
DIRT, clean, 200 loads, 6800 Olive Street rd. WY 3-0185.
DIRT for sale, vicinity Washington University. PR 1-1700.
DIRT, grading, vicinity Big Bend-Newport. WO 2-8466.
DRAFTING MACHINE; K & E PARAGON 24", 3 clear plastic scales 1—12" and 2—18". PE 1-3069.
FLORESCENT light tubes; 48" long, 35c each. Surplus Liquidating, 2939 Olive, OL 2-1350.
GARAGES; all sizes; $569 up; complete; A-1 lumber; FHA; CUSTOM, UN 8-2417.

GLASS BLOCKS
NEW & USED—65c UP
AALCO WRECKING CO.
Clayton & Newstead JE 1-1770

GOLF CLUBS; ladies $23; man's set $23. HA 9-1038.
HEARING AIDS, new, modern; year guarantee, $29.95; free trial. Melotone, 119 N. Seventh at Pine.
HEARING AID; transistor; new; guaranteed; $29.95. MI 7-1875.
HEARING AID; Beltone; save $150. TA 2-0686.
HEARING AID; transistor; new; guaranteed; $29.95. MI 7-1875.

LATEX WALL PAINT
Dries in 30 minutes; water type; white and colors, $2.45 per gallon S&S Co., 3861 Easton, JE 3-3324

LARGE CREOSOTED PLANKS; 4x10 12-ft. long; ideal for cribbing, to hold back fill dirt, fence post, parking lot, etc.; sacrifice $1.50 each delivered, lot of 50 free in around the St. Louis area. CH 1-5143.
MANURE; 20 years old; loads or less delivered. JA 4-4886.
MANURE or rotted sawdust mulch, loads or bags. IV 7-3575.
MATERIAL given in exchange for wrecking large 2-story frame residence; must furnish complete insurance. JA 1-7027, 9 a.m.-4:30 p.m. No Sunday calls please.
MOTOR OIL, Conoco, 24 qt. case, $5.95. 616 S 7th.
MOTORS exchanged; any motor. HEMPLE, 1419 S. BROADWAY
PAINT; rubberized, flat oil, $1.96 gallon; decorator's latex, $2.79. BAILEY'S SURPLUS 6312 Easton EV 5-7496 Open Eves.
PECAN SHELLS or ground corn cob mulch, loads, bags. IV 7-3575.
PING-PONG TABLE TOPS Plywood, 5x9x⅝, $8.95 PHILLIPS R. R. SALVAGE 602 S. Seventh St. CH 1-8155

POOL TABLES
New, Authorized Brunswick Dealer, Liberal allowance for old tables. Powell Billiard Supply, 7154 Manchester. MI 5-4060.

RAILROAD ties; creosoted, 600 used, ideal for parking lots, cribbing, etc.; good enough to go back in track. CH 1-5143.

SAND-FINISH PAINT
$2.45 gallon, white and colors. S&S Co., 3861 Easton, JE 3-3324

SCREW JACKS
Low type, perfect for shoring, moving; $4.50 and $5.95 each. Aalco Wrecking Co., Clayton and Newstead. JE 1-1770.

SNOW BALL syrups; all flavors; also concentrates. Krispy Foods, 3332 Chouteau, PR 2-8772.
SNO-CONE machines; in good condition. PA 5-6710.
SPECIAL CLOSE-OUT; windows; $15. Don Biggs, WO 2-3102.

STEEL PLATES
3-16", ¼" and ⅜"x6'x20'; new; immediate delivery, General, 1908 N. 9th, CE 1-8093.

STEEL I-BEAMS, angles, rods, pipe fittings, Joseph Wolff, 1740 N. Broadway, CH 1-4469.

SUMP PUMPS
Brass; $34.95. Henry's Supply, 3124 Chouteau. PR 3-3636.

TARPAULINS; all sizes in stock; waterproof new, heavy; $1.98 up. BAILY SURPLUS 6312 Easton EV 5-7496 Open eves.
70 THEATER SEATS. CE 1-6087. Call after 5 p. m.

TOILET SETS
New; green, blue, pink, white; $16.95; clearance. 3124 Chouteau.

TOMATO STICKS. 3600 Salena, MO 4-9782.
TOP SOIL; ATLAS NURSERY PA 5-6316
TOP SOIL; delivered by load. FO 1-9785 or VO 2-2406.
TYPEWRITER RENTALS; $5, $6, $7.50 per month. Sales and service. 3456 S. Grand. PR 6-4568
TYPEWRITERS, Underwoods, Royals, portables. MO 4-6608.

VAULT DOORS
Complete with inner doors and Frames, excellent condition; $150 each. Aalco Wrecking Co., Clayton and Newstead. JE 1-1770.

WATCH TOOLS and material for sale. PR 2-0581.

WATER HEATERS
Glass-lined, new, $44.95 and up; warehouse sale. 3124 Chouteau.

MISCELLANEOUS WANTED 252

AAA, bathtubs, toilets, furnaces, sinks, iron; pick-up. PA 1-4808.
ANY KIND of tools and machinery bought. Surplus Liquidating Co., 2939 Olive St., OL 2-1350.
CLEAN newspapers, tied; 40c per 100 lbs. 4001 N. Broadway.

GUNS WANTED
All kinds bought; spot cash. 1308 N. Grand JE 5-0138

GUNS, tools; high prices. EV 1-5820. PEARLMAN, 6232 Easton
REMINGTON, Sportsman Model 11, 20 ga. PA 1-3941, HA 9-5525.
WE BUY car batteries, $1; radiators, $2; generators and starters, 50c. 6400 N. Broadway.

MUSICAL FOR SALE 253

USED ORGANS
"AS IS" sale of used organs at unbelievable bargain prices. Wurlitzer spinet, $495; Estey AGO electric, $395; Lowery Holiday, $595; Conn spinet, $595. All are 2 manual and in playing condition. These are the best buys in town. See them soon. $25 down delivers your choice. HAMMOND ORGAN STUDIO 8918 Manchester rd. Call WO 1-1470 eves. 'til 9. SUNDAY, 1 'til 5.

ELECTRIC ORGANS
MOST WELL-KNOWN MAKES TRADE-INS ON NEW
BALDWIN ORGANS
PRICED FROM
$495 AND UP
LIBERAL TERMS
BALDWIN PIANO CO.
Open Mon. and Thurs. Evenings
916 OLIVE GA 1-4370

SPINET PIANOS; USED
SOME LIKE NEW
EXCELLENT VALUES, PRICED
FROM $295 and up
LIBERAL TERMS
BALDWIN PIANO CO.
916 OLIVE GA 1-4370

HAVE you seen the new F100 Hammond organ? Absolutely your best organ buy at $910. See it today. HAMMOND ORGAN STUDIO, 8918 Manchester rd. Call WO 1-1470 eves. 'til 9. SUNDAY 1 'til 5.

MUSICAL FOR SALE 253

"CONFUSED"
ABOUT PIANOS?
Call WO 2-2777 and we will mail you our "Piano Appraisers Book" for 1960. It will answer your questions as to price and quality of various makes.
PIANO SERVICE ASSOC.

WINTER PIANOS
USED ACROSONIC, LESTER, WURLITZER SPINETS, $375.
KEMPER MUSIC
3756 S. Broadway PR 6-5661
Open Mon.-Thurs.-Fri. Eves.

SPECIAL NOTICE
Annual piano sale now on; spinets from $295; grands from $165; organs from $84.50. Simpkins Piano Co., 6172 Delmar and 9920 Highway 66 (Crestwood).

BALDWIN ORGAN-SONIC BLONDE—WITH PERCUSSION USED ONLY 6 MONTHS SAVE $400
AEOLIAN CO. OF MISSOURI 1004 OLIVE ST. CH 1-6815

GUITARS—AMPS—ALL MAKES
Over 1000 to Choose From
Largest Guitar House in Midwest
NO DOWN PAYMENT, EZ TERMS
LOWEST PRICES McMURRAY
10201 PAGE HA 8-8600

FREE
Leslie speaker with all Gulbransen transistor organs.
Pianoland, 6528 Clayton Rd.

USED PIANOS
All Sizes, All Reconditioned. Missouri Musical, 6921 Gravois. Open Thurs., Fri., 'til 9 p.m.

THOMAS 2 MANUAL ORGAN BLONDE—LIKE NEW $25 DOWN, $19.10 PER MONTH AEOLIAN CO. OF MISSOURI 1004 OLIVE CH 1-6815
ACCORDION, 120 bass, $75; excellent condition. PA 5-5407.
CLASS LESSONS for 10 weeks on playing and theory at Hammond Organ Studios of St. Louis, 8918 Manchester rd. Call WO 1-1470 'til 9 p.m. and Sundays 1 'til 5.
DRUMS, Gretsch, complete, cost $800, sell $400. Valley 5-2563.
GIBSON guitar and amplifier, $125. GA 1-0308.
GUITAR; Gretsch electric, 500-watt amp., $150. UN 8-7563.
HAMMOND spinet organ; used; $25 down delivers, payments to suit you. HAMMOND ORGAN STUDIO, 8918 Manchester rd. Call WO 1-1470 eves. 'til 9. SUNDAY 1 'til 5.
HOME MODEL A Hammond organ with Leslie speaker. A real buy at $1095; terms. HAMMOND ORGAN STUDIO, 8918 Manchester rd. Call WO 1-1470 eves. 'til 9. SUNDAY 1 'til 5.
LOWERY LINCOLNWOOD organ with chimes and percussion; sacrific $995; no money down. HAMMOND ORGAN STUDIOS, 8918 Manchester rd., Eves. 'til 9. SUNDAY, 1 to 5. WO 1-1470.
ORGAN; Hammond spinet (extra voice); 4 months old; like new. ST 1-7625. 6948 Winona.
PIANO; small restyled upright, $35, including bench, delivery, no money down. Terms. Simpkins, 6172 Delmar, PA 5-1016
SMALL piano with bench and delivery, $45; no money down, terms. Simpkins Piano Co., 9920 Highway 66, Crestwood. YO 6-8833.
PIANO, restyled, refinished with bench, delivery $195. FO 1-7526 Williams PA 5-1234

SPINET PIANOS
New, used, floor samples and uprights; from $125. Pianoland, 6528 Clayton Rd.

SPINET piano, case damaged in shipping; bargain. Missouri Musical, 6921 Gravois
STUDENT PIANOS, $25 KEMPER, 3756 S. Broadway
UPRIGHT, good condition, $75. FO 1-7526 Williams PA 5-1234
2-MANUAL, 32-note petalboard, Wurlitzer, Allen Organs, 6812 Gravois, FL 2-8729.

MUSICAL WANTED 254

PIANOS WANTED
GRAND, STUDIOS, SPINETS
UPRIGHTS AND PLAYERS
MORE MONEY NOW
PA 5-1604 ANY TIME

Call Weber JE 5-1460
TOP CASH for baby grands, spinets, studios, uprights. HE 2-4493 SUN. AND EVES

URGENT
WE NEED USED PIANOS
PRICE NO OBJECT
Days PA 5-8810 Eve. PA 7-6354

Baby Grand piano for church
Good condition, appearance; also upright pianos. EV 3-7255.

CELESTA wanted, 4-octave floor model. VI 3-4523.

PHONOGRAPH RECORDS, "HI-FI", RECORDING EQUIPMENT 256

STEREO EQUIPMENT
NEW, USED, TRADE
OLIVE RADIO CO.
6242 Columbia ST 1-3844

TAPE recorder, Webcor stereo, 1959, cost $339.95, sell $149.50; 1958 Webcor, like new; cost $225, sell $120. Ampex No. 960 stereo record; used only a few times; cost $650; special $495.
KING RADIO CO.
7508 DELMAR PA 1-7555

RADIO, TELEVISION 258

SALE
OPEN TODAY 'TIL 9
SAME DAY DELIVERY
If you need a used TV set, we have hundreds. Prices start at $29.50. Free delivery and installation, $1 down. E-Z monthly payments. These sets are completely rebuilt and guaranteed 90 days, 1 year on Picture Tube. Portables, Table models and consoles. Stop in or phone for immediate delivery. Evenings until 9. We need trade-ins. A.B.C. TV Inc., 5723 Delmar. PA 5-4000

GOING OUT OF BUSINESS
50 TV's must go, $10 and up; cash deals only. Joe's TV Co., 710 Hamilton at Delmar. PA 7-3410.

GOOD RECONDITIONED TVs PRICED FROM $29.95 CARLOAD CORDES 1732 PINE MA 1-1307
AUTO RADIOS; '59, '60 Chevy push-button, $45. EV 2-0998.
BEFORE you buy any TV SEE US and SAVE. 4903 Easton.

THRIFTY TV BUYS; SAVE $
17" TVs $29.95; 21' TVs $39.95. ALL MAKES, MODELS, STYLES. TRADE OK; TERMS, HOURS 9-9 6236 DELMAR PA 5-5196

NEW AND USED TV's
$19.95 and Up Guaranteed.
ABBEY TV CENTER
2833 Meramec 1655 S. Jefferson

REBUILT TV'S—100 SETS
$19.95 up; $1 down; guaranteed trade-ins OK; open 10 a.m.-8 p.m. 2300 S. Jefferson MO 4-6681

NEW colored TV from $375.
CARLOAD CORDES
1732 PINE MA 1-1307

TV, RCA, color; console; cost $800; sacrifice; A1. JE 3-8876.
TVs; reconditioned, guaranteed; 12', 17', 20' table and console models; $30 to $65. TERMS. SCHWEIG-ENGEL 4933 DELMAR
CLOSING OUT TV service equipment and stock at bargain. 612 North and South rd.
RCA COLOR T.V. OLIVE RADIO CO. 6242 Columbia ST 1-3844

RADIO & TELEVISION WTD. 259

TOP PRICES FOR OLD TVs 2300 S. Jefferson MO 4-6681

SEEDS, PLANTS, TREES 261

LARGE Elms, Poplars, Sweet Gums, etc. RA 4-9212.

STAMPS AND COINS 264

STAMP collection, large worldwide dating back to early 1800. Merlyn E. Lower, Pana, Ill. Phone 3350.

STORE, OFFICE EQUIPMENT 266

$95 AND UP — COME IN
Largest selection of meat, dairy, vegetables, frozen food, beer cases, walk-in coolers.
FIXTURE MART
4516 EASTON

BEST BUYS ALWAYS
Globe Fixture Co. 700 Franklin
ALL kinds fixtures; terms; 825 N. Eighth. Rickensohl. CE 1-4259.
BAR-RESTAURANT FIXTURES LOWEST PRICES — TERMS Stern Fixture Co. 700 Delmar
BEER BOXES; two 8'; cigar case, shelving, 2 counters, 1 National cash register. 8100 Page.
BUTCHER-Restaurant, new, used. Mo. Butcher Supply, JE 5-4840.
CASH registers, adding machines, check writers, bought sold. Molos, 819 N. Eighth.
CHECKOUT REGISTERS ELECTRIC, $299. MA 1-3630.
CLARY adding machine, rebuilt, like new, new machine guarantee, $85. CH 1-2557.
COOLER, walk-in with unit 8x10; open dairy case 4x8. PL 2-0512.
DICTATING machine, Edison VP, excellent, $100. HE 2-6708.

FIXTURES
OF ALL KINDS
MELMAN
FIXTURE CO.
812-818 NO. 7TH
CE 1-9669

FLORIST cases; all sizes. FIXTURE MART 4516 Easton
FOGEL display meat box, perfect shape, 6'; soda cooler; sell cheap. HA 9-6426, 6 p.m.-10 p.m.
GROCERY and meat market closed, sell stock and fixtures. 3901 Cote Brilliante.

STORE, OFFICE EQUIPMENT 266

ICEMAKER, Scotsman, Model 75; good condition, $375. CO 1-8013.
MULTILITH, 80A; reasonable; dictaphone, complete. EV 5-9121.
RESTAURANT-BAR EQUIPMENT BENSINGER'S 1007 Market st. CH 1-4040
STEAM tables, sinks, chairs, tables, booths, stoves, fryers, up to 50 per cent savings.
Fixture Mart, 4516 Easton
SWEDEN soft ice cream equipment; complete line. "Come in for demonstration."
FIXTURE MART
4516 EASTON
TYPEWRITERS; 3 mo.; $7.50. PA 5-5007. Withington, 6209 Delmar.
TYPEWRITER, IBM electric; guaranteed. Eves. PL 2-5644.
1 6-FT. electric wet beverage cooler; 1 U.S. electric meat slicer; 1 electric scale. SH 1-4707 after 10:30 a.m.

STORE, OFFICE EQUIP. WTD. 267

CASH for used ice cube makers. Surety Foods Inc., FL 2-5140.
POSTAGE meter machine wtd.; Pitney Bowes; electric; good condition. Call Vito, CE 1-1300.

SMALL LOAN COMPANIES 280

MONEY
IN 1 DAY
$25 TO $2000
On Your Name Only
PUBLIC FINANCE
CORPORATIONS
VISIT OUR NEW OFFICES AT 3469 Hampton. PL 2-6880
KIRKWOOD—118 N. Kirkwood rd. YOrktown 5-1603
JENNINGS—5223 Lucas-Hunt rd. EV 5-8115
DOWNTOWN—821 Locust GArfield 1-2914
WELLSTON—6101 Theodosia av. EVergreen 5-9282
MAPLEWOOD—7166 Manchester MIssion 7-0333
In Illinois borrow up to $800
EAST ST. LOUIS—17 Collinsville av. BRidge 1-5510 UPton 4-7820
ALTON—381 Belle st. Phone 5-5558
EAST ALTON—421 West St. Louis av. Phone 4-3864
GRANITE CITY—1925 Edison av. TRiangle 6-5415
WOOD RIVER—40 N. Wood River av. CLinton 4-4337

LOANS 281

Need Money
$100-$5000 OR MORE
State Bank in Wellston
6313 Easton EV 2-1111
Longer hours; park on our roof or Merchants Lot, 1520 Kienlen.

FINANCIAL 282

IN DEBT??
Anyone, any amount, HAVE one place to pay ON all of your bills; call, see or write; home calls. MIDWESTERN BUDGET SERV. 705 Olive, Room 602, MA 1-0594

WHY BORROW MORE?
Our job is to get you out of debt. FAMILY BUDGET SERVICE INC. 1800 N. First CE 1-8739

DEBT PROBLEMS
CALL CREDITORS SERVICE 705 Chestnut. Rm. 613. CE 1-7378

STOCKHOLDER'S MEETING 285

ST. LOUIS-SAN FRANCISCO RAILWAY COMPANY
906 Olive Street
St. Louis 1, Missouri
Notice of Annual Meeting of Stockholders
TO BE HELD MAY 10, 1960
April 11, 1960
To The Stockholders of St. Louis-San Francisco Railway Company:
The annual meeting of the Stockholders of St. Louis-San Francisco Railway Company will be held at the office of the Company in the Board Room at 906 Olive Street, St. Louis 1, Missouri, on May 10, 1960, at 10:00 o'clock in the forenoon, St. Louis Daylight Saving Time, pursuant to the Company's By-laws, for the election of directors and the transaction of other business as follows:
1. Consideration of and action upon a proposed amendment to the articles of Association of the Company, for the purpose of decreasing the number of members of the Board of Directors from 17 to 16. The text of said amendment to the Articles of Association is set forth in the accompanying Proxy Statement.
2. The transaction of such other business as may properly come before the meeting or any adjournment or adjournments thereof.
In accordance with the provisions of the Company's By-laws and the statutes of Missouri the Board of Directors has fixed Monday, April 11, 1960, at the close of business on that day, as the record date for the determination of stockholders entitled to receive notice of and to vote at said meeting and any adjournment or adjournments thereof. The stock transfer books of the Company will not be closed.
By order of the Board of Directors.
CLARK HUNGERFORD, President.
E. R. BELT, Secretary.

BIDS & PROPOSALS WTD. 286

NOTICE TO CONTRACTORS
Separate sealed bids for the following:
No. 1—WAREHOUSE BUILDING (CENTRAL STORES BUILDING)
No. 2—REPLACEMENT OF ELECTRICAL WIRING IN SERVICE BUILDING
No. 3—REPLACEMENT OF ELECTRICAL WIRING IN VARIOUS BUILDINGS
No. 4—ADDITION TO POWER PLANT
located at St. Louis State School and Hospital, 10695 Bellefontaine Road, St. Louis, Missouri, will be received at the office of the Chief of Planning and Construction, State of Missouri, Room 100, State Capitol Building, Jefferson City, Missouri, until 3:00 P.M. C.S.T., Tuesday, May 10, 1960, and then publicly opened and read aloud. A certified check, bank draft or a bid bond executed by the bidder and an approved Surety Company in the amount of five per cent (5%) of the bid shall be submitted with each Proposal.
Plans and specifications can be secured from the Planning and Construction Section, Division of Budget and Comptroller, Room 100, State Capitol Building, P.O. Box 809, Jefferson City, Missouri, upon deposit of $25.00 per set, in the form of a certified or cashier's check payable to the Planning and Construction Section, State of Missouri.
Bidders must agree to comply with Statutory regulations as referred to in the specifications.
JOHN D. PAULUS JR.
Chief of Planning and Construction.

NOTICE TO CONTRACTORS
Sealed bids will be received in the office of The Metropolitan St. Louis Sewer District, 901 Washington avenue, 5th floor, St. Louis 1, Mo., until 2:00 p.m., Central Daylight Saving Time Wednesday, May 4, 1960 for the construction of Subtrunk Sanitary Sewers (N2, N3 & S7) in the area known as Subdistrict No. 1 of the River Des Peres Watershed (Creve Coeur-Frontenac), designated Letting No. C-50.
Bids will be publicly opened and read at the above time and place. Plans and specifications and further information to bidders may be obtained at the above address upon the deposit of $10.00 which will be returned to each actual bidder upon return of documents in good condition.
Bids and contract for such work shall contain provisions that the prevailing rates of pay shall be paid to skilled and unskilled labor employed thereon and that there shall be no discrimination in the selection or employment of labor because of race, creed or color.
THE METROPOLITAN ST. LOUIS SEWER DISTRICT
By JOHN E. CLARK
Secretary-Treasurer.

NOTICE TO CONTRACTORS
Sealed proposals will be received by the Board of Education of the School District of Affton, St. Louis County, Mo., at the office of the Superintendent, in the High School building, 8309 MacKenzie Road, Affton, St. Louis County, Mo., until 8:00 P.M. Central Daylight Savings time, on Tuesday, April 26, 1960, for the construction of a New Intermediate School to be erected on the East side of MacKenzie Road, North of Heege Road, Affton, St. Louis County, Mo. Plans are on view and may be procured at the office of Wm. B. Ittner, Inc., Architects, 911 Locust St., St. Louis, Mo.
For full and more details see publication of St. Louis Post-Dispatch April 15, 1960.
By order of the Board of Education, School District of Affton, St. Louis County. Paul E. Mastin, President.

NOTICE TO CONTRACTORS
"Bids for CONSTRUCTING MAINTENANCE BUILDING at Broadway and Cole, St. Louis, Missouri, for State Highway Commission will be received until 2:00 p.m., C.D.S.T., May 3, 1960. Plans, Specifications, Proposal and contract forms and information to be secured from Commission's Office, 329 South Kirkwood road, Kirkwood, Missouri, or Main Office, Jefferson City, Missouri."

Bomb Shelters for Quemoy.

TAIPEI, April 19 (AP)—More than 1000 new bomb shelters are being built on Quemoy, largest of the island outposts the Chinese Nationalists hold off the China mainland. The shelters will accommodate 13,000 persons, about one-third of the island's civilian population.

Cuban Delegation in Red China.

TOKYO, April 19 (AP) — A three-member Cuban trade union delegation has arrived in Peiping to attend May day celebrations, Radio Peiping reports. The Cubans were invited by the All China Federation of Trade Unions.

BIRTHS RECORDED

Important to parents of children born in Greater St. Louis: If your names do not appear in the birth columns within two weeks after the birth of your child, call the physician or midwife and insist the records be sent to the Bureau of Vital Statistics, Room 10, Municipal Courts Building, St. Louis, or to the Bureau of Vital Statistics, 901 South Brentwood boulevard, Clayton, if your child was born in St. Louis county.

BOYS

N. and L. Atkins, 4309A Evans.
D. and B. Bacon, 533 Eastwood.
K. and A. Beal, 1716 N. Union.
G. and K. Blair, 5219 Langley.
J. and L. Blumenfeld, 8593 Colonial.
G. and C. Brown, 2328 Biddle.
R. and E. Buehler, 5780 Westminster.
R. and J. Bush, 4726 Delmar.
R. and S. Daugherty 503A Lake.
D. and A. Davis, 9405 Harold.
P. and B. Farris, 5856 Wabada.
O. and L. Gaines, 2911 Bell.
J. and B. Garrett, 7430 Olive st. rd.
R. and C. Gather, 3404 Franklin.
P. and A. Gotler, 2034 Bellevue.
R. and S. Grote, 24 Picardy.
R. and P. Harmon, 7 Flowerdigs.
L. and F. Hinkle, 4189 Delmar.
W. and H. Hofmeister, 10317 Page.
J. and H. Howard, 4134 Ashland.
H. and J. Johnson, 149 Gay.
L. and G. Kelley, 2921 Atkens.
T. and T. Kinne, 3827 Russell.
R. and S. Labadie, 1758 Lovejoy.
J. and V. Lewitt, 7506 Cromwell.
C. and J. Lipps, 1305 Gerst.
L. and S. Luecke, 4808 Lemay Ferry.
G. and M. Maxwell, East St. Louis.
R. and J. Mayer, 3352 McCutcheon.
B. and H. McIntosh, 207 Midlothian.
B. and C. Mobley, 9761 McDowell.
M. and M. Mouyassar, 5628 Enright.
E. and B. Parson, 921 Cornell.
F. and K. Payne, 1275 Hamilton.
A. and P. Pepe, 3453 Pennsylvania.
L. and O. Peterson, 5702 Maffitt.
J. and S. Pevnick, 6606 Clemens.
E. and M. Robinson, 6931 Heege.
M. and G. Tunstall, 1809 Coleman.
G. and B. Wall, 6001 Nevis.
C. and G. Wallace, 5812 Page.
A. and R. Walton, 5734 Bartmer.
D. and P. Watson, 9822 Treadway.
A. and H. Williams, 812 N. Ewing.
D. and W. Willis, 2014 Kraft.
A. and M. Winbush, 4114 Margaretta.

GIRLS

J. and I. Alexander, 1936 Dyer.
J. and M. Allen, Ballwin.
H. and C. Auberry, 1430 Temple.
T. and M. Aubuchon, 140 Clearview.
L. and G. Baker, 5575A Wells.
R. and V. Bledsoe, Madison.
D. and D. Bogdajewicz, 3507A N. Twenty-fifth.
L. and P. Bradley, East St. Louis.
A. and S. Conway, 10114 Monarch.
H. and L. Croom, East St. Louis.
R. and N. Cutler, 4504 Laclede.
A. and S. DeSilva, 2618 S. Eighteenth.
W. and D. Ellis (twins), 4046A Labadie.
J. and R. Finch, 4446 St. William.
F. and G. Florini, St. Charles.
N. and S. Fitzsimmons, 1141 Glenside.
J. and G. Frerichs, 230 Rosemont.
H. and B. Griffin, 4635 Kossuth.
C. and R. Griffin, East St. Louis.
L. and M. Hackmann, 3824 Midview.
A. and V. Hammel, Winfield, Mo.
J. and S. Hecht, 1908 Bryant.
C. and B. Henton, 4545 McPherson.
A. and L. Hortix Sr., 3627 Weber.
G. and P. Hummel, 4348 Dupage.
J. and L. Jackson, 2509 Semple.
R. and R. James, 632 Brownell.
C. and B. Johnson, Imperial.
A. and E. Joyce, 5631A St. Louis.
G. and M. Kacie, 4423 Sulphur.
L. and E. Kaiser, 9820 Warington.
A. and M. Licata, 7004 Winchester.
R. and V. Luebke, 4562A Loughborough.
W. and B. Mahne, 865 St. Anthony.
J. and O. March, 6113A Ridge.
J. and N. McKown, 8412 Graybirch.
L. and M. Merciel, 5728 Cates.
B. and J. Miller, 1323 Midland.
J. and E. Moore, 1146 N. Leonard.
M. and H. Newman, 9700 Page.
H. and A. Nichols Jr., 1217 N. Eighteenth.
J. and A. O'Connor, 9827 Omega.
E. and I. Owentrop, 9906 Gloucester.
M. and S. Portman, 6369 Elmore.
D. and S. Roberts, 8028 Wanda.
M. and M. Roth, 6531 Olive.
J. and E. Senseney, 3207A Meramec.
R. and J. Smith, 1908 O'Fallon.
C. and D. Smith, 2721 Hickory.
A. and A. Spellman, 3428 Hickory.
T. and O. Stallings, 1312 Laurel.
S. and B. Ticer, 2415 N. Vandeventer.
R. and D. Vincent, 5618 Labadie.
A. and H. Walker, 3124A Marnice.
A. and J. Weltman, 1540 Parkway.
G. and E. Wilson, 1606 Goodfellow.

MARRIAGE LICENSES

Joseph P. Fernandez— 7126 Pennsylvania
Mrs. Dorothy E. Day, East St. Louis
Allen L. Stewart— — 4733 St. Louis
Geraldine A. Smith — 1420 Michigan
Harold D. Wilcox — — Bloomington
Janet L. Cass — — — 3308 Russell
Donald W. Smith — Richmond Hts.
Judith A. Stringer — Richmond Hts.
Loren E. Davis — — 3811A Fairview
Margaret A. Shrade— 4238 Westminster
John W. Myslinski— — 4361 Wilcox
Jacqueline M. Peach — — 3 Hortus
Stanley A. Senter— — — 314 Clara
Betty L. Adkison — — — 314 Clara
Malcolm C. Ashley 2335 North Market
Rose L. Joiner — 2335 North Market
Andrew Rivers — — — 5063 Page
Willie A. Hackett— — 1212 Hamilton
John J. Knes — — — — Affton
Florence M. A. Hoff — 3449 Missouri
Gale K. Newman — 5960 McPherson
Catherine A. McKenna, 6516 Murdoch
Thomas E. Stimpson — — Normandy
Rae Ella Boland — — 2329 Madison
Dock Rhines — — — 2702 Hickory
Mrs. Mary E. Rucker, 2702A Hickory
Daniel P. Hurley— — 6122A Clayton
Martha M. Drees — 3448 Manhattan
Eldon A. Foster — 3533A Lafayette
Nancy L. Miller— — 3235 Lafayette
William H. Hargett — 3646 Kosciusko
Mrs. Grace E. Kelley— 2004 S. Broadway
Ronald Cunningham — 18 Parkland
Verna L. Boykin — — 1131 Dillon
Percy West Jr. — — — 4109 Aldine
Rebecca L. Stewart — — 1956 Burd
Wesley F. Hale — — — Brighton
Esther M. Kackley — 5803 Theodore
William Lloyd — — — 2625 Dickson
Mrs. Viola Summers — 2737 Dickson
Lawrence M. Plummer, 6038 Delmar
Mrs. Ruby E. Martin, 1271 Hodiamont
Gary F. Vincel — — — Clayton
Ann S. Burford — — — 25 Portland
Isaac McIntyre — — — 4111 Aldine
Gloria J. Jordan — — 4025 West Belle
Donald E. Biggerstaff, 1827 Kennett
Mrs. Betty R. Carter, 1716 Nicholson
Ardie R. Miller — — — 4209 Page
Mrs. Ruth Miller— — — 1230 Clara
Isiah Pinnix — — — 2612A Cole
Hattie Neubel — — — 2612A Cole
Clarence R. De Gonia — Granite City
Dolores M. Benda 3444 Pennsylvania
Thomas L. Jones — — 6031 Horton
Gloria J. Grooms — — 1218 N. Sarah

BURIAL PERMITS

James Hutchinson, 75 2545 N. Market.
Elmer H. Gessler, 55, 3803 Fair.
Robert T. Whitehead, 63, 6229 Juniata.
Emma Morris, 82, 5936A Romaine.
Chas. Dabney, 52, Licking, Mo.
Mathilda C. Gerlach, 66, 4315 Lindell.
Ida Leonard, 92, 3719A S. Jefferson.
Albert H. Edwards, 54, 25A S. Sixth.
Chas. F. Browne 90, 5401 Heege.
Catherine O'Brien, 71, 1808 Bacon.
Clarence O. Moore, 50, 25A S. Sixth.
Mabel Madden, 66, 2415 N. Kingshighway.
August Hundelt, 65, 4717 Anderson.
James A. Harkins, 63, 3969A Shenandoah.
Rose Lerch, 84, 9319 Aster.
Mary B. Richardson, 77, 5600 Arsenal.
Debra Edwards, 3, 5021 New Ashland.
Harvey Dunnigan, 4106 Evans.
Alberta Young, 61, 1633 O'Fallon.
Edward Wright, 76, 5600 Arsenal.
Matthew Randle, 76, 6316 Vernon.
Louis K. Bruce, 45, 3427 Hickory.
Mary Pleasant, 79, 3963 Cook.

TO ENGLAND FRANCE GERMANY

You travel well with NGL

The fun route to Europe

New York—Cherbourg—Southampton—Bremerhaven

THE NEW TS BREMEN 32,335 tons FROM NEW YORK — Apr. 23, May 12, June 2, June 21

THE POPULAR MS BERLIN 19,100 tons FROM NEW YORK — May 2, May 26, June 27, July 23

See Your Travel Agent

NORTH GERMAN LLOYD PASSENGER AGENCY, INC.

79 West Monroe St., Chicago 3, Ill. • RAndolph 6-7930

NEW YORK • LOS ANGELES • TORONTO

Sailing the Seven Seas Since 1857

WALL PAPER SALE

Beautiful Designs

Lovely Colors

See This Big Display

Royal WALL PAPERS

Over 50 Years' Experience

6TH & FRANKLIN AVE.

Wellston 5897 Easton Ave.

E. St. Louis 423 St. Louis Ave.

PULASKI pays Highest Rate Consistent with Safety and Availability...

Anticipated 4¼% Rate

Effective Jan. 1st, 1960 Payable June 30th, 1960

Free Parking Lot facing our entrance

Pulaski SAVINGS ASS'N.

CEntral 1-1614

Hours: Daily to 4:30 P. M. Fri. to 7:00 P. M. Closed Saturday

CASS AVE. at 14th ST.

Do You Need HOUSEPOWER?

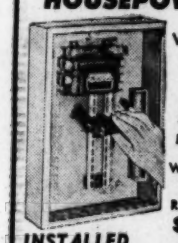

WE OFFER! 100 Amp SERVICE USING Federal #1512-66 Expandable Panel With Plenty of Space for Future Requirements

INSTALLED $89.90*

THE ONLY REQUIREMENT: YOUR MAIN PANEL MUST BE LOCATED IN BASEMENT

Residential Only!

Hobbs Electric Co.

1914 N. UNION

Call FO. 7-2900

ARE YOU PAYING AN EXTRA PREMIUM FOR LIFE INSURANCE??? BECAUSE OF MEDICAL REASONS?

IF SO—THEN THERE'S GOOD NEWS FOR YOU. The Life Insurance Agency sponsoring this ad represents a number of Billion Dollar, Old-Line, Legal Reserve life insurance companies who are Most Progressive in the field of underwriting medically impaired applicants.

Because of the advances in medical science, these companies will now issue you Standard life insurance, or with an extra rating that is substantially less than you have ever been offered before. If requested in your reply, all negotiations will be arranged thru your insurance agent or broker.

In almost every instance in the past, this Agency has been successful in increasing life insurance estates from 15% to 50% at no increase in premium payments, and with no loss of cash values, or other policy benefits.

Also, life insurance was obtained for many, many others who thought they were Uninsurable because of a Heart Attack, High Blood Pressure, Cancer Removal, or other Medical Problems.

There is no charge for our consulting service, and no obligation to purchase life insurance. All replies are held in the strictest of confidence.

ATTORNEYS, ACCOUNTANTS, PHYSICIANS AND LIFE INSURANCE AGENTS please take specific note of this ad for undoubtedly you now have personal clients who will benefit from our services.

Reply by Postcard or Letter to Box K-41, POST-DISPATCH

GO DIRECT...

Relax as you ride!

FRISCO'S STREAMLINED METEOR

Nightly to TULSA, FT. SMITH, OKLAHOMA CITY, LAWTON

Take Frisco's "direct route"... straight through.

Revel in roomy accommodations. Enjoy spacious interiors. Train travel frees you from traffic and weather "worries"... permits you to relax and enjoy the many added pleasures that only FRISCO hospitality provides.

ALL-ROOM SLEEPING CARS... DINER-LOUNGE...CHAIR-LOUNGE-BUFFET...RECLINING CHAIR CARS

Nightly Schedule

Lv. St. Louis (Un. Sta.)	(CST)	6:00 PM
Lv. Tower Grove Station	"	6:12 PM
Lv. Webster Groves	"	6:27 PM
Ar. Tulsa	"	4:40 AM*
Ar. Ft. Smith	"	6:45 AM*
Ar. Oklahoma City	"	8:00 AM
Ar. Lawton	"	11:35 AM

*Sleeping car may be occupied until 8:00 AM.

- DAYTIME to Tulsa, Oklahoma City on the WILL ROGERS. Leaves St. Louis 8:30 AM (CST). Reclining chair car.
- DAYTIME to Memphis on the SUNNYLAND. Leaves St. Louis 8:40 AM (CST). Reclining chair car.

FRISCO

900 Olive St. CHestnut 1-7800

TAKE THE FAMILY! • ASK ABOUT LOW FAMILY-PLAN FARES

A Pledge of Service from Phillips 66 Dealers

● We pledge to serve you with products of the finest quality. In gasoline, motor oil, tires, batteries and accessories for your car, you can always rely on the name Phillips 66 for top performance.

● We pledge to you that we will always be friendly, courteous, and helpful, in keeping with our policy of "Hospitality on the Highway."

● We pledge to be conscientious in servicing under the hood of your car. We will check the oil level, radiator, water hose, battery and fan belt, and service these as needed.

● We pledge to be concerned with your comfort and safety. We will carefully clean your car's windshield. If you wish, we will gladly clean the windows *all around* ... brush out inside your car ... and check the air pressure and condition of your tires.

● We pledge to maintain clean stations and clean rest rooms, so that wherever you see the Phillips 66 Shield, you can *drive in with confidence.*

PHILLIPS 66

IT'S A PLEASURE TO PLEASE YOU!

For the latest Weather Results watch Channel 4 KMOX-TV 6:10-6:15 P.M. Monday thru Friday

Editorial Page Daily Cartoon

EDITORIAL SECTION

ST. LOUIS POST-DISPATCH

SPORTS MARKETS Page 9

SECTION C — ST. LOUIS, TUESDAY, APRIL 19, 1960 — PAGES 1—10C

Kennedy Gives Campaign New Look With Attack on Humphrey As 'Hatchet Man' for Others

Brings Religious Issue Into Open by Assailing Those Who Would Deprive Him of Nomination Because of His Catholicism.

By EDWARD F. WOODS
A Washington Correspondent of the Post-Dispatch.

WHEELING, W.Va., April 19.

SENATOR JOHN F. KENNEDY today continued his high-geared drive in West Virginia for victory in the Democratic primary May 10.

In a series of meetings south of here yesterday, Kennedy gave his campaign a new look with an attack on Senator Hubert H. Humphrey of Minnesota, his only nominal primary opponent. Humphrey was described as a "hatchet man" for other Democratic presidential hopefuls who look to the West Virginia primary as a burial ground for Kennedy's chances for the nomination, largely on the religious issue.

Kennedy attacked those who would deprive him of the nomination on the basis of his Catholic religion alone. This was a significant departure from his past policy of letting others raise the religious issue through questions.

In general, in reply to such questions, he has said that he believes in separation of the church and state as set forth in the Constitution but likewise believes there should not be religious tests applied to candidates for office, tests which are proscribed by the Constitution.

Kennedy today accepted a challenge from Humphrey to a face-to-face debate on the issues in the West Virginia campaign.

Kennedy told reporters today en route by bus to fill a speaking engagement at nearby Bethany College, that he would be "glad to debate the issues with Senator Humphrey on any platform anywhere in the state. "He said the arrangement should be initiated by Humphrey since it was he who issued the challenge. He added that television probably would be the best medium because it would reach the greatest number of people.

(The Associated Press reported that the manager of WHAZ-TV at Huntington said that both candidates would appear on an hour-long television program on May 9, eve of the election.)

Kennedy turned down invitations by Humphrey for debates in the Wisconsin primary campaign, in which Kennedy scored an impressive victory early this month.

Kennedy said he believed then that it might be harmful to the party to have long, personal debate between candidats. He said, however, that "I can't put up with this drumbeat of charges, many of them distorted as they were in Wisconsin."

Humphrey supporters have charged in recent days that Kennedy is trying to make it appear that anyone who votes against him in the primary here is a "bigot" and opposed to Kennedy because of his Catholic religion.

KENNEDY HAS CHARGED Humphrey with letting himself be "used" by supporters of other presidential hopefuls such as Senator Lyndon B. Johnson, of Texas, and Stuart Symington, of Missouri, who declined earlier hcallenges by Kennedy to enter the West Virginia and other primaries.

Kennedy won vigorous applause from 600 students at Bethany College with his statement that "I'm going to go to church where I want regardless of whether I am elected president or not." Bethany is operated by the Christian churches (Disciples of Christ).

Kennedy told the students that he was opposed to the use of the power of the state "to compel conformity in thinking on any matter, religious or anything else.

In a later appearance before the 100-member student body of West Liberty Teachers College, Kennedy warned that "the next 40 years will determine whether the Communists will be dominant in the world or wether the free peoples will have rolled them back."

In other speeches Kennedy was applauded vigorously as he ripped into the religious objections to his candidacy and criticized other presidential candidates for refusing to meet him in primaries and instead, joining with Humphrey to "gang-up" against him in West Virginia.

In one speech to about 300 coal miners and their wives at the Miners Memorial Center, near Morgantown, which is conducted by a Presbyterian minister, the Rev. Walt Case, Kennedy did not mention the religious issue. However he struck hard at other Democratic aspirants who avoided head-on collisions with him and are depending on four or five "former leaders" of the Democratic party to hand the nomination to them at the Los Angeles convention, and tell the voters: "Here's our man—nobody is mad at him."

There were no manifestations of unfriendliness toward Kennedy anywhere yesterday as he walked the streets of several towns, toured factories and talked and shook hands with hundreds who gathered at meetings and other places where his caravan stopped.

KENNEDY AIDS expressed gratification at the friendly receptions he received. Only one incident marred the day. That was outside the Miners Memorial Center when a man passed out a mimeographed diatribe on the theme that to elect a Catholic President "would be like voting for a Fascist or a Nazi." Most persons leaving the hall angrily returned the pamphlet to the distributor.

The man told a reporter he was Kenneth J. Klinkert, an "atheist member of the Unitarian Church." He said he came here to work against Kennedy at his own expense from his home at Menomonee Falls, Wis.

Kennedy's new treatment of the religious issue came with no prompting in his first appearance yesterday before about 400 supporters at a "coffee hour" at the Stonewall Jackson Hotel in Clarksburg.

Kennedy referred to the depressed state of the coal and other industries and the need for positive federal action to set in motion programs to place industries in areas of chronic unemployment.

"That's what is the problem

Continued on Page 8, Col. 4.

Kennedy Bandwagon in West Virginia

—Associated Press Wirephoto.

SENATOR JOHN KENNEDY smiling from behind trumpet player as supporters crowded around him at rally in Fairmont, W. Va., yesterday.

Start in Ending Nuclear Race Might Offset G.O.P. Failures

By MARQUIS W. CHILDS
A Washington Correspondent of the Post-Dispatch.

© 1960 St. Louis Post-Dispatch

WASHINGTON, April 19.

IF PRESIDENT EISENHOWER can leave the White House having made even the smallest start—a token beginning—toward ending the nuclear arms race, then, in the verdict of history, all his failures of omission and commission may be outweighed.

This is one of the elements in the complex play of forces centering around the effort to reach agreement with Soviet Russia on a system of inspection and control to end nuclear testing. In the emotions just below the surface, the drama is beginning to resemble 1919-20 when the Senate hardened against a treaty and a president and the certainty of ultimate tragedy and disaster was written into the record.

A subcommittee of the Joint Committee on Atomic Energy is holding hearings on nuclear test detection. The avowed goal is to present as objectively as possible the scientific pros and cons of the compromise proposal now being considered at Geneva. Under that proposal all tests would be barred except small explosions below the earthquake register of 4.75. Research to detect these would go on during a moratorium.

BUT THERE IS a strong suspicion that the objective of certain committee members is to buttress their belief that no control and inspection system that Russia cannot cheat on is possible and that testing must go on for America's security. One observer with close committee ties predicted that the result would be to furnish material to this end.

In a private session recently, physicist Hans Bethe, a former member of the President's Science Advisory Committee and still a sonsultant of the committee, was berated for calling the Russian compromise proposal of March 19 "a major step forward in the test negotiations" and "provided the details can be cleared up—a suitable basis for a treaty."

Committee members accused him of having reached this judgment before seeing the text of the Soviet proposal. But Chairman Clinton Anderson had called it a "phony" two days before Bethe's statement and chairman John A. McCone of the Atomic Energy Commission was nearly as emphatic in his denunciation two days after the Bethe statement and before the text was available.

REPRESENTATIVE Chet Holifield, conducting the current hearings, along with Representative Melvin Price, is a man of great earnestness and good will who has devoted himself unsparingly to trying to master a subject so complex and difficult that the layman more often than not gets lost in the forest of technical details. Holifield last year held hearings into the consequences of nuclear war and the perils from fallout.

Yet so corrosive is the atmosphere of jealousy and sus-

Continued on Page 8, Col. 6.

De Gaulle Says A-Disarmament Is Summit Aim

French President Speaks at Luncheon Given by Canadian Premier.

By MAX HARRELSON

OTTAWA, April 19 (AP).

FRENCH PRESIDENT Charles de Gaulle declared today one objective of next month's summit conference in Paris should be "at least a beginning to nuclear disarmament."

He outlined his views on the May 16 meeting at a luncheon given by Canadian Prime Minister John G. Diefenbaker.

Other objectives, De Gaulle said, should be an easing of East-West tensions and East-West co-operation in the development of needy nations.

De Gaulle spoke after a 40-minute private session with the Prime Minister on summit conference problems and the North Atlantic Treaty Organization. They scheduled a second meeting later in the day.

The objective of the Big Four meeting, De Gaulle said, is "peace, even though we realize that to achieve it, we must travel a long and difficult road."

The first step, he said, is the easing of tensions. He added this implies the avoidance of any Soviet threat in connection with "the problems of the German people."

"What is also involved," he said, "is at least a beginning to nuclear disarmament, starting with missiles and aircraft, which are the atomic carriers, and over which mutual control is still practicable.

"Finally, there must be organized a basis of co-operation to transcend political rivalries in the development of needy peoples.

"At all events, France believes that the future of peace—and on this hinges survival—depends essentially upon the whole of Europe and upon America, which cradled modern civilization and are its main fountain springs."

De Gaulle declared further that the existence of opposing political systems "should not prevent peaceful coexistence,

Continued on Page 8, Col. 7.

Soviets Said to Be Able to Wage Big-Scale Chemical, Germ War

Nerve Gases, New Strains of Viruses Reported Out of Development Stage and Ready for Troops.

By Brig. Gen. THOMAS R. PHILLIPS, U.S.A. (Ret.)
Military Analyst of the Post-Dispatch.

WASHINGTON, April 19.

A PICTURE PUBLISHED last year showed a cat and mouse lying beside each other apparently in perfect amity. They had been given a whiff of a gas developed by the United States Army Chemical Corps.

These temporary incapacitating agents can be effective on man from one to 24 hours and cause no physical injury. A lethal dose would have to be from 100 to 1000 times as high as an incapacitating dose.

In a carefully controlled experiment with a platoon of soldiers, the gas, which is odorless and invisible, was allowed to drift to the platoon at drill.

Within a short time, four or five of the men stopped drill and sat down. The sergeant struggled for a time to carry on the drill, but he too succumbed, and sat down with the soldiers. "Some of the men appeared to be disoriented, others were cheerful, but just did not care about anything.

A LIEUTENANT came over to try to restore order and discipline, but pretty soon he gave up, not caring any more about the drill than anyone else.

The potentialities of such a weapon are obvious. No one is injured; they are completely normal when they recover. But while the effect lasts, enemy soldiers can come over, tie them up and take their guns.

It is easy to imagine the Soviets making use of such a gas to quell a revolt or to win a minor war. The Soviets would never admit that a gas had been used. They would simply proclaim that the enemy soldiers had surrendered to join them.

Another type of incapacitating agent produces physical immobility like paralysis, anesthesia or narcosis. The existence of these two agents was made public in testimony March 15 by Maj. Gen. Marshall Stubs, chief Army chemical officer and members of his staff. The experiment with a platoon was not part of the testimony.

The Army Chemical Corps does not confine itself to investigating humane gases. Dr. William H. Summerson, deputy commander for scientific activities of the Chemical Research and Development Command, testified about the lethal properties of the materials being used.

"At one end of the scale," he said, "the effective dose for cyanide is approximately 70 milligrams per man, which represents as a liquid about two drops. . . . The lethal dose to man of the nerve gas, G.B., is estimated to be one milligram, which is approximately one-fiftieth of a drop."

THE NERVE GASES are not now considered too effective against properly trained and equipped troops. The Russians have, it is reported, developed another type of nerve gas that may have advantages over G.B.

The Soviets, Lt. Gen. Arthur G. Trudeau, Army chief of research and development, said, have been working urgently on chemical and biological warfare methods since the 1930s. He testified "that of the munitions that are available to the Russian forces for use in the West, let us say in Poland or East Germany — indicates that they are equipped with chemical munitions to about one-sixth of their total tonnage."

Stubbs said that they easily could be ahead of the United States in biological warfare development. "They accused us," he declared, "of using mosquitos that were frozen and dropped over the country and then, when the natives (Koreans) started their campfires, they melted the ice and the mosquitos came up and bit them and gave them a disease."

We did not know at that time that there are arctic mosquitoes that thaw out of the ice and bite. There was other information we did not have that the Russians gave away in their germ warfare propaganda. They accused us of

Continued on Page 8, Col. 5.

SHORTHAND
Reporters earn $8000-$15,000. Men, women. Learn fast. Private tutoring by specialists. Ask for catalog. Shorthand Institute. 511 Locust St., CH. 1-5800.

HEAT WITH GAS
CALL DOLL HEATING & COOLING COMPANY
Stewart-Warner Heating Equip.
Permit Holders YO. 5-6621

SNAPPIN' TURTLE
for those who want the best
FREE DEMONSTRATION
• Sizes 22" to 36'
• Riders and Walkers
Baker PA. 7-7710

KODAK Ektalith METHOD
Sales—Service—Supplies
W. SCHILLER & CO.
1101 CLARK AV. CH. 1-7020

STEEL SECRETARIAL CHAIRS
Foam Rubber Upholstery
Choice of Many Colors $29.95
FEDERAL OFFICE EQUIPMENT CO.
1120 PINE ST. LOUIS 1, MO.
CH. 1-4464

ROSES
The Finest Available Anywhere
ORDER NOW—IMMEDIATE DELIVERY
Send or Call for List
WESTOVER GREENHOUSES
7800 OLIVE ST. ROAD
PA. 6-2020

Try this wonderful new way to correct typing errors!
JUST PAINT ON...TYPE OVER! WON'T CHIP, CRACK OR PEEL.
Postpaid only $1.25
snopake
Bader's 1113 LOCUST GA.1-2870

In the Spring Everyone's Fancy Turns to Plenty of Hot Water . . .
GAS WATER HEATERS AT RED-E-GAS COMPANY
9000 Watson VI. 3-4021

SALE! ALUMINUM LOUNGES
6 Reasons Why This Is A Finer More Durable Lounge
• IT'S BIGGER, 74x25 INCHES
• FULL LENGTH DOUBLE ARMS
• "MYLAR" SILVER STRAND WEB
• CAST ALUMINUM HINGES
• SPACERS KEEP WEBBING IN PLACE
• 5 VERTICAL, 18 HORIZONTAL WEBS
In White, Green, or Yellow, with "Mylar" Silver Stripes
ONLY.. $11.95

CENTRAL HARDWARE
Phone Orders EV. 3-2070

PATIO TABLE
"BUNTING"
All Steel Table With Beautiful White Baked On Enamel Finish
24-INCH DIAMETER
20 INCHES HIGH
$5.98

FINE ALUMINUM CHAIR
• Has a Shaped Seat for Downright Comfort
• Full Covered Arm Rests
• Five Vertical Webs
Green and White or Yellow and White Stripes
5.88

BEAUTIFUL FLORAL DESIGN
TILTING ALUMINUM POLE
WEATHER PROOF VINYL

ALUMINUM FOLDING COT
• Big size! 27x72 inches!
• Folds compactly to store!
• Sturdy! Holds 600 lbs.!
• 1-Inch Aluminum frame!
• Durable Saran cover!
8.88

FAMED "BUNTING" UPHOLSTERED LOUNGE
A Lot of Comfort! INNERSPRING SEAT and BACK!
• Aluminum framework
• On wheels, easy to move
• 5 Comfortable positions
• Double corded cushions
A REAL BEAUTY FOR ONLY 26.98
Colorful Floral Pattern

WEATHERPROOF FLORAL DESIGN LAWN UMBRELLAS
• 6½-Ft. Diameter
• 6-Rib Reinforcing
$19.95 Green or Yellow

The Steel Tables Have Full 1-Inch Thick Tubular Legs for Extra Rigidity!
WHITE ENAMELED "BUNTING" TABLES
36" Wide CUT TO 8.88
42" Wide CUT TO 11.49

SARAN COVERED ALUMINUM CHAIRS
Sturdy but Lightweight! Weatherproof Saran Cover!
3.88 FULL 1 INCH THICK ALUMINUM TUBING!

CENTRAL HARDWARE
LINDBERGH STORE — Lindbergh at Big Bend — OPEN EVERY NIGHT
KINGSHIGHWAY STORE — 1616 S. KINGSHIGHWAY — OPEN NITES MONDAY, THURSDAY AND FRIDAY
WELLSTON STORE — 6250 EASTON — OPEN NITES MONDAY, THURS., FRI., SAT.
DOWNTOWN STORE — 811 N. 6TH AT DELMAR — OPEN NITES MONDAY AND THURSDAY
UNION AVE. STORE — 4200 N. UNION — OPEN DAILY 8 'TIL 5:30

ST. LOUIS POST-DISPATCH
Founded by JOSEPH PULITZER
December 12, 1878
Published by
The Pulitzer Publishing Co.
1111 Olive St. (1) — MAin 1-1111

THE POST-DISPATCH PLATFORM

I KNOW THAT MY RETIREMENT WILL MAKE NO DIFFERENCE IN ITS CARDINAL PRINCIPLES, THAT IT WILL ALWAYS FIGHT FOR PROGRESS AND REFORM, NEVER TOLERATE INJUSTICE OR CORRUPTION, ALWAYS ATTACK DEMAGOGUES OF ALL PARTIES, NEVER BELONG TO ANY PARTY, ALWAYS OPPOSE PRIVILEGED CLASSES AND PUBLIC PLUNDERERS, NEVER LACK SYMPATHY WITH THE POOR, ALWAYS REMAIN DEVOTED TO THE PUBLIC WELFARE, NEVER BE SATISFIED WITH MERELY PRINTING NEWS, ALWAYS BE DRASTICALLY INDEPENDENT, NEVER BE AFRAID TO ATTACK WRONG, WHETHER BY PREDATORY PLUTOCRACY OR PREDATORY POVERTY.

JOSEPH PULITZER

April 10, 1907

Letters from the People

As to the School Board

Before the Post-Dispatch takes a definite stand in favor of an appointed Board of Education as opposed to an elected board, I would like to suggest that it give its editorial readers a thoughtful and exhaustive run-down of the implications of abnegating citizen control of such an important tax-setting authority as a school board.

As a matter of fact, the more responsibilities the voters hand over to appointive authorities the less use they make of their American heritage of electing their policymakers, and the nearer they are to becoming a defunct vestige of what an alert citizenry should be. For policymaking, elect; for administration, select.

If St. Louisans don't like their Board of Education, they can vote against candidates at any school election, any time they take the trouble to understand the issues involved and to meet the candidates running for office.

Let us give more consideration to the interval of the staggered terms of board members and the size of the board. These might be more important changes than the method of selection of board members. **Mrs. Gilbert Harris**

Vice President and Education Chairman, League of Women Voters of St. Louis

Inflation, or What?

I remember that a few years ago I bought one of those tiny unpainted turtles for my little friend for 10 cents. The other day I saw the same kind of turtles marked 49 cents per tiny creature. I am wondering why "production costs" of live turtles has increased so much.

"The Proice of the Turtle"

Basis for Mistrust

The views expressed by John R. Scott of Springfield, Ill., in his recent letter are a matter of grave concern, as they are unfortunately shared by many.

While I share his interest in the disarmament talks and the nuclear test ban discussions now going on in Geneva and hope, with him, for fruitful results, I could not disagree more with what appears to be his main thesis.

Mr. Scott said, "I urge that he (Secretary of State Herter) take every possible step to allay the fear of the Soviet bloc that grips this country." Is it his belief that this is an irrational fear? In the light of Communist aggressions in Hungary and Korea, what fear could be more rational? In the light of what we know Communist aims to be, from the mouths of Lenin, Stalin and more recently Khrushchev, our anxiety and concern are firmly grounded on fact.

It is widely agreed that the surest and safest way to a just and lasting peace is through the development of a code of enforceable world law. But while we work in this direction we must not be so beguiled by our goal as to misjudge our Communist adversaries, who are determined to undermine us every step of the way.

Universal disarmament secured under the safeguards of enforceable world law—yes. Complete disarmament hazarded without inspection —no. **Elleard B. Heffern**

Census Pay

I would like to correct statements published and televised about the wages of the census takers, which were quoted as $12 to $30 a day.

I, among others, worked eight to 13 hours day and night to complete the job on time and do it right, and my payment amounts to 78 cents an hour. I am an experienced market research interviewer and feel that I did a good, fast job.

This complaint is not only mine but has also been voiced by everyone I know who has completed his work—and then and only then been told how much he earned—by a very complicated item-by-item system of payment.

A Census Taker

A Dissent on a Bird

I read your editorial page quite often, and appreciate the information to be derived from it, but I have a complaint to make. It is in regard to the cartoons, or caricatures, or whatever they are called, picturing Vice President Nixon as a bird with a man's face, and referring to him as "Dickie," or "Dickie Bird."

I think this is in very poor taste, to say the least, and unworthy of either Mr. Mauldin or of your newspaper. And I don't object simply because it involves Mr. Nixon, or because he is the Vice President of the United States. The thing just strikes me wrong.

Frank Thornberry

To Represent St. Louis

The typical St. Louis delegation to the Missouri House and Senate in recent years has tended generally to be negative, unimaginative and not too effective. On the House side especially the St. Louisans have been second-raters. With next Tuesday the final date for filing for party nomination for the Assembly seats that will be at stake this year, there is not much time left to persuade good candidates to get into the races.

One incumbent St. Louisan who faces a hard fight in the Democratic primary in August is the veteran Senator Edward J. Hogan, whose Seventh District lies largely in the city's Negro community from Ninth and O'Fallon streets to the western city line. A combination of conservative Negro politicians and labor union leaders is out to beat him. They are supporting Theodore D. McNeal, an international vice president of the Brotherhood of Sleeping Car Porters.

* * *

Senator Hogan has hardly been an ornament to the St. Louis delegation. He was the principal roadblock in several recent sessions to the Bi-State Development bill, he has been a friend of those who would promote betting on horse races in the state, and over the years he has worked hand-in-glove with the St. Louis politicians who have squelched efforts to give the city and its School Board the home rule powers they must have to improve efficiency. We are happy to see he has some opposition.

Senator William E. Hilsman, whose Third District includes substantial segments of the Negro community in Wards Eighteen and Twenty-six, is another who deserves a fight for the nomination and, if nominated, some genuine competition in November. A political hack—until recently he doubled in brass as Democratic committeeman from the Twenty-eighth Ward—Senator Hilsman also has been blind to the real needs of the city and the school system.

The same could be said for just about each of the 18 members of the House from St. Louis. All are Democrats. Each of the incumbents who files for renomination ought to be opposed in the primary if there is to be any hope in November of lifting the generally low level of the city's representation in the House.

The Republicans in particular ought to make an effort to persuade superior candidates to file for their party nomination. This is especially important in four South Side districts where they stand a reasonable chance of winning. They are the Third, now represented by Gregory L. Dunn; the Fourth (Dr. Luke A. Knese), the Fifth (Joseph W. Beckerle) and Sixth (Matthew T. Long).

* * *

Up until two years ago two of these districts, Representative Dunn's and Dr. Knese's, were in the hands of Republicans. The minority party also might have a reasonable hope of capturing the West End First District, now represented by Harry C. Raiffie. And a Republican organization not overlooking any bets would see to it that a top-notch candidate files in the Fourteenth District in north and northwest St. Louis. That district was represented in the last General Assembly by William A. Geary Jr.

What makes the complexion of St. Louis's delegation to the Legislature so important is that the city's senators and representatives hold the keys to necessary reforms of the School Board, which is wholly a creature of the Legislature, and of the city government, whose freedom is sharply limited by shackles fashioned in Jefferson City.

The incumbents, all Democrats, have largely ignored reform suggestions from Mayor Tucker. Instead they have spent their time running errands for members of the Democratic City Committee and for occupants of the city's "county" offices whose patronage employes get out the vote on election day. The only hope of changing this dreary picture is for first-rate candidates to file before the deadline next Tuesday.

Koreans Against Rhee

The government of Syngman Rhee is in a state of embarrassment over the violent demonstrations against it by students in at least five South Korean cities. It should be. President Rhee has barred the demonstrations but the students have defied the proscription, which is a tribute to their courage. They accuse the Rhee government of rigging the March 15 election that returned the President to office. Rioting and police brutality accompanied the voting.

The latest demonstration in Seoul occurred shortly after a group of United States officials had departed after making arrangements for President Eisenhower's visit June 22. Rhee's authoritarian regime is now under pressure to quiet the opposition before Mr. Eisenhower arrives, but if this is accomplished by force it will merely support the position of the students.

The visit of Mr. Eisenhower will confirm United States confidence in Rhee. It will not serve to enhance the prestige of the United States in the Far East, where Rhee has few friends. It is to be hoped the State Department has considered all the aspects of Mr. Eisenhower's visit. It could be embarrassing all around.

Emphasis on Mobile Defense

Britain has acted quickly and decisively in shifting its defense planning to the mobile ballistic missile. Until these weapons become operational, Britain will depend on big bombers for deterrent power—and, of course, on the deterrent power of the United States.

In abandoning its 2500-mile Blue Streak, which would require a fixed site, Britain is trying to leapfrog to the second generation ballistic missiles which would be mobile on land and sea and in the air. Fortunately Britain has spent only $182,000,000, about a tenth of the planned Blue Streak program.

The United States has spent well over two billion dollars on its first-generation ballistic missile program, only to decide that Atlases sitting on unprotected ground are too vulnerable. Now preparations are being made to install them in deep pits surrounded by small lakes of concrete. But just recently new flight tests and calculations indicated Soviet and American ICBMs, instead of having a circular error probability on target of several miles, have only a two-mile error. If, as seems likely, this error is cut in the next three years to one mile, a hardened base might be little better than a soft base.

Britain is not counting on the hardened base. The British move emphasizes that whatever lacks mobility cannot be protected and whatever cannot be protected cannot give much defense against surprise attack. The vulnerability of planes on their bases and of missiles on fixed sites affords strong support for testimony before the Congress that our Strategic Air Command be given capability for an airborne alert until mobile missiles are in operation.

Wiretaps, Right or Wrong?

The question of the legality of wiretap evidence in state criminal prosecutions has been further confused by a 4-1 decision in the United States Court of Appeals in New York sanctioning the use of such evidence in a New York state court. Wiretaps are legal under New York law, if made by the police with the sanction of a court. But such evidence may not be introduced in a federal court since the Federal Communications Act makes it a crime to divulge wiretap evidence. Recently the Supreme Court held that Congress intended to bar such evidence, regardless of source.

Quite aside from the widespread distaste for wiretapping, and the feeling that it would be better to have an occasional wrongdoer escape than to have all telephone conversations subject to police monitoring, this issue involves the question of whether legal immunities—such as those provided by the Constitution—should not be as binding on state as on federal courts. In other words, can a state deny rights which are enjoyed by an individual as a citizen of the United States?

The Supreme Court, despite a long line of vigorous dissents, actually has maintained such a double standard of citizenship. It has held some provisions of the Constitution to be binding on the states and others to be not binding. This has put the Court to great difficulty when confronted with the necessity of deciding whether a state trial had been fair or not.

The latest New York decision undoubtedly will be carried to the Supreme Court. Many lawyers are inclined to conjecture that it may be upheld by a 5-4 decision. Be that as it may, the prosecutors who favor the use of wiretaps still are pushing for legislation by which Congress would specifically legalize them. This indicates how questionable the practice is from a legal standpoint. It is even more questionable from the viewpoint of a decent regard for privacy. Perhaps Congress should pass a law, but not the one the prosecutors want.

New Leaf for the Birds

Tonight we intend to let bygones be bygones. We are going to the ball park to buy a score card, a frankfurter and a beer, and to size up the Cardinals and their 1960 prospects.

The triumphs of the grapefruit circuit and the malfunctions on the Pacific Coast are strictly out of mind. After all, they happened before President Eisenhower made his round-trip air hop to Washington to throw the first ball. So they don't count.

So far as we are concerned, the Redbirds are starting on a brand new leaf. Further, we will be satisfied with no-hit pitching and a homer an inning—well, anything good enough to win, and let us dream this night of the pennant.

Plight of an Upperdog

Senator Kennedy may be quite shrewd in exploiting the "stop-Kennedy" coalition in West Virginia. The Senator knows that everybody loves an underdog. In the Democratic presidential race to date he has been very much an upperdog, but if he can wring enough hearts by claiming a gang-up against him by supporters of rival candidates, he might offset some of the disadvantages of the front runner.

As for us, we find it impossible to weep over Senator Kennedy's plight. That there is something unfair and unsatisfactory about a primary system which enables the supporters of several candidates to unite against another candidate is certainly true. But this is not the only shortcoming of the system. It is also unfair and unsatisfactory that the system permits an attractive vote-getter by running in a few unrepresentative states to generate a great deal of convention strength primarily on the basis of personality and glamour rather than substantive qualifications for the presidency.

Senator Kennedy cannot fairly make use of those defects in the primary system which benefit his candidacy without accepting the defects that work against him. Since he chose to play by the rules of this game, and has actually done quite well at it, he can have no real complaint when others score a point or two. Just as he cannot expect to reap the harvest of pro-Catholic votes in Wisconsin without accepting the burden of the anti-Catholic vote in West Virginia, so he cannot expect to use the primary system for its advantages to him without manfully enduring its disadvantages as well.

Sedition, Southern Style

The folly of state demands to punish treason is illustrated by a campaign by the Citizens' Councils in the South to apply sedition laws to "sit-down" demonstrators. "Let us not mince words," says the monthly paper, *Citizens' Council;* "the 'sit-down' Negro demonstrators are engaged in a seditious conspiracy against the state and municipal governments of the Southern states."

Before the Southern states can use their sedition laws, however, they must overcome the effect of a 1956 United States Supreme Court ruling in the Nelson case. The court held that the Federal Government had intended to "occupy the field" in the control of subversion with the Smith Act and similar laws; that the states could not punish sedition. Sedition and treason are crimes against the whole nation, not against parts of it.

Many states were dissatisfied with this ruling and last year the House passed a measure to restore the states' power to prosecute for sedition. Led by Senator Eastland of Mississippi, the Senate Judiciary Committee later approved the bill. But if the Senate were to pass it finally, what would happen? Southern states might, as the Citizens' Councils demand, jail Negroes demonstrating for equal rights, just as South Africa has done.

Twisting an appeal for civil rights into grounds for treason is just one possible result of allowing the states to define sedition. We cannot imagine the Senate permitting such illogic and such injustice.

NEW TV REPAIR MAN

Forand Bill Has Weaknesses

But Some Plan for Medical Aid to Aged Is Held Necessary

An Editorial in *The Milwaukee Journal*

The Forand bill to provide hospital care and related benefits to all who retire on social security pensions has many weak spots.

It would provide health aid for all elderly social security beneficiaries regardless of need. It would be extremely costly—at least $1 billion the first year and substantially more later on. It could swamp our hospital facilities. It would not help the elderly with lowest incomes, those who are not eligible for social security benefits.

The Mirror of Public Opinion

Yet sidetracking the Forand bill, along with President Eisenhower's recent veto of a recommendation that the Administration sponsor some sort of medical aid for the elderly, will not make the health problems of retired folks disappear. Statistics help explain why. According to the Senate subcommittee on aged and aging, people over 65 who enter hospitals stay an average of 15 days, twice as long as the average patient in all age groups. In the five years ended in 1958, health expenses for the elderly went up 74 per cent whereas those for the general population increased 42 per cent. Many people can get by on a small pension but be pauperized by a hospital stay of even moderate duration.

People past 65 are becoming so numerous that their health needs cannot be ignored, either on political or humanitarian grounds.

Publications as conservative in outlook as Business Week and U.S. News & World Report predict that government health aid for the elderly will be forthcoming—and soon. The medical profession's continued use of "socialized medicine" frightens fewer people right along.

While the Forand bill is held in abeyance, conflicting data on the health status of the elderly ought to be clarified. Plans then could be geared toward meeting the real needs and coping with catastrophic illness rather than making hospital care automatically available for all on social security.

—Post-Dispatch, Aug. 5, 1938.

Strange Partnership

Iowa View of the Memorial *From The Des Moines Register*

If Thomas Jefferson had been as slow to act on completion of the Louisiana Purchase, back in 1803, as recent Presidents and members of Congress have been in memorializing Jefferson's decision, the vast midlands of this country might still be a possession of France.

The motivations were different, of course. Jefferson saw an opportunity to remove a foreign barrier to the westward expansion of the young nation he had helped found. He was looking years ahead with a vision that must then have seemed almost impossible of achievement.

The matter of providing funds for completion of a national memorial park commemorating the Louisiana Purchase and the opening of the West at St. Louis involves no national urgency. Measured by any practical standard of contribution to growth and development of the United States, the completion of this memorial might well be left to the philanthropic efforts of history-minded citizens of St. Louis.

After all, the greatest monument to Thomas Jefferson and his foresightedness stands in the thriving cities, the rich and productive farm lands, the busy transportation arteries and throbbing factories throughout the entire Mississippi river basin.

By comparison, a 40-acre riverside park and a memorial monument marking the site of the transfer of title to 825,192 squares miles of some of the world's richest land are little more than an exclamation point at the end of a thousand pages of exciting history.

Nevertheless, we think there is real value in creating physical reminders of historic events. There is too much temptation in these fast-moving times to view the past as past rather than remembering that the past is the prologue to the future.

The people of St. Louis have demonstrated admirable enthusiasm in their efforts to commemorate the opening of the West and the event that made it possible. They have raised nearly $8,000,000 to be added to federal funds for development of the park. Completion of the project is now in sight after a quarter of a century, if Congress comes through with $4,603,125 this year.

It isn't a matter of starting a new project. It is merely a matter of finishing one that was begun a quarter of a century ago.

We think it ought to be completed with no more delay.

Between Book Ends *The Last Word*

THE CREATION OF WOMAN, by Theodor Reik. (George Braziller; 159 pgs., $3.75.)

In this "Psychoanalytic Inquiry Into the Myth of Eve," Dr. Reik endeavors to bring understanding to the meaning in the two interpretations in Genesis (I, 26, 27 and II, 7, 21-24) of woman's creation.

Theodor Reik

According to anthropological researches of recent years, certain primitive tribes have something parallel to modern belief in resurrection. From woman was drawn some item, and the tribe's god, be it crocodile or mountain, fashioned man.

Dr. Reik thinks that the compilers of the Bible and ancient Talmudic scholars have taken such myths and fashioned something in reverse to satisfy the evolution of the myth's meaning as it occurred at their time. Thus, Adam's rib was fashioned into Eve.

In his own Jewish background the author can illustrate some psychic insights which reversed the Old Testament's treatment. The "how" of these insights is not simple but, in his fashion of writing it, the complexity becomes clear and definitive to his point. And his point is that archeological psychoanalysis, which this book is, will cast light on the earliest traditions of the Bible and may offer clues as to the origin of its people.

There is no full and complete answer to wondering about stories and meanings of the origins of people because, as the last sentence of the book has it, " . . . Everybody knows that inevitably woman has the last word."

Edward S. Rucker

PATTERNS OF ETHICS IN AMERICA TODAY, edited by F. Ernest Johnson. (Harper, 167 pgs., $3.)

This is a companion volume to "Patterns of Faith" and is a symposium of lectures by six distinguished authors interpreting the significant trends of ethical thought in America. The ethics of the three main traditions of Protestantism, Catholicism and Judaism are explored as well as the Ethical Cultural Movement, Rational Ethics, and Ethical Frontiers.

In these rather sober days of apparent ethical and moral laxity it behooves every thoughtful citizen to search for a better understanding and application of a social ethical platform. "Patterns of Ethics" provides much food for thought as well as illuminating comparisons of the three main ethical forces in America.

John M. Keeling

THE GREAT INVASION, by Jacob Hoke. (Yoseloff, 613 pgs., $8.50.)

Told by a contemporary Pennsylvanian, living at Chambersburg only a few miles from the great battlefield, this description of the great conflict at Gettysburg displays the immediacy of reporting and the realistic involvement of an eye-witness account.

Jacob Hoke saw the Confederate advance guard ride into Pennsylvania in Robert E. Lee's great gamble which failed; he felt the rise and fall of battle fortunes; he talked with Union and Rebel officers right after the decisive engagement. For years he collected all the papers, official and private, to which he had access. He toured the still bloody and uptorn ground. He stood within a few feet of Abraham Lincoln when he uttered the eloquent and immortal words of the memorial address. Then he published this book in 1887 — which now reappears for the centennial year still in its original format and typographical dress in this reprint.

No matter how many times you've read of Gettysburg, of Little Round Top and the deadly Orchard, of the last desperate Confederate charge, this is a new and fresh narrative which you'll want to range from page to page. It's as lively as today's front-page, as timeless as human fear and hope.

Collier Ford

C. L. SULZBERGER

Science Outmodes Statecraft

© New York Times News Service.

LE CASTELLET, France.

IF NOTHING ELSE, THE NEGOTIATIONS now taking place in Geneva prove how far behind the ingenuity of scientists the adaptability of statesmen lags. For, while lawyers haggle about the territorial limits of sea space, man-made satellites whiz through the air space above each other's lands.

And while diplomats bicker about inspection to insure disarmament, Tiros I, first of a series of airborne cameras, photographs and inspects this earth. Suddenly we discover that old-fashioned approaches to international problems are totally outmoded by the exploding pace of science.

Sulzberger

Diplomacy has moved into outer space while diplomatists argue power politics in terrestrial terms with the nicety of sixteenth century Venetian custom and the logic of ancient Roman law.

Thus, at one Geneva parley we find earnest delegations seeking agreement that sovereignty over the waters bordering a nation shall be advanced beyond the traditional three-mile limit fixed by the range of cannon shots 200 years ago.

2 Satellites in Orbit.

But no one has yet posed the corollary question — what is the extent of national sovereignty in the air above?

Until World War I and the first aerial bombardments, everyone was content to follow the law of Rome that "he who owns the ground owns everything to the heavens and the depths."

Since then a large body of legal opinion informally concluded that national rights in the air cease where gravity ceases to apply. There is no international agreement on this.

Yet at this very moment 12 satellites, nine American and three Soviet, whirl through celestial space, some most certainly within the gravitational pull.

Pictures in the Air.

Thus, while we attempt still to define where oceans become free and where they belong to a single government, we ignore the pressing problem of the air.

Russia objects to allied aircraft flying to Berlin above an altitude of 10,000 feet. But Tiros I is already photographing Russia from a far more distant height and we can assume that Tiros II or III or IV will soon be adding further details.

An equal paradox is that, in another Geneva parley, Soviet envoys also certainly seem to ignore the fact that foreign policy has already penetrated outer space. Thus they bargain toughly on the limitation of spacial use of weapons and the projecting of nuclear devices into the skies above; they quibble about inspection of each other's territory when such territory is already subject to inspection, willy-nilly.

In July, 1955, President Eisenhower, recognizing how swiftly science was changing policy, proposed that the United States and the U.S.S.R. exchange facilities to photograph America and Russia in order to thus insure against sudden surprise attack. Moscow still refuses, after almost five years, to accept this principle — while Tiros I spins overhead.

Pact on Antarctica.

The American Air Force is convinced that any nation controlling the moon in a military sense can strategically control this world. Yet no formula of even rudimentary nature has been agreed upon by which the nations pioneering space can prevent each other from dominating heavenly orbs their adventuring scientists hope to reach.

A precedent has indeed and fortunately been established by the treaty signed to neutralize Antarctica. This recognizes no individual claims to that vast continent and agrees to keep it demilitarized and subject to arrangements for inspection.

Some day, one may hope, the outline of that pact can be built into a similar treaty neutralizing space. If not, we are already warned, a race to control the sky above can lead us to the brink of a dangerous holocaust.

The World Is Round.

It is dizzying to contemplate these problems and frustrating to consider that, as they become more and more potentially acute, diplomats continue to worry each other on earthly matters as if space did not exist and satellites had never been invented.

This is an anachronism comparable to that which existed more than 400 years ago when statesmen still treated the world as flat although cosmologists and geographers had proved it round. The gap between science and diplomacy continues to widen.

If this trend, which could be demonstrated on a sheet of graph paper, is not soon brought into more normal balance, we will approach disaster.

BERRA'S
5209 SOUTHWEST
PR. 6-7130

JANE PETTUS SHOWS OILS, INK DRAWINGS

Works of St. Louis Artist on Exhibit at Fairmont Hotel.

By GEORGE McCUE

Jane M. Pettus, who has been painting in St. Louis for some years but exhibits infrequently, is having her first one-man show. The exhibition of oils and ink drawings is installed in a large space formerly occupied by a night club at the Fairmont Hotel, at Euclid and Maryland avenue, where it will be on view through April 27.

Mrs. Pettus, the wife of Thomas W. Pettus, a steel company executive, is largely self-taught as a painter. Some of her work has been done in association with Wallace Herndon Smith, and her entries in past exhibitions often have contained echoes echoes of the palette and the style of that more seasoned artist. The present show brings to light a new independence and a more free working of paint.

The artist undoubtedly is at her best in a series on Jamaican themes, which are pervaded with a warmth of observation. "Standing Woman," seen in flickering light, is particularly felicitous in its partly turned figure in brown tones, crowned with a pink kerchief.

"Miss Hennie," a Jamaican woman shown rather severely dressed in her Sunday best, is given a prim charm, and the figures of a boy and girl in "Jamaica" partake of the indigenous tropical quality of the palm leaves among which they stand.

These paintings, and several still lifes of serenely lyrical mood, are done in thin glazes and washes of oil on white canvas, which gives them the spontaneity of watercolor technique. The canvas is exploited, both as white and as a means of heightening the dark tones.

Another aspect of Mrs. Pettus's painting has to do with the theme of man in his world, in a search, it would seem, for a meaning deeper than that of outward appearances.

In this the paintings are uneven. There is a profundity of understanding in the aloneness of "Small Boy," which shows a youngster seated on a bed, with hands clasped about his ankles and his dark eyes large with a kind of bewilderment. A group of people at a cocktail party, some with faces seen close up, brings out the vacuity of the proceedings with astringent comment.

But a work titled "A.D. 1960," with a man figure superimposed on mechanistic structures, revives the sort of WPA mural-symbolism of the 1930s that has been getting a well-merited rest.

'Marshal' Law in Town

—By a Post-Dispatch Photographer.

JOHN BROMFIELD, television actor and star of 1960 Police Circus, who arrived in St. Louis last night for series of appearances before circus opens Thursday. Circus will continue through May 1 at Arena.

"Departure," a low-key conception of Hungarian refugees walking in line across a desolate countryside, has the communicative directness and draftsmanship of a newspaper editorial cartoon, but its wan women and child and bleak landscape are used, again, as pictorial symbols, and they engage the attention on that level alone.

Drawings in the show, more in the spirit of the Jamaica paintings, are quite pleasing. The large room, which has been redecorated and fitted with good lighting, makes an excellent picture gallery. A one-man show by Howard Jones will open there May 8.

FUNERAL TO BE TOMORROW FOR THE REV. F. X. BUSCH S.J.

Funeral services for the Rev. Francis X. Busch S.J., a member of the Jesuit order for 63 years, will be tomorrow at 9:30 a.m. at St. Francis Xavier (College) Church. Burial will be in St. Stanislaus Seminary Cemetery in Florissant.

Father Busch, 80 years old, died Sunday at St. Mary's Hospital. He had been assigned to St. Louis University as spiritual adviser to other Jesuits since 1945. Before that, he taught theology at the Chicago diocesan seminary for 20 years.

He was a native of Minnesota. He entered the Jesuit order in 1897 and was ordained a priest in 1912. Surviving are two brothers, Msgr. William Busch of St. Paul, Minn., and Bernard J. Busch of Baltimore.

'MY FAIR LADY' GETS OVATION IN MOSCOW OPENING

MOSCOW, April 19 (UPI)—A capacity Russian audience, including many who could not speak a word of English, gave a 10-minute ovation last night to Broadway's "My Fair Lady."

An estimated 1800 persons in Moscow's Red Army theater clapped and cheered so wildly and so often that much of the dialogue and some of the singing was lost.

For many of the Russians, words were incidental anyway. They did not know any English but were thrilled by the music, dancing, dazzling sets and costumes.

At the end of the show, the first American musical comedy to reach Russia, the ovation was punctuated by shouts of "bravo" and "bis," Russian for encore.

The cast, headed by Lola Fisher as the Cockney flower vendor, Eliza Doolittle, and Edward Mulhare as Prof. Henry Higgins, who teaches her the King's English, came back for five curtain calls.

Dr. Raymond P. Keesecker Dies.

CHICAGO, April 19 (AP) — Dr. Raymond P. Keesecker, editor of the Journal of the American Osteopathic Association, died Sunday of a cerebral thrombosis. He was 68 years old.

ST. LOUIS U. AWARDS 42 SCHOLARSHIPS

Record Number in One Year —27 Are for Full Tuition.

A total of 42 scholarships has been awarded to high school seniors by St. Louis University, it was announced today. It is the largest number of scholarships the university has ever awarded in one year.

Included in the total are 27 full-tuition scholarships, 12 half-tuition awards, and three special grants. Fifteen of the full-tuition scholarship winners were announced in last Friday's Post-Dispatch.

The other 12 winners of full-tuition grants are: John Noel Abkemeirer, St. Louis University High School; James P. Benso, Prairie du Chien, Wis.; Leonard J. Cook, Chaminade High School, and Lawrence G. Evans, Marquette High School, Alton.

Harriet S. Feldhake, Denver, Colo.; Gary M. Gutting, St. Louis University High School; Gary M. Kimmick, Christian Brothers College High School; James E. Lyons, Kansas City, and Donald W. Paule, Roosevelt High School.

George E. Samoska, Assumption High School, East St. Louis; Joan M. Torrey, Vashon High School, and George W. Schroeder, St. Francis de Sales High School.

Winners of the half-tuition awards are: Virginia A. Arnoldy, Nerinx Hall High School; Martha Ann Davis and Susan Helmsing, St. Joseph's Academy, and Joan L. Kristof, St. Elizabeth Academy.

James G. Miller and Roger L. Miller, St. Louis University High School; Edgar L. Moore Jr., Beaumont High School, and Timothy J. Ryan, St. Louis University High School.

Mary J. Schniedermeyer, Academy of the Visitation; Charles G. Siebert and Robert V. Siemer, Christian Brothers College, and Susan A. Tansey, Xavier High School.

General Motors scholarships have been awarded to Frank M. McConnell, Xavier High School, and Thomas R. Shanle, Jacksonville, Ill. Robert C. Belloli, St. Louis University High School, has been awarded the Hill Club Scholarship.

A. Emory Johnson Dies.

SAN MATEO, Calif., April 19 (AP) — A. Emory Johnson, actor and director in silent movies, died yesterday of burns suffered March 30 in an apartment fire. He was 66 years old.

Executive Dead

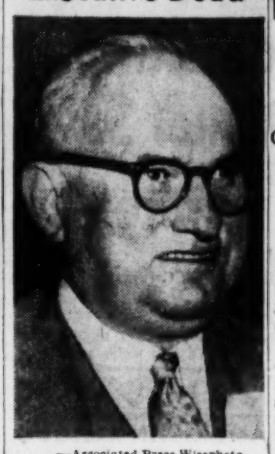

—Associated Press Wirephoto.

BEARDSLEY RUML

J. F. TEGELER GIVES ST. LOUIS U. $50,000

An unrestricted $50,000 gift has been received by St. Louis University from Jerome F. Tegeler, senior partner in the investment firm of Dempsey-Tegeler and Co., it was announced yesterday.

The Very Rev. Paul C. Reinert S.J., president of the university, said the gift would be used in the priority needs phase of the university's 150th anniversary development program.

Tegeler, a 1929 graduate of the St. Louis University School of Commerce and Finance, is chairman of the alumni appeal division of the development program, which is seeking funds for capital and operational expansion of the university.

He also is a member of the executive committee of the university's development council.

A goal of $18,000,000 is sought in the five-year priority needs campaign. The long-range, 10-year development program goal is $46,000,000.

S. HERBERT HARE, PLANNER FOR MANY CITIES, IS DEAD

KANSAS CITY, Mo., April 19 (AP)—S. Herbert Hare, city planner and landscape architect, died at his home yesterday after a long illness. He was 72 years old.

He had served in Fort Worth, Dallas, Houston, Oklahoma City, Lawrence, Kan., Topeka, Kan., and other cities. He designed Longview, Wash., built by Long-Bell Lumber Co.

At one time he served simultaneously on state planning boards of Missouri, Kansas and Iowa.

BEARDSLEY RUML, 'IDEA MAN,' DIES

Originated Withholding Tax Plan; Was a Director of 8 Firms.

DANBURY, Conn., April 19 (AP)—Beardsley Ruml, originator of the pay-as-you-go withholding tax plan, died in Danbury Hospital yesterday. He was 65 years old.

One of the nation's most productive "idea men," Mr. Ruml suffered a heart attack a week ago at his home in West Redding, Conn. He died of complications that developed.

Mr. Ruml was a former board chairman of R. H. Macy & Co. department stores and former board chairman of the New York Federal Reserve Bank. At the time of his death he was director of eight companies and an adviser to the commonwealth of Puerto Rico.

He conceived the idea of paying income tax on the installment plan while riding on a train. A modifed version of his idea became law in 1943.

He also thought up the domestic allotment plan for farm relief in the Agricultural Adjustment act of 1933, which was part of the New Deal program. Once a registered Republican, Mr. Ruml supported the late President Franklin D. Roosevelt and later became a fund-raiser for the Democrats.

Born in Cedar Rapids, Ia., Mr. Ruml was graduated Phi Beta Kappa from Dartmouth College. He received a Ph.D. degree two years later from the University of Chicago.

In World War I, he left his job as an instructor at the Carnegie Institute of Technology to serve as civilian director of the Army's trade tests. From 1931 to 1933, he was dean of the Social Science division at the University of Chicago.

The Macy's stores hired Mr. Ruml as treasurer in 1934. He became board chairman in 1945 and retired in 1949.

He was the author of several books.

Survivors include his widow, Mrs. Lois Treadwell Ruml; a daughter, Mrs. John Doyle of Colchester, England, and two sons, Treadwell, of Chicago, and Alvin, of West Redding.

Red Chinese Educator Dies.

TOKYO, April 19 (AP)—Tao Mengh-Ho, vice president of Communist China's Academy of Sciences, died in Shanghai Sunday, Pieping radio reported today. He was 73 years old. He was dean of National Peking University from 1914 to 1927.

Spring PAINT SPECIALS!

Right now is the time to paint . . . and only here and now can you save so much!

APRIL 20 through MAY 7

SPRED SATIN
100% LATEX WONDER WALL PAINT

New color card shows co-ordinated drapery and wall colors

Plan Colors in Minutes

Now with our new method of color selection you can harmonize walls and fabrics instantly. Come in and see our larger than ever display of fresh soft pastel colors — so easy to put on with brush or roller.

Dries in 20 minutes • No lap or brush marks • Touch-ups don't show • No unpleasant odor • Use rooms the same day • Enjoy for years!

$6.49 GAL. $2.10 Qt.

BIG $1.00 OFF ENAMEL SALE!
ON FAMOUS
JAPALAC
HIGH-GLOSS ENAMEL

NOW $1.79 QUART REG. $2.79 QT.

Brilliant enamel colors for exterior and interior use. Covers in one coat. Dries quickly. Ideal for walls, woodwork, furniture.

NEW! LATEX FLOOR & PATIO PAINT
SPRED TRED

Dries in 30 mins.- You can walk on it 60 mins. later...

$7.45 GAL. $2.29 QT.

Rolls on easy as waxing. Easier to apply than ordinary floor paints. Scrubbable! No fire hazard. No fume problems. Brushes wash with water.

A factory trained demonstrator will be at our dealer's store to answer your painting and decorating questions!

AT ALL GLIDDEN DEALERS

SERVING GREATER ST. LOUIS SINCE 1925

35th Anniversary SALE
during April only...
only at L. M. Stewart, Inc.

VALIANTS
PLYMOUTHS
CHRYSLERS
IMPERIALS

NOW! A SPECIAL L. M. STEWART PRICE-TAG IS ATTACHED TO EVERY CAR IN INVENTORY! COME IN! COMPARE THESE MONEY-SAVING, L. M. STEWART 35TH ANNIVERSARY SALE PRICE-TAGS WITH FACTORY WINDOW STICKER PRICES.

Get the Surprise of your Car-Buying Life.

Open until 10 p.m. Mon. thru Fri.

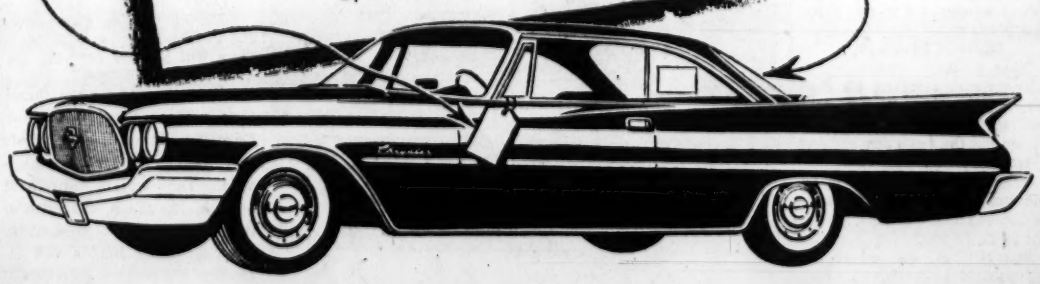

This 35th Anniversary Sale applies to all cars- Imperials, Chryslers, Plymouths, Valiants. Complete line to choose from- 2-doors, 4-doors, hardtops, wagons, convertibles. (You name it, we've got it... equipped the way you want it.)

IMMEDIATE FINANCING at LOW BANK RATES

HIGH TRADES Guaranteed service before and after delivery

L. M. STEWART INC.
8012 MARYLAND • CLAYTON

CARDS, ENCOURAGED BY BUSCH, FACE CUBS HERE TONIGHT

ST. LOUIS POST-DISPATCH
SPORTS
4C Tues., April 19, 1960

First Division Still Is Likely, Owner Says; Recalls 0-5 Pirates

By Neal Russo

August A. Busch had some advice for his Cardinals after they retreated from the west.

"We're playing too tense," the Redbirds' president said at the St. Louis Chamber of Commerce dinner last night. "We want to win so badly for you and St. Louis that we're making a lot of mistakes."

Instead of scolding the athletes for dropping their first five games, Busch said he had watched the club in Florida and felt confident that the team was better than it looked in those first five games.

"I still feel we'll finish in the first division and be headed for a pennant," outspoken Gussie declared. Busch, again displaying his increased knowledge of baseball, pointed out that the Pirates had gotten off to an identical 0-5 start a year ago, yet finished a respectable fourth.

12-Game Home Stand.

Busch hopes that Manager Solly Hemus's men put his suggestion to good use, starting tonight. The Cardinals open the home phase of their schedule against the Cubs, who won two of their first five on the Pacific Coast. Game time will be 8 o'clock with opening-night ceremonies at 7:30.

In the Busch Stadium inaugural, starting a 12-game home stand, the Cardinals will send Wilmer Mizell against another lefthander, Seth Morehead. Mizell was knocked out early in a 6-1 loss to the Giants. However, Morehead was impressive for six innings against San Francisco, yielding only one run before Willie McCovey delivered a three-run homer. Morehead then left, but Chicago went on to win.

Mizell, the country-boy philosopher, helped relax his teammates with comments at the head table at the Sheraton-Jefferson Hotel. Referring to his poor first start, Vinegar Bend said that, as the senior member of the staff, he didn't want to give another lesson on how NOT to pitch.

Did the big wind in the new San Francisco park bother Wilmer?

"No, it was those boys with the bats in their hands that bothered me," explained Vinegar Bend.

Missed His Mark.

General Manager Bing Devine cited remarks that have backfired on him. "I said, 'If nothing else, this club will hit and score runs.' We scored only 11 in five games."

Bing recalled he had said that by the law of averages, the Cardinals couldn't have another bad start. "It was worse," he said. The G.M. also pointed to the "Win or else" threat he made after the club lost its third game.

"We lost two more and I still haven't figured what the 'or else' is," Devine said.

Hemus, thanking former roommate Bill Sarni for advice on "not popping off when things are going bad," said he was confident the club would snap back.

"Five games don't make a season," said the manager. "I still think we're a first-division club. And if you can finish in the first division, you can win the pennant."

Kenneth Teasdale, master of ceremonies, had made the first effort to offset the pessimistic talk by saying, "Here we are, only four games out of first place and a whole season to make it up in."

Hemus's men showed courage by making it a 100 per cent turnout by the Redbird players for the first time at a Chamber dinner. With a full house of close to 1000 fans on hand for a look at their weary heroes, the Cardinals loosened up during quickie interviews with Harry Caray, Joe Garagiola and Bud Blattner.

Stan Musial, recalling that he predicted at last year's dinner that he would hit well over .300, said, "This year I'm not making any predictions, but I feel I'll hit well over .300"

"This club is in wonderful shape," The Man added. "I feel great, better than five years ago. Now I wonder if I was in shape five years ago."

Diamond Philosophy.

Other quotes:

Ron Kline, recalling his days with the last-place Pirates: "We lost eight out of nine, were rained out the tenth day and had a victory party."

Mizell, asked where he got his sense of humor: "When you start the season like we have, you've got to be funny."

Bob Nieman, queried on the big outfield at Baltimore where he played last season: "It was 80 cents from home plate to center field in a cab."

Bill White: "I just say we'll do better. We'd better."

Garagiola, querying Musial, "Tell us why you gave up victories for Lent."

Ken Boyer: "The whole club has hit the ball well. The worm will turn."

Hockey Playoffs

By the Associated Press
Monday's Results.
INTERNATIONAL LEAGUE FINAL
St. Paul 3, Fort Wayne 1 (St. Paul wins series, 4-3).
Tuesday's Schedule.
AMERICAN LEAGUE FINAL
Springfield at Rochester (Springfield leads best-of-seven series, 2-1).

SCOREBOARD

AMERICAN LEAGUE

	1	2	3	4	5	6	7	8	9	T.
NEW YORK (At Boston)	0	0	0	2	4	1	0			
BOSTON	1	0	0	0	1	0	0			

Batteries: New York—Coates and Howard; Boston—Brewer, F. Sullivan (5) and H. Sullivan.

WASHINGTON (At Baltimore)	0	0	1 0 0 1 0
BALTIMORE	0	0	0 2 0 0

Batteries: Washington—Ramos and Battey; Baltimore—Walker and Triandos.

KANSAS CITY (At Chicago)	0	0 0 2
CHICAGO	3	2 0

Batteries: Kansas City—Daley and Chil; Chicago—Wynn and Lollar.

DETROIT (At Cleveland)	0	0 0
CLEVELAND	0	0 0

Batteries: Detroit—Larry and Berberet; Cleveland—Bell and Nixon.

Other Games

NATIONAL LEAGUE
(1960 won-lost records.)
Chicago (Morehead, 0-0) at St. Louis (Mizell, 0-1) 8 p.m.
Los Angeles (Podres, 0-0) at San Francisco (O'Dell, 0-1) 3:30 p.m.
Philadelphia (Owens, 0-0) at Pittsburgh (Haddix, 0-0) 7:15 p.m.
Open date for Milwaukee and Cincinnati.

How They Stand

NATIONAL LEAGUE

	Won	Lost	Pct.
Los Angeles	4	1	.800
San Francisco	4	1	.800
Milwaukee	3	1	.750
Pittsburgh	3	2	.600
Chicago	2	3	.400
Cincinnati	2	3	.400
Philadelphia	1	3	.250
Cardinals	0	5	.000

AMERICAN LEAGUE

	Won	Lost	Pct.
Washington	1	0	1.000
Baltimore	0	0	.000
Chicago	0	0	.000
Cleveland	0	0	.000
Detroit	0	0	.000
Kansas City	0	0	.000
New York	0	0	.000
Boston	0	1	.000

Monday's Results

NATIONAL LEAGUE
No games scheduled.
AMERICAN LEAGUE
Washington 10, Boston 1.
Only game scheduled.

Wednesday's Games

NATIONAL LEAGUE
Philadelphia at Pittsburgh.
Cincinnati at Milwaukee.
Only games scheduled.
AMERICAN LEAGUE
Detroit at Cleveland.
Washington at Baltimore (night).
New York at Boston.

Illinois Nine Gains Its Tenth Victory

JONESBORO, Ark., April 19 (UPI) — Illinois won its tenth game in 12 starts yesterday, routing Arkansas State, 10-2, with a 15-hit attack.

The Big Ten favorites picked up two runs in the first on a walk, an error and singles by Gary Kolb and John Jurasevich. They added five more on five singles in the fourth and scored the final three in the fourth.

Jurasevich, Tony Eichelberger, Bud Felichio and Ernie Kumerow, the winning pitcher, all had two hits to pace the Illini.

John Wood had three of A-State's 10 hits against Kumerow and Terr of Gillinger.

—By a Post-Dispatch Photographer.

Too Tense? Not Gussie!

The three finalists in the Miss Red Bird contest gather around Cardinal club president, AUGUST A. BUSCH JR., in the course of the Chamber of Commerce baseball dinner at the Sheraton-Jefferson Hotel. The girls, from left: NANCY BROOKS, DAISY SUE LASTER and SHARON KENNEDY. One of the young women will be selected Miss Red Bird of 1960 by ballot of fans attending tonight's home opener at Busch Stadium.

12-Nation Soccer League In New York This Summer

NEW YORK, April 19 (AP)—Can big-time European soccer be transplanted to the United States?

Promoter William D. Cox thinks so. He is going to try the experiment this summer in the New York area with a tournament consisting of 11 top foreign teams and one American club playing 20 games at the Polo Grounds in New York and 10 at Roosevelt Stadium in Jersey City, N. J.

"The foundation of our support is made up of the large foreign groups in this region to whom soccer is the number one sport," said Cox.

"After I saw crowds of 16,000 and more three weeks running at Ebbets Field for a grade of soccer much below what we will offer, I felt convinced the sport has a future."

Cox said he had signed up one big league club each from Ireland, Scotland, England, Germany, Austria, Sweden, Brazil, France, Italy, Portugal, and Yugoslavia. Rounding out the field will be the New York Americans.

Soccer, of course, has solid support in cities such as New York, Chicago, and St. Louis but whether the big-time version of the game can draw during the summer months remains to be seen.

Al Stubbins, a well known English coach, has been signed to run the New York club and he in turn has lined up one of England's best defense men, Alf Sherwood of Newport City, as one of his key players. He will start assembling a squad April 25, recruiting players from here and other soccer centers.

Beyond saying that the foreign teams are coming here "under common conditions and terms," Cox did not reveal his financial arrangements.

That they are probably much more modest than American sports promotions is indicated by the fact each player on a team that wins in one of the round robin games will receive an extra $10.00. The winning team in each half of the tournament will receive an extra $1000 and the second team an extra $500.

No terms have been fixed for the final playoff, Aug. 6.

The first game May 25 at the Polo Grounds pits Scotland against Germany and the second, the next night at Jersey City, brings the New York Americans against Ireland.

At least Cox is versatile in sports promotions. He was formerly president of the baseball Phillies of the National League, and the guiding light of the Brooklyn Dodgers of the defunct All-America Football Conference.

Conley to Rejoin Phillies by April 28

PHILADELPHIA, April 19 (AP) —Pitcher Gene Conley will join the Philadelphia Phillies by April 28, in time for the first western swing.

He'll be a welcome sight to a team that has lost three of its four games this season because of poor pitching.

The right-hander ran up a 12-7 record last season, his first with the Phillies, after a miserable showing the year before with Milwaukee. He was named National League comeback of the year.

Conley played with the world champion Boston Celtics of the National Basketball Association during the winter so he missed spring training. He has been getting in good condition with Phillies' farmhands training in Leesburg, Fla.

Feller in Plane Crash; Craft Badly Damaged, Bob Unhurt

CHICAGO, April 19 (UPI)—A small private plane containing Bob Feller, former Cleveland pitching ace, made a crash landing at Meigs Airfield today but Feller was unhurt.

The plane was badly damaged. Airport attendants said the landing gear of the plane collapsed and the plane "flopped."

Feller was on his way to Rockford, Ill., to fulfill a luncheon speaking engagement, police said. He was able to make his own report of the mishap.

Meigs Field, on Chicago's lake front, is the airport generally used by private planes and pilots.

Senators-Red Sox

BOSTON	AB	R	H	WASHINGTON	AB	R	H
E.Green 2B	4	0	1	Gardner 2B	3	1	0
Runnels 1B	3	0	0	L.Green CF	5	0	1
Malzone 3B	4	0	0	Killebrw 3B	4	1	1
Stephen RF	3	0	0	Mincher 1B	4	1	0
Williams LF	2	1	1	Allison RF	4	2	2
Geiger CF	4	0	1	Lemon LF	4	1	2
Buddin SS	3	0	0	Battey C	4	1	2
Sullivan C	3	0	0	Consolo SS	3	2	2
Sturdivnt P	1	0	0	Pascual P	4	0	1
Worthntn P	1	0	0	Totals	33	10	11
a-Jackson	1	0	0				
Chittum P	0	0	0				
Totals	30	1	3				

a-Took third strike for Worthington in eighth.

Boston ..... 010 000 000— 1
Washington ..... 030 500 20x—10

RBI—Williams, Killebrew, Allison, Lemon 2, Battey 4, Consolo, Pascual. E—Sullivan, Malzone, Mincher, Battey. PO—a-Boston 24-11, Washington 27-5. DP—E. Green, Buddin and Runnels 2. LOB—Boston 5, Washington 6. 2B—Geiger, Pascual, Lemon, L. Green, Allison. HR—Williams, Lemon, Allison, Battey, Consolo. SB—Stephens.

	IP	H	R	ER	BB	SO
Sturdivant (L,0-1)	3x	6	6	5	1	1
Pascual (W,1-0)	9	3	1	1	3	15
Worthington	4	5	4	4	4	2
Chittum	1	0	0	0	2	0

x-Pitched to 3 batters in fourth.
u-Berry, Napp, Umont and Grummond. T—2:20. A—28,327.

S.I.U. Bowler Wins Arena College Meet

Jack Hagerup, of Southern Illinois University (Carbondale) rolled a 662 total, including handicap of 72 pins, to capture first place in the collegiate bowling tournament that ended yesterday at Arena Bowl. Hagerup also won the scratch high single honors with a 258 game.

Second place went to Art Waidmann, of Eden Seminary, with a 642. Other leaders were: Harlan Gratz, Parks, 640; Jerry Cornelius, St. Louis U. Dental School, 636; George Wingerson, St. Louis U. Dental School, 631; John Erschen, St. Louis U., 629; John McDonald, Logan College, 627; J. T. Trogden, St. Louis Pharmacy, 620, and Bud Gray, Logan College, 612.

Dave Darguzis of St. Louis Pharmacy had a 202 game for second high scratch single. Gray had a 200 game and Cornelius a 199.

Prep Golf

Marvin Davis had a nine-hole score of 41 to pace University City to a 275-329 victory over Affton in a prep golf match at Sunset. Steve Bender of University City had a 44.

In another match, Normandy won from Kirkwood, 271-278, at Normandy. Charles Healy of Kirkwood had 41 and Tom Carney of Normandy, 43.

Players Wanted

Softball players are wanted to form a senior men's team in the Muny slow-pitch league. Please contact Ed Riefle at EV. 3-9354.

Pascual Fans 15 In Opener

WASHINGTON, April 19 (UPI) —Pascual and Power!

Washington Senator fans raised this rallying cry today as the cellar dwellers of last year found themselves atop the American League after thrashing the Boston Red Sox, 10 to 1, in yesterday's gala season opener before President Eisenhower and 28,326 others.

Camilo Pascual, a 26-year-old "man from Havana," indicated that he is on the verge of hurling greatness. With a befuddling mixture of curves, speed and cunning, he struck out 15 Red Sox to break a Washington club record that had belonged to Walter Johnson.

Supplementing Pascual's pitching skill were four Senator home runs, as the Washington hitters took up where they left off last year when power became a keynote of their attack.

Jim Lemon, Bob Allison, Earl Battey and Billy Consolo smacked the Senator homers as part of an 11-hit attack.

But overshadowing their muscular heroics was Pascual.

The Cuban right-hander, who picked up tremendous pitching stature last season, checked the Red Sox with three hits and struck out at least one man an inning.

Even an awe-inspiring homer by Boston's Ted Williams in the second inning that cleared the deep center field fence didn't disconcert Camilo.

He acknowledged after the game that such blasts used to rattle him. This time, he merely agreed it was a fast ball that Williams hit and ruefully commented with a respectful "Oh, boy!"

For the 41-year-old Williams, it gave him a lifetime total of 493, which tied him with Lou Gehrig in the home run standings. Ahead are Babe Ruth with 714, Jimmy Fox with 534, and Mel Ott with 511.

A teammate handed Pascual the ball with which he struck out Gene Stephens for his 15th strike out, in the ninth.

The darkly-handsome Cuban confessed he would have liked to have met Eisenhower after his record-breaking strike-out performance, but didn't trust his command of English enough.

Eisenhower was still talking about Camilo when he returned to Augusta, Ga., to resume a golfing holiday yesterday afternoon.

He told reporters, "You should have seen him."

Sports Comment

By Bob Broeg, Post-Dispatch Sports Editor

Self-Destruction

It's not often there's a chance to compliment a losing manager, but here's one. Solly Hemus deserves a sweeping bow for not pushing the panic button during the Cardinals' disastrous trip to the West Coast.

The champions of Florida and Arizona were the busts of California. In their first five games, all of which went down the drain, they were defeated really only once. Another time they were the victim of misfortune. The other three games they just beat themselves.

If the foregoing seems an excuse or an alibi, please read on, because it's not.

Only in the second game of the season, 6-1, with Wilmer Mizell cuffed and Mike McCormick a masterful young man on the mound, were the Redbirds really vanquished. The hard-luck game was the fourth one, the Saturday night contest at Los Angeles, where a bad-hopping base hit gave Don Drysdale and the Dodgers a 3-2 triumph over Larry Jackson.

In the other three contests, verily, the Cardinals beat themselves. No, they didn't hit, but then the foe didn't rip the ball, either. Worse, the Cardinals didn't field. And it was defensively that both San Francisco and Los Angeles were most impressive.

Opening day at Candlestick Park, Alex Grammas kicked the first ground ball hit to him. Jackson couldn't pitch around the mishap and two unearned runs in the first inning were decisive, 3-1. Thursday night at the Coliseum, Curt Flood misjudged a ninth-inning fly ball to let in the tying run and Bob Duliba wild-pitched across the winning tally in a 3-2 setback. And Sunday a two-run error by Grammas was as harmful as Ernie Broglio's wildness in a 7-5 loss.

The Cardinals figure to be weak defensively, and the opposition, particularly the Giants, did run on the weak-throwing members of the outfield. Curiously, though, the most damage was done defensively by a couple of the top glove men, Grammas and Flood.

So there is hope.

Pep, Not Pet Talks

There's hope because Hemus, as mentioned, hasn't panicked either in dealing with his ball club during the game. Sure, he pitched his toilet articles angrily in the clubhouse and let off oral steam at his athletes, the night the Cards blew in the ninth. Wanna bet that rugged man's man, Fred Hutchinson, didn't nearly rip apart the visitors' dressing quarters at Forbes Field after Pittsburgh scored six in the ninth Sunday to beat Cincinnati?

Hemus has learned, though, to contain his emotions, hide his disappointment and to keep from spitting the venom of ridicule and sarcasm. The umpires probably will hear less from him, too, though a manager's relations with the men in blue are entirely apart from how he handles his men.

A successful manager, Eddie Dyer, always maintained, as a former football coach, that he couldn't try to steam up his players with pep talks. And though he didn't always practice what he preached because he was an excitable man, Eddie tried to avoid ultimatums or tense demands.

"In football, a body contact game, you can really stir up a team with go-get-'em oratory or profanity, but not in baseball," Dyer would say, "because it's a game that requires relaxed skills, loose hands. Tension is pressure and pressure is tough."

For one, Daryl Spencer—and he's not alone—is trying too hard now to prove that he's a better ball player than the shortstop who got off poorly at the plate. As your TV tube might have shown, he was swinging at bad balls Sunday.

Of Keeping Shirts On

A couple of pretty fair country authorities on hitting, Stan Musial and Harry Walker, are certain the Cardinals' attack will be adequate. Musial's

Continued on Page 5, Col. 4.

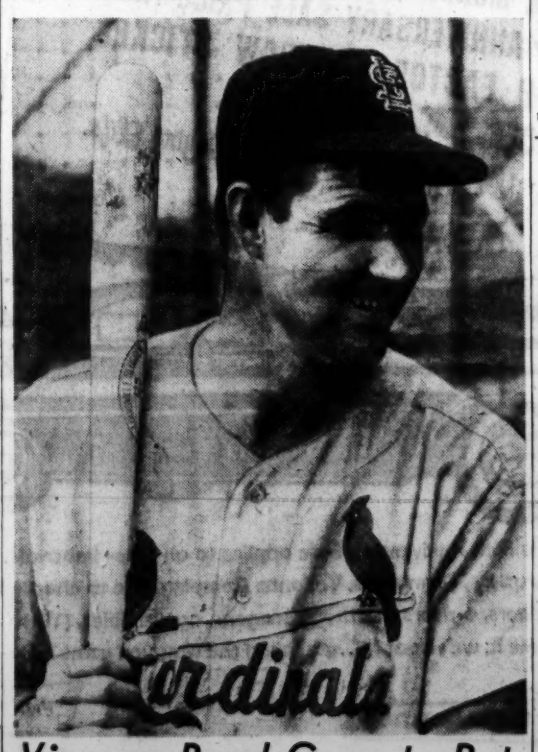

Vinegar Bend Goes to Bat

WILMER MIZELL, who likes to pitch but just loves to hit, goes to the mound for the Cardinals against the Chicago Cubs in the opening game at Busch Stadium tonight. The Chicago starter will be Seth Morehead, also a lefthander.

Ceremonies to Acquaint Cards With Home Plate

During opening game ceremonies at Busch Stadium tonight, the Cardinal players will ride in 16 new convertibles. Preceding them will be cars carrying the three finalists for the "Miss Red Bird of 1960" contest.

Fans will vote on the three: Sharon Kennedy of Crestwood, Daisy Sue Lassater of St. Louis and Nancy Brooks of Collinsville. They will be introduced by Jim Conzelman, chairman of the opening night committee. Manager Solly Hemus will introduce his players individually at home plate, a place the Cardinals seldom have come close to this season.

Kelley Stevens, TV entertainer, will sing the national anthem.

Following the game with Manager Charley Grimm's Cubs, the Redbirds will rest until Friday night when the Dodgers call for the opener of a three-game series.

The Cubs worked out at Busch Stadium yesterday before the Cardinals went through a brisk 90-minute drill. Joe Cunningham reported he was ready to return after missing the last four games because of a pulled leg muscle.

Del Bannister, collector of internal revenue, still is collecting baseball quips. Said Bannister, "The Cardinals just got confused. They thought they were in the American League and didn't start until this week. Watch them go now."

With a lefthander, Wilmer Mizell, pitching for the Cardinals, the Cubs are expected to use a rookie, Lou Johnson, in right field, and Dick Gernert, ex-Red Sox slugger, at first base.

At the Chamber of Commerce dinner, Announcer Jack Buck teamed up with many-voiced Bob Holt. Buck portrayed August Busch, Holt took the roles of Stan Musial, Cunningham, Ben Kerner and Jim Brosnan. . . . Aloys Kaufmann, president of the Chamber of Commerce, and James J. McNary, county supervisor, spoke briefly—N. R.

Meet TEDDY NADLER
at
LEONARD'S MUNTZ TV SHOWROOM
4005 Chouteau Ave.
OPEN DAILY 9 TO 9

COMPARE OUR 10% METHOD of SELLING
VINCEL FONTIAC
St. Louis' Oldest & Largest Pontiac Dealer
3295 S. Kingshighway FL. 2-8900

FIRESTONE NYLONS
6.70x15, Plus Tax and Exchange $13.95
SUBURBAN TIRE CO. Warehouse
2110 MARKET ST. GE. 6-1373
225 N. Kirkwood Rd. YO. 5-3000

enjoy
the true old-style Kentucky Bourbon

always smoother because it's slow-distilled
KENTUCKY STRAIGHT BOURBON WHISKY • 86 PROOF
EARLY TIMES DISTILLERY CO., LOUISVILLE, KENTUCKY
EARLY TIMES

Finland's Champion, Paavo Kotila, Wins Boston Marathon

McKenzie, New York, Is Second

BOSTON, April 19 (AP)—Paavo Kotila, 32-year-old Finn, ran away with the sixty-fourth Boston A.A. marathon today.

He set a record breaking pace most of the way but eased up—apparently for lack of competition—and finished 49 seconds off the record set in 1957.

Twice national champion in his own country, Kotila along the route had clipped seconds off the mark set in 1957 by Johnny Kelley, 29-year-old Groton, Conn., school teacher. But as he neared the finish he slowed up and even walked the last few yards.

His time was 2:20:54. Kelley's mark in 1957 was 2:20:05.

Gordon McKenzie of New York's Pioneer Club was second. He was timed in 2:22:18.

In third place was Jimmy Green, Saugus, Mass., school teacher. His time was 2:23:37.

Alfred Confalone of Wakefield, Mass., was fourth in 2:26:30.

Lt. Alexander Breckenridge of the Marines, a former two-mile record holder at Villanova, led the pack in record time at the first two checking stations at Framingham, 6.5 miles out, and Natick, 9.5 miles from the start.

Kotila took over at this point and increased his lead as the runners moved through Wellesley and Woodland Park and headed up "Heart Break Hill" by Boston College and down to Lake street.

Johnny Kelley moved up to second place at Wellesley but could not improve his position and fell back going up the long hill.

Following Confalone in fourth place at the finish were:

5. Veikko Koivumaki, another Finn, 2:28:30.
6. Lt. Alex Breckenridge, Quantico, Va., 2:28:44.
7. Robert A. Carman, Pittsburgh, 2:29:06.
8. Robert Cons, Culver City, Calif., 2:30:39.
9. Thomas C. Ryan, Long Beach, Calif, 2:32:49.
10. Robert Drake, Culver City A.C., Calif., 2:34:12.

Kelley, who has been among the leaders in this event for several years, did not finish today.

—UPI Telephoto.

Lane Keeps Them Coming and Going

Teammates on the Cleveland Indians for about 24 hours, HERB SCORE (left) and HARVEY KUENN mix their hellos and goodbys. Kuenn was obtained by the Indians Sunday in trade for Rocky Colavito (who went to Detroit); Score was shipped to the Chicago White Sox Monday in exchange for Barry Latman. The deals were made for Cleveland by General Manager Frank Lane.

Ingo, Floyd Will Sign Thursday

NEW YORK, April 19 (AP)—Heavuyweight Champion Ingemar Johansson and Floyd Patterson officially will sign contracts Thursday morning for the return fight at the Polo Grounds, June 20 or 22.

Originally, the signing had been set for tomorrow. No reason was given for the change in time.

The announcement, made today by Feature Sports, Inc., promoters of the fight, said the signings will take place at the Boxing Commission office Thursday, April 21 at 9 a.m. (St. Louis time). It is presumed that the State Athletic Commission, which was to have scanned the contracts today, has approved the match.

Johansson, who arrived here yesterday from Switzerland, hd expressed pleasure over the original announcement which had set the earlier signings.

"From what I understand," he said, "everything is supposed to be settled but the actual signing. I want to fly back to Switzerland quick and start hard training."

The champion was not available for comment regarding the change which obviously would necessitate a delay in departure.

Mulloy and Patty Gain Doubles Title

MONTE CARLO, Monaco, April 19 (UPI) — Gardnar Mulloy of Miami, Fla., and Budge Patty of Los Angeles, won the men's doubles title in the Monte Carlo tennis tournament yesterday when one of their Spanish opponents twisted his ankle and had to quit.

Spaniards Andres Gimeno and Alberto Arilla were making a real fight for the "Butler Trophy" when the accident happened. They were leading 11-10 in the opening set and Gimeno was serving in the twenty-second game when Arilla twisted his ankle at the net.

Arilla limped on with a bandaged ankle, but when the American veterans took a 12-11 lead the Spaniards defaulted.

Gimeno won the men's singles title by beating Britain's Mike Davies, 8-6, 6-3, 6-4, and Susi Kormoczy, the Hungarian champion, won the women's singles by defeating Yola Ramirez of Mexico, 6-3, 6-2.

Weaver to Emphasize Defense at K-State

MANHATTAN, Kan., April 19 (AP) — Kansas State opens spring football practice today with 60 players.

New Coach Doug Weaver hopes to complete the allocated 20 drills within 23 days.

"We'll work every day it doesn't rain," Weaver said.

Weaver said he would concentrate on defense because it's "the quickest way to find boys with real football instinct. The quicker we know who wants to play, the better off we'll be."

Weaver came to his new job in January. He was an assistant coach at the University of Missouri.

SPORTS CAMEO

By Red Smith

The Wood Memorial

NEW YORK, April 19 — The Wood Memorial Stakes is a race for three-year-old horses carrying 126 pounds over a mile and an eighth for $75,000 disgorged, more-or-less willingly, by the New York Racing Association, Inc. It is also something of a paradox, though this is no great distinction in a game that calls itself the Sport of Kings and doesn't get a tumble as the sport of Presidents.

The Wood is 35 years old and has had 38 winners, having been run in two divisions on three occasions. Of these, only six have gone on to win the Kentucky Derby and three took the Triple Crown. Fourteen years have passed since a winner of the Wood succeeded at Churchill Downs, yet this doesn't affect the race's position as New York's chief qualifying test for Derby candidates. At least four winners out of five go to the post in Louisville as the first or second choice.

This year may be an exception, for it now seems likely that the Derby favorites will be chosen from a group already training in Kentucky—Bally Ache, Tompion, Weatherwise and maybe one of the Calumets.

That doesn't mean, however, that Saturday's field at Aqueduct won't include a sleeper destined to blow them all down in Louisville. The last Wood winner to score in Kentucky was Assault in 1946, and if he wasn't a sleeper, he was decidedly somnolent. He paid $19.70 in the Wood and $18.40 in the Derby on his way to the Triple Crown.

Beauty-Sleeper

There's a faint suspicion beginning to spread along the back stretch that if there's a sleeper like Assault in this Wood Memorial it might be a critter named Never Give In, who widened a few heavy-lidded eyes by working a mile in 1:39 2-5. You'd have to call this one a beauty-sleeper for he's owned by Miss Elizabeth Arden.

Never Give In is royally bred. He's by Never Say Die, who won the 1954 English Derby for Robert Sterling Clark, an American, who did all his racing abroad. The dam is Myrtle Charm, as fine a mare as Miss Arden ever had, daughter of the gallant little Alsab and a granddaughter of Equipoise. Myrtle Charm was the two-year-old filly champion of 1948.

Evidently Never Give In takes kindly to life at Aqueduct. He has scored two good victories there this year, though not in stakes.

The race track is a great place for frustrated Einsteins, who get some sort of soul-glow out of computing speed ratings based on running times, track conditions, weight assignments and so on. Some carry their mathematical passion to fantastic extremes and keep up the weekly totals of trainers hired and fired by the mistress of Maine Chance Farm. The incumbent trainer of Never Give In is a quiet, respected veteran out of Lexington, Ky., name of Emerson Davis. His number isn't available here.

Greater Contribution

Eddie Arcaro was to have ridden Never Give In but he has temporarily forsaken the saddle in favor of golf. Bob Ussery has the Wood assignment instead. Willie Shoemaker's mount will be Francis S., probable favorite among whisky drinkers and ear-nose-and-throat specialists.

The former feel a kinship with Francis S. because he's named for a certain Mr. Sinatra. The tonsil-snatchers admire him because he won the Governor's Gold Cup at Bowie and the Bay Shore at Aqueduct after surgery had repaired some sort of respiratory defect.

This is, of course, the first Wood to have Aqueduct's infield mud puddles for background. It was strictly a Jamaica feature saluting the memory of Eugene D. Wood.

Besides getting a charter for the Metropolitan Jockey Club, Gene Wood made another contribution that has been more lasting. A patient of Dr. Edward Kilroe, he used to stuff Dr. Kilroe's sons with ice cream cones and smuggle them into the race track. Now Jimmy Kilroe runs racing in New York and when something intelligent is done he and his brother, Ed, have a hand in it.

(Copyright, 1960, New York Herald Tribune Inc.)

Hanebrink Signs With Buffalo Club

BUFFALO, N.Y., April 19 (AP)—The Buffalo Bisons, defending International League baseball champions, acted to plug the left side of the infield yesterday by luring Harry Hanebrink of St. Louis, out of retirement and picking up Coot Veal on option from the Detroit Tigers.

Hanebrink, former Milwaukee and Philadelphia infielder, is expected to be installed at third base. Veal, subject to 24-hour recall by Detroit, probably will take over at shortstop.

Hennessey Takes Lead In Pin Meet

Tom Hennessey of the Budweiser bowling team, took over first place in the scratch division of the fifth annual four-game classic at Fairmont Bowl in Collinsville with a score of 896.

There are six more weeks of competition in the tourney. The low score in the money at present is 838. The top prize in each division is $1200.

Hennessey rolled games of 180, 253, 218 and 245. Jerry Tharp (891) of St. Louis, fell to second place. Ray Bluth (865), Hennessey's teammate on the Buds, is third, and Lee Steiger, of Alton, is fourth with 860.

In the handicap division, Paul Roman of Staunton, leads with 906. Art O'Donnell, St. Louis, is runner-up with 896, and Andrew Duvardo, of St. Louis, and Pete Santagato, of Granite City, are tied for third with 893 each.

Joan Bria of Bethalto, leads in the women's bracket with 837.

Three Teams Fight For Second Place In Champions League

The three-team struggle for second place in the B.P.A. Champions Traveling League will continue at Ray Holmes Bowl, Grand and St. Louis, at 9 o'clock tonight.

In the feature match the Falstaffs (43-32) will oppose the Willens (42-33). The Cliff Antons, 42-33, will meet the Emges (37-38), who took three games from the Falstaffs a week ago.

The Budweisers, already certain of the championship, will bowl the Benders. In the remaining match, the Leonards will oppose the Rabens.

Dick Weber, of the Buds, leads the league's individuals with a 218 average Teammates Don Carter, 211, and Ray Bluth, 208, are next.

Ireland Wins Race

GOODWOOD, England, April 19 (UPI)—Innes Ireland, driving a Lotus Climax, won the 100-mile Glover Trophy auto race Monday in one hour and 14.8 seconds. Stirling Moss, who set a lap record of 24.6 seconds for the 2.4-mile circuit, placed second in a Cooper Climax.

Other Sports 7C and 8C

Fan Complaint: No Rocky, No Score and No Beer

CLEVELAND, April 19 (AP)—Out on St. Clair Avenue they hanged Frank Lane in effigy and laid out a likeness of Joe Gordon on a slab.

This was the way habitues of the Pointview Grill showed how they felt about the trade in which Lane, Cleveland Indians' general manager, sent slugger Rocky Colavito to Detroit for Harvey Kuenn. Gordon backed Lane up on his decision to trade the popular Colavito.

While fans protested bitterly against Sunday's Colavito-Kuenn deal, Lane drew little criticism for yesterday's trade of southpaw Herb Score to the Chicago White Sox for righthand hurler Barry Latman.

The sports department of the Cleveland Plain Dealer, swamped Sunday with telephone calls, said the early callers opposed the Colavito-Kuenn trade by 9 to 1. This ratio changed yesterday to 4-1.

On the Herb Score trade, callers favored the swap by a ratio of 3 to 1.

A man in Pat Joyce's tavern on East Ninth street found something else to complain about in the fact that there will be no beer for patrons at Cleveland Stadium today. City officials said the stadium beer license won't be available until April 28.

Said the man in Pat Joyce's:

"No Rocky, no Score, no beer. No nothin'. This guy Lane probably traded the beer license."

Robert S. Anson also hanged Lane in effigy, stringing the dummy to a telephone pole in front of his home in Cleveland Heights. Anson said he would take the dummy with him to the stadium for Cleveland's opening game against the Detroit Tigers today.

Comment

Continued From Page Four.

showing, while not sensational, was a feature of the first two series.

Incidentally, The Man and another hitter of some prominence, Bob Nieman, a former American Leaguer, agreed with Bud Blattner, who telecast many Cleveland and Detroit games in recent years, that Bill DeWitt and Detroit topped Frank Lane and Cleveland in the surprising Rocky Colavito-Harvey Kuenn deal.

"Kuenn is a good hitter, a good ball player," said Musial, "but even before going to Detroit, a smaller park, Colavito was a 40-homer, 100-RBI man. With him, Al Kaline and Charley Maxwell hitting in succession, the Tigers got real power now. And Colavito's great throwing arm will be even more effective in Briggs Stadium."

The way we see the Cardinals, after touring with them for eight weeks, the club is better than last year, but the pitching still will be the determining factor whether the Birds will compete for the foothills of the first division or finish far down low. If young Bob Miller is physically sound and as good as Hemus and Pitching Coach Howard Pollet hope, they still will be one solid pitcher short of good enough to finish in the money.

The defense, though it can't be as bad as during the first week, will be below par, both in the infield and outfield, but the attack should be stout enough. Joe Cunningham's return will help. And the club, as a whole, should hit better and harder at Busch Stadium.

The bad start a third successive season is a bitter coincidence, but that's all it is. The front office on Dodier street and the high command down on Pestalozzi shouldn't get panicky and make hasty decisions or hurried deals. Manager Hemus has shown more qualities of leadership in defeat than in victory. Big Boss Gussie Busch's publicly proclaimed understanding last night was reassuring.

If the Cardinal players will only display the confidence the Mighty Mouse had in himself as a competitor and has in his athletes, the Redbirds will overcome that slow start.

The tortoise has caught the hare many times in baseball, where the 154-game race is built for the determined distance runner, not the short-winded sprinter.

18-Year-Old Bowls 716 in Loop Match

Ken Rohlfing, an 18-year-old bowler, totalled 716, second best in the league this season, in last night's round of the Cone Hermann Memorial League at DuBowl Lanes. Rohlfing had games of 239, 229 and 248. His team, the Palm Bowls, won three from Sun Crest.

Other results: O'Dells 2, Vita-Cee 1; Pepsi Cola 3, South Side Business Men 1; Roncaros 3, Thurmers 0. Tony Krentz of the D'Dells, had a high single of 268. The O'Dell team had 1075 and 3020 for high single and high three.

O'Fallon Victor

O'Fallon Tech won from St. Mary's, 128 5-6 to 66 1-6, in a high school track meet on the winner's field. O'Fallon won the senior competition, 72-37, and the junior, 56 5-6 to 29 1-6. Bill Agnew, O'Fallon senior, won the high hurdles, 880-yard run and broad jump, while Burton Henri took the 100, pole vault and ran on the 880-yard relay team. Robert Rembert, O'Fallon junior, was the victor in the low hurdles, 220 dash, high jump and ran on the 880 relay team.

Minor League Results

By the Associated Press

PACIFIC COAST LEAGUE
Salt Lake City 10, Seattle 8.
Portland 2, Sacramento 1.
Spokane 5, San Diego 4.
Vancouver at Tacoma postponed, wet grounds.

AMERICAN ASSOCIATION
Minneapolis 4, Indianapolis 3.
Denver 8, Dallas-Fort Worth 3.
Charleston 5, Houston 2.
Only Games

SOUTHERN ASSOCIATION
Shreveport 7, Little Rock 4.
Mobile 3, Birmingham 2 (10 innings).

TEXAS LEAGUE
Tulsa 4, Rio Grande Valley 2.
Amarillo 12, Austin 0.
San Antonio 6, Victoria 5.

SOUTH ATLANTIC LEAGUE
Charlotte 7, Columbia 6 (10 innings).
Asheville 1, Knoxville 0.
Macon 9, Jacksonville 6.
Savannah 6, Charleston 5.

Goalby Fifth Highest Golf Money Winner

DUNEDIN, Fla., April 19 (AP)—Arnold Palmer, winner of five golf tournaments and $44,300 this season, leads the pros in the money earned category.

The weekly standings issued by the Professional Golfers Assional yesterday showed Palmer, who plays out of Ligonier, Pa., has garnered the prize money by entering 13 tournaments and finishing in the top five eight times.

Ken Venturi was second with $23,300 won in eight tournaments. Dow Finsterwald came next with $21,800 earned in 10 events.

The other leading money winners:

Jack Fleck, $13,800; Bob Goalby, Crystal River, Fla., formerly of Belleville, Ill., $13,200; Bill Casper Jr., $12,700; Fred Hawkins, $12,300; Jerry Barber, $10,900; and Julius Boros, $10,500.

Remember? 5...15...25 Years Ago

1955—The Cardinals decided to drop **Vic Raschi,** veteran pitcher who starred for the Yankees. . . . The Detroit Pfeiffers took the lead in the A.B.C. by bowling 3136 at Fort Wayne, Ind. . . . **Barney Schulz** and **Frank Smith** starred in relief as the Cardinals downed the Reds, 6-5, in 11 innings.

1945—The Browns' **Nelson Potter** lost a tough 1-0 game to the Tigers' **Alton Benton** . . . **Walker Cooper,** ordered to report for induction later in the month, had four hits and **George Kurowski** drove in four runs for the Cardinals, 8-2 victors at Chicago behind **Harry Brecheen's** seven-hit pitching. . . . Playing Manager **Joe Cronin** of the Red Sox, 38, suffered a fracture of the right leg when he tripped over the second-base bag.

1935—**Dolph Camilli** of the Phillies hit four homers in the first two days of the season. . . . The Cardinals got only one hit off the Pirates' **Darrell Blanton** and lost, 1-0. . . . **Jess Willard,** then 47, said: "If I couldn't whip a clown like Max Baer (then the champion), I'd never admit I was a fighter." Willard relinquished his heavyweight title to Jack Dempsey in 1919.

Basilio Says He'll Challenge Winner Of Title Contest

OGDEN, Utah, April 19 (AP)—Carmen Basilio said yesterday he will challenge the winner of the Gene Fullmer-Joey Giardello fight and "let the future take care of itself."

Basilio, the former world welterweight and middleweight champ from Syracuse, N. Y., stopped here enroute to Bozeman, Mont., where Fullmer will defend the National Boxing Association middleweight title Wednesday.

Fullmer won the title in a fight with Basilio last Aug. 28 after the NBA had taken the crown from Sugar Ray Robinson.

Safe at Home?

FREE DEMONSTRATION

You are invited to attend the 1960 Linhof SHOW

For the professional photographer and the serious amateur, this is an unprecedented opportunity to see the world's finest LARGE NEGATIVE photographic equipment. It's the most exciting NEW line in Linhof history! Don't miss it!!

Demonstration by factory representative.

SEE New 4x5 Aero Technika with interchangeable lenses
SEE New 4x5 Linhof Color View Camera
SEE New Linhof Slide Projector for the "Ideal Format" 2¼x2¾
SEE New Super Rollex 2¼x2¾
SEE New Complete line of Linhof Precision Tripods and Panheads

Thurs., April 21, 10 a.m. to 8:30 p.m.

STANLEY PHOTO SERVICE
106 N. Broadway • CE. 1-7840

GOODYEAR 3T Allweather NYLON TIRES $13.95 & Exch. Plus Tax
Mounted Free, 6.70x15 Tube-Type
BADEN TIRE CENTER, INC.
8305 Halls Ferry at Broadway
EV. 5-9250

For TASTE
King Edward
AMERICA'S LARGEST SELLER
Invincible Deluxe 2/15¢
Imperial 6¢ Cigarillo 5/20¢

World's Largest Brake Specialists
BRAKES RELINED
with BONDED Linings • While You Watch
ALL WORK GUARANTEED IN WRITING
NOTE: We refuse to install "Bargain" linings. These are Genuine "MIGHTY-GRIP" linings.
13.95 Ford • Chevy Plymouths
All Other American Cars 16.95
FRONT END ALIGNMENT $5.25 most cars MON. thru FRI. ONLY
COAST-TO-COAST
NATIONWIDE SAFTI-BRAKE CENTERS
CHARGE IT Mon. thru Fri.
3122 S. Kingshighway (At Arsenal) PRospect 2-4255
6310 Natural Bridge (Pine Lawn) EVergreen 2-1544
OPEN: Monday thru Friday 7:15 A.M. to 5 P.M.
Saturday 7:15 A.M. to Noon

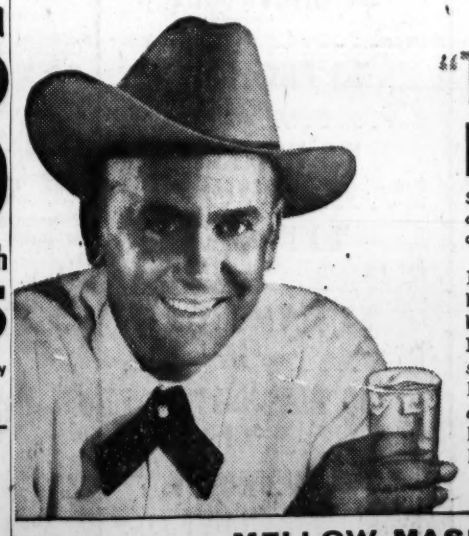

"THAT'S RIGHT, NO BITE!"
Says WINSTON DENNIS, cattleman and breeder of champion cutting horses at Aledo, Texas.
Mellowest, lightest Bourbon you've ever sipped—because the MELLOW-MASH Process (exclusive with Yellowstone) selects for you only the lightest, mellowest whiskey, leaves the heavier whiskey vapors behind.

MELLOW-MASH
Yellowstone
The Greatest American Whiskey
KENTUCKY STRAIGHT BOURBON, 86 PROOF & 100 PROOF BOTTLED-IN-BOND • DISTILLED & BOTTLED BY YELLOWSTONE, INC. • LOUISVILLE, KENTUCKY

GREAT NEWS FOR CAR BUYERS!

DODGE DART-DODGE

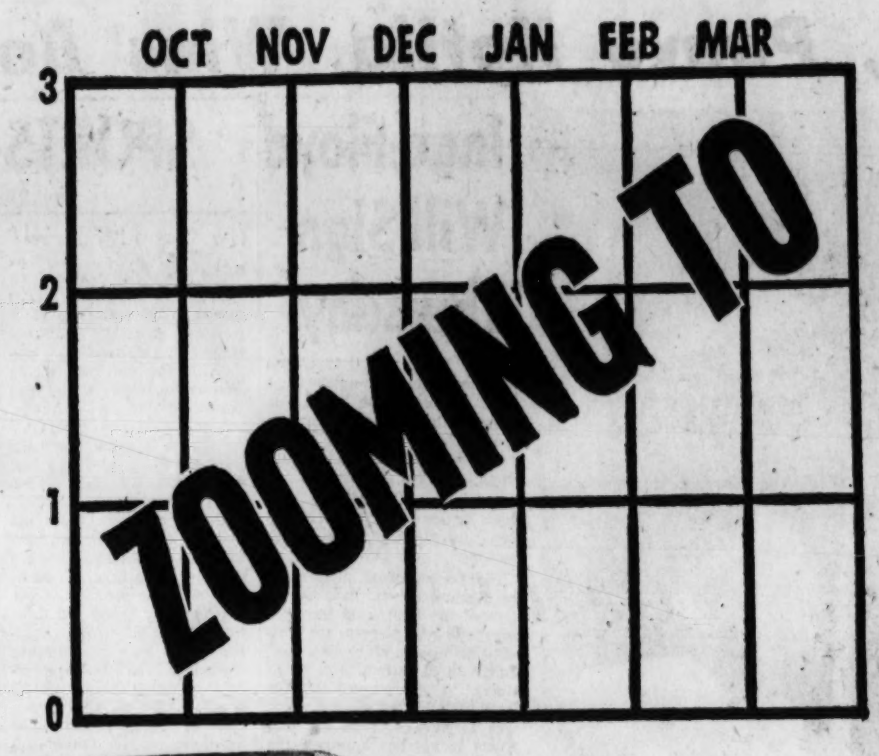

3RD PLACE IN SALES!

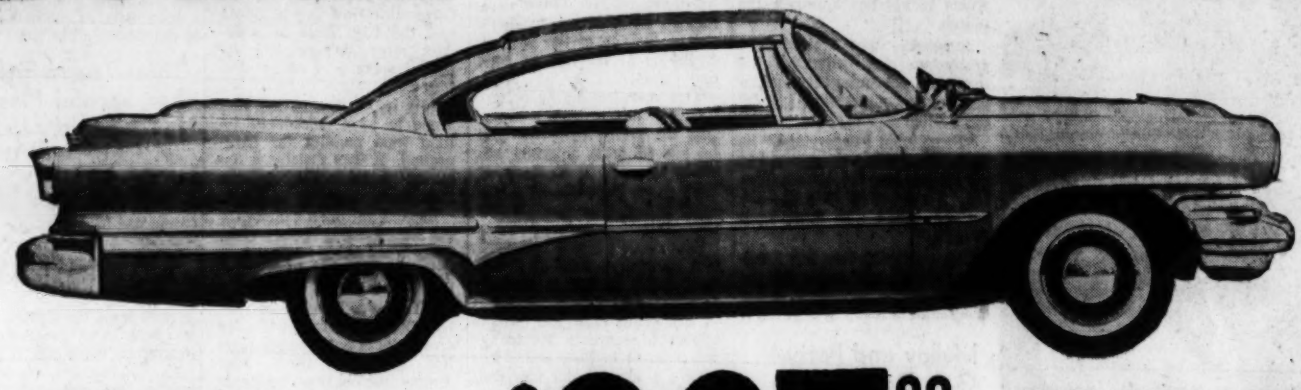

Join the BIG SWING to DODGE! Sales are up 268% so we're offering *fabulous* deals on dazzling new DODGES and DODGE DARTS!

No wonder everyone is joining the Big Swing to Dodge! All America is talking about—and buying—the new Dodge Dart . . . it's the first fine economy car. It gives you all the big-car comfort, luxury and performance you could want—and yet it's priced right down, model for model, with the other low-priced cars!

The Dart is a bargain at any price—and it's practically a steal at the prices we're offering. The more sales go up, the more our selling costs go down—and you're the winner! Come in today, and see what we mean!

WHY?

BECAUSE WE HAVE REDUCED PRICES . . .

$237.00

LESS THAN LAST YEAR'S LOW PRICED DODGE!

SEE–DRIVE–BUY
A DART AT YOUR NEAREST DODGE DEALER'S TODAY!

USED CARS! Take your pick of the clean like-new cars that have been traded in on Dodge! And notice how many are FORD or GENERAL MOTORS cars. Everyone's joining the swing to Dodge!

ADAMS Motor Co.	METRO Motors, Inc.	RAY RIXMAN INC.	ST. ANN MOTORS INC.	BEN STEPMAN MOTOR CO.	VICART Motors, Inc.
BR. 1-2777	YO. 5-5230	EV. 1-3500	PE. 1-1233	PA. 6-5850	PL. 2-1700
1250 STATE ST. E. ST. LOUIS, ILL.	1085 N. Kirkwood Rd. KIRKWOOD, MO.	7916 N. BROADWAY ST. LOUIS, MO.	10805 St. Charles Rk. Rd. ST. ANN	6915 PAGE AVE. PAGEDALE	3905 S. GRAND AVE. ST. LOUIS, MO.

'58 PLYMOUTH
4-Door; Station Wagon R&H; automatic — $1595

'59 FORD
2-Door; 6 cyl. R&H — $1695

'59 CHEVROLET
Impala Sport Cpe., P.S. R&H; Automatic — $2395

'59 THUNDERBIRD
Fully Equipped — $3295

'60 FORD
Fairlane, V-8, 4-Door — $2295

'58 PLYMOUTH
Belevedere Hardtop R&H, automatic — $1495

'57 RAMBLER
Station Wagon, 6 Cyl. R&H, Automatic — $1295

'54 CHEVROLET
Bel Air, 4-Door, R&H Automatic — $545

'54 PLYMOUTH
Belvedere, 4-Door, R&H Automatic — $595

'56 DODGE
2-Door, R&H, Automatic, Sharp — $895

'55 OLDS
2-Door, Hardtop, R&H Automatic — $795

'58 FORD
Fairlane "500", 4-Door R&H, P.S., Automatic — $1595

'56 BUICK
Century, 4-Door, Hardtop R&H, Automatic — $995

'54 OLDS
4-Door, R&H, Automatic — $595

'54 FORD
2-Door, R&H, Automatic — $495

'53 DODGE
Four-Door — $24.75 Per Mo.

'55 PLYMOUTH
Two-Door — $32.25 Per Mo.

'53 DODGE
2-Door Hardtop — $27.10 Per Mo.

'49 PONTIAC
Two-Door — $10.77 Per Mo.

'53 NASH
Four-Door — $27.10 Per Mo.

'53 PLYMOUTH
Four-Door — $26.30 Per Mo.

'53 MERCURY
2-Door Hardtop — $21.43 Per Mo.

'54 CHEVROLET
Two-Door — $26.51 Per Mo.

'53 PACKARD
Four-Door — $21.40 Per Mo.

'54 HUDSON
Four-Door — $21.38 Per Mo.

'53 DODGE
Four-Door — $23.79 Per Mo.

'51 PLYMOUTH
Four-Door — $15.75 Per Mo.

'56 PLYMOUTH
Four-Door — $41.23 Per Mo.

'53 CHEVROLET
Four-Door — $26.70 Per Mo.

'52 PLYMOUTH
Four-Door — $22.22 Per Mo.

24 Mo. includes level term Insurance and financing.

'58 FORD
Custom 300, 2-dr. V8, automatic — $1295

'56 DODGE
Coronet 4-dr., V8 automatic — $795

'57 DODGE
Coronet 2-dr., '6', automatic — $995

'57 FORD
Fairlane 2-dr. hardtop, V8, automatic — $1295

'58 SIMCA
Aronde, 4-door — $1295

'57 FORD
Fairlane 500, 2-dr. hardtop, full power — $1395

'56 FORD
Custom line, 2-dr., V8 automatic — $795

'56 DODGE
Coronet, 2-dr. "6" cyl., stick shift — $695

'55 DODGE
Coronet 4-dr., V8, automatic — $695

'54 DE SOTO
Powermaster, 4-dr. "6", automatic — $595

'57 OLDS
"88" 4-dr. hardtop, full power — $1495

'56 FORD
Fairlane, 2-dr. hardtop V8, automatic — $895

'55 BUICK
Special, 2-dr., hardtop — $695

'51 PLYMOUTH
Cranbrook, 4-door — $295

'57 FORD
Fairlane 500, 2-dr. V8 automatic — $1395

'59 CHEVROLET
Impala 4-dr. hardtop, full power — $2095

'58 PLYMOUTH
Radio, Heater, automatic — $895

'57 PLYMOUTH
"Cream puff", 4-dr., radio, heater, automatic — $750

'57 DODGE
2-dr. sedan, like new — $845

'57 BUICK
2-dr. hardtop, radio, heater, automatic — $1095

'56 FORD
Fairlane, radio, heater, automatic — $995

'56 CHEVROLET
V8, radio, heater, automatic — $895

'56 PONTIAC
4-door — $595

'56 PLYMOUTH
"Cream Puff", 2-dr., radio, heater, automatic — $595

'55 CHEVROLET
Bel Air 2-dr., radio, heater, automatic — $595

'55 DODGE
2-dr. hardtop, V8; radio, heater, automatic — $550

'55 BUICK
4-dr., radio, heater, automatic — $645

'54 FORD
Victoria, radio, heater, automatic — $595

'53 CHEVROLET
Bel Air, radio, heater, automatic — $395

'53 RAMBLER
2-door — $395

'57 LINCOLN
Premier, 4-dr.; factory air-conditioned, power brakes, 6-way power seats, power steering and brakes, power windows; beautiful matching all-leather interior, radio, heater, automatic transmission plus every extra available on Lincoln's finest car; full price — $1895

'55 FORD
Fairlane 2-dr. V8, radio, heater, Fordomatic, whitewalls — $695

'59 SKODA
5-passenger sedan, 40 mi. per gal., radio, heater, whitewalls — $850

'58 VOLKSWAGEN
Sun roof; like new, 8500 miles, fully equipped — $1195

'59 CHEVROLET
Impala hardtop, 2-tone; V-8, power steering and brakes, Powerglide, radio, heater, whitewalls, all the extras — $2250

'59 FORD
Country Sedan, 4-dr. station wagon; radio, heater, Fordomatic, power steering, 2-tone, etc. — $2295

'57 RAMBLER
4-dr., 6 cyl.; standard shift, radio, heater. A real cream puff — $995

'54 STUDEBAKER
Champion 4-dr., radio, heater, overdrive — $345

'54 FORD
Customline, 4-dr., V8; radio, heater, overdrive; like new — $395

'58 CHEVROLET
Impala convertible; power steering, radio, heater, Powerglide — $1895

'56 PONTIAC
Hardtop, 2-tone; radio, heater, Hydra-Matic — $950

'55 BUICK
Special hardtop; radio, heater, Dynaflow, power steering and brakes — $775

'59 OLDS
Super "88" hardtop, power steering and brakes, radio, heater, Hydra-Matic, etc. — $2495

'55 CHEVROLET
4-dr., radio, heater — $645

'55 FORD
4-Door, custom, V-8, light green color and paint is like new. A one owner car — $675

'56 PLYMOUTH
Belvedere, 2-door, Hardtop, green and white with green interior, a beauty, fully equipped — $795

'55 DODGE
4-door, custom Royal, all white, with automatic, Radio, heater — $725

'53 NASH
Super Statesman, 2-door, clean as a pin — $395

'52 CHEVROLET
DeLuxe, 2-door, sound as a dollar, and only — $395

'55 CHEVROLET
Bel Air, 4-door, metallic green and white, this car is like new and has all the extras — $895

'55 CHEVROLET
Bel Air, 2-door, hardtop, 6 cyl., with radio, heater and automatic — $950

'57 CHEVROLET
210, 4-door, sedan in gold and black, this car has less than 17,000 actual miles, don't miss this one — $1250

'50s '51s '52s & '53s
Nice 2nd cars, all makes. Fishermen's specials, your choice, from — $125 to 295

'57 FORD
Fairlane, 2-door, hardtop, with power steering, automatic transmission, radio, heater, blue and white, a sharp car — $1245

'57 PONTIAC
Super Chief, hardtop, red and white, has everything, and clean as a pin — $1295

'57 DODGE
Royal Lancer in Coral and White just 29,000 actual miles — $1325

'57 CHEVROLET
210, 4-door, 6 cyl, standard transmission. Here is real economy — $1195

'58 PLYMOUTH
Belvedere, 4-door, all white with air conditioning, automatic, etc. Hot weather is almost here! — $1445

See Your Dodge Association Dealer for Used Cars, Parts, and Service

St. Charles Picks State Game for Season's First Victory

Borgia Is 1-0 Victim Of Pirates

Coach Floyd Walker's St. Charles High Pirates, losers in their first three games, came through with a single tally to defeat St. Francis Borgia, 1-0, in a Missouri State baseball tournament contest yesterday at Washington. The losers entered the subdistrict No. 18 game with a 3-1 record.

Winfield, drawing a first-round bye, will meet St. Charles in Friday's second round. Union will play Duchesne of St. Charles tomorrow. This game was originally scheduled for today but was rescheduled.

Washington plays Eureka on Thursday. Semifinals take place Monday and the final, the following Wednesday.

St. Charles' lone run came in the second inning. Wayne Richardson, shortstop, reached first on a single. Billie Kruel struck out, and Gene Roth sent Richardson to third with a hit. Don Oelklaus struck out and Pitcher Orville Hollrah singled to score Richardson. Two St. Francis Borgia runners were left on base in the seventh.

Wellston won its third victory in five North County League games by beating Pattonville, 7-4.

A wild throw into centerfield by Catcher Ron Gregenson enabled Wellston to score three runs in the first inning. Jerry Masters tallied on Larry Bollinger's single for the lone run in the fifth. Bob Roam's double in the sixth gave Wellston three more runs.

Taylorville, held to one hit, capitalized on four infield errors to beat Litchfield, 4-1, for its fourth straight Illinois Mid-State Conference triumph on the winner's field. Taylorville has an over-all 6-0 record. It was Litchfield's first league setback in four games against a 5-1 over-all mark.

Larry Shoop's single scored Pitcher Jim Fudoli for Litchfield's lone run in the top half of the sixth. One walk, a hit by Jim Olson off of Fudoli and four errors were enough to give Taylorville four runs in the bottom half of the sixth.

The Public High School League's two southside teams, Cleveland and Roosevelt, won non-league encounters. Roosevelt defeated St. Louis U. High, 5-0, at Forest Park, and Cleveland stopped St. Mary's High, 7-2, at Carondelet Park. Gerry Mueller tripled to drive in one of three Cleveland runs in the fifth inning.

High School Baseball

NORTH COUNTY LEAGUE

Pattonville (4)	AB.	R.	H.	Wellston (7)	AB.	R.	H.
Eowies lf	4	0	1	Roam 2b	3	1	1
Armst'g ss	4	1	1	Boll'ger lf	4	2	2
Aylew'd cf	4	0	1	Masters ss	3	1	3
Greg'son c	3	1	1	Turner 3b	1	1	0
Mark'h 1b	4	0	0	Ausph'd rf	3	0	0
Laugh'n rf	4	1	1	Has'us 1b	3	1	0
Hog'nd 2b	3	1	2	Busa'chi cf	3	1	1
Conroy 2b	1	0	0	Whiat c	3	0	0
Wheeler 3b	1	0	0	McFall p	2	0	0
Schroyer p	3	0	1				
Totals	31	4	8	Totals	25	7	7

Innings	1	2	3	4	5	6	7	T
Pattonville	0	1	0	0	0	1	2	—4
Wellston	3	0	0	0	1	3	x	—7

E—Pattonville 6, Wellston 2. RBI—Gregenson, Laughlin, Hogeland, Schroyer, Roam 2, Bollinger, Busalacchi. 2B—Roam.

Pitching	IP.	H.	R.	ER.	BB.	SO.
Schroyer	6	7	7	4	3	3
McFall	7	8	4	4	3	1

MID-STATE CONFERENCE

Litchfield (1)	AB.	R.	H.	Taylorville (4)	AB.	R.	H.
Roach 3b	3	0	0	Spinner ss	1	1	0
Duff 2b	4	0	2	Ryan 3b	3	1	0
Fudoli p	2	1	0	Heim cf	3	1	0
B'k'hoff rf	2	0	0	Banko 1b	3	1	0
Shoop cf	3	0	1	Everett rf	2	0	0
Scharf 1b	3	0	1	Olson rf	1	0	1
Bryant ss	3	0	1	Wingo 2b	3	0	0
Hitlmeier c	2	0	0	Mills 2b	1	0	0
Keiser c	1	0	0	Neal lf	3	0	0
McCul'gh lf	2	0	0	Whitsh'd c	1	0	0
				Clements p	2	0	0
Totals	25	1	5	Totals	22	4	1

Innings	1	2	3	4	5	6	7	T
Litchfield	0	0	0	0	0	1	0	—1
Taylorville	0	0	0	0	0	4	x	—4

E—Litchfield 5. DP—Roach to Duff to Scharf. 2B—Duff.

Pitching	IP.	H.	R.	ER.	BB.	SO.
Fudoli	7	1	4	0	3	6
Clements	7	5	1	1	4	3

MO. STATE TOURNEY
(Sub-District No. 18)

St. Charles (1)	AB.	R.	H.	St. Francis Borgia (0)	AB.	R.	H.
Crayne,2b	3	0	1				
Brooks,rf	3	0	1	Devine,3b	3	0	1
D.Ebl'g,1b	3	0	0	Steinh's,2b	4	0	0
Meyer,3b	3	0	1	Jett,lf	3	0	1
Rich's'n,ss	3	1	1	Droege,1b	3	0	0
Kruel,cf	3	0	0	F'schke,cf	2	0	0
Roth,lf	2	0	1	Brooks,c	3	0	0
Oelklaus,c	2	0	0	Bryan,ss	2	0	0
Hollrah,p	2	0	1	W'neb'd,rf	3	0	1
				Michels,p	3	0	0
Totals	24	1	6	Totals	26	0	3

Innings	1	2	3	4	5	6	7	T
St. Charles	0	1	0	0	0	0	0	—1
St. Francis Borgia	0	0	0	0	0	0	0	—0

E—St. Charles 2, St. Francis Borgia 0. RBI—Hollrah.

Pitching	IP	H	R	ER	BB	SO
Hollrah	7	3	0	0	2	8
Michels	7	6	1	1	0	10

NON-LEAGUE

	1	2	3	4	5	6	7	R.	H.	E.
St. L. U. High	0	0	0	0	0	0	0	—0	7	4
Roosevelt	1	1	0	0	0	0	3	—5	12	1

Batteries: Fitzsimmons, Wilbur (7) and Gegg; Lane and Gaunt.

	1	2	3	4	5	6	7	R.	H.	E.
Cleveland	2	0	2	0	3	0	0	—7	7	1
St. Mary's	1	0	0	0	0	1	0	—2	3	3

Batteries: Hellman, Rudanovic (7) and Maton, Kronze (5), Sutler, Walkenbach (5) and Mauller.

Team	1	2	3	4	5	6	7	8	9	10	R.	H.	E.
Potosi	1	0	2	0	0	0	0	0	0	1	—4	10	3
Festus	0	2	1	0	0	0	0	0	0	0	—3	7	4

Batteries—Coleman and West; Shelley and Vogt, Beckemeyer (8).

Team	1	2	3	4	5	6	7	R.	H.	E.
Country Day	0	0	0	3	1	0	1	—5	5	2
W. M. A.	2	0	1	0	1	0	0	—4	5	2

Batteries—Deibel and Frank; Lockitsky and Thomas.

Team	1	2	3	4	5	6	7	R.	H.	E.
Bethalto	0	1	0	0	0	0	0	—1	3	0
Cahokia	0	0	0	0	0	0	0	—0	1	2

Batteries—Florini and Halliday; Davis and Mangrum.

Team	1	2	3	4	5	6	7	R.	H.	E.
Alton	0	1	0	0	0	0	0	—1	1	1
Marquette	0	0	2	1	0	0	x	—3	8	3

Batteries—Wittman; Jerisse (7) and Borman; Hendrickson and Blevenue.

Prep Baseball Games

TODAY
C.A.C.
Mercy at McBride.
Laboure vs. Du Bourg at Tilles Park.
DeAndreis at St. Mary's.
SUBURBAN BIG 10
Kirkwood at Webster Groves.
St. Charles at Ferguson.
Riverview Gardens at Normandy.
University City at Ritenour.
Maplewood at Ladue.
SOUTH COUNTY
Hancock at Valley Park.
Brentwood at Mehlville.
Afton at Clayton.
ABC LEAGUE
John Burroughs at Country Day.
NORTH COUNTY
Hazelwood at Berkeley.
Parkway at Maryland Heights.
NON-LEAGUE
C.B.S vs. Central at Fairground Park.
St. Francis Borgia at St. Louis U. High.
EAST SIDE
Wood River at Alton.
Assumption (East St. Louis) at East St. Louis High.
Edwardsville at Collinsville.

Buchholz Duo Loses In South Africa

JOHANNESBURG, April 19 (AP) — Gordon Forbes and Abe Segal of South Africa today defeated Earl Buchholz of St. Louis and Jack Frost of Monterey, Calif., in the finals of the men's doubles of the South Africa tennis championships. The scores were 6-3, 4-6, 6-4, 6-4.

Earlier in the day Buchholz and Frost won their semifinal match by defeating South Africa's Albert Gaertner and Gaeton Koenig, 11-9, 3-6, 6-4, 4-6, 6-3.

Kansas City Bowler Is ABC Star

TOLEDO, Ohio, April 19 (AP) —Entrants in the American Bowling Congress tournament failed to do any heavy scoring yesterday, leaving the top 10 standings unchanged for the sixth consecutive day.

Lynn Pink of Kansas City, Mo., posted an 1865 all-events score, making him the individual star of the day.

Pink had 612 in team, 697 in doubles and a 556 in singles. He and David Martin led doubles with their 1221 total.

A 620, rolled by Wayne Hutchinson of Chicago, was the best in singles.

Scores of Alton (Ill.) bowlers: Doubles — Chester Jefferson 495, William Smith 508-1003; Singles —Jefferson 589, Smith 580. All-events — Jefferson 1653, Smith 1557.

Peyton Printz of Muncie, Ind., had a 678 series in team events last night. Printz opened with a 248 game, followed with 243 and slipped to 187 to lead the Muncie Metal Spinning Club to a 2842 score, tops in open team play.

Grid Browns Sign Evans.

CLEVELAND, April 19 (AP)—The Cleveland Browns last night hired Richard (Dick) Evans, 41, as an assistant on the coaching staff. He has had nine years of pro football experience as a player and coach. Evans, who transferred from the Washington Redskins to the University of Notre Dame with head football coach Joe Kuharich last season, will assume his new duties with the Browns May 15.

Sad Sam Doesn't Talk Much, but Crippled Boy Gets His Message

SAN FRANCISCO, April 19 (AP)—This is a story about Sam Jones, ace of the San Francisco Giants pitching staff, but it is not a sports story. It's about a man and a boy, Sam the man, and Johnny Bushman, the boy.

Johnny, 12, is a polio victim.

Dragging his right leg in a brace, he showed up for all the home games last season. Sometimes he had the 90 cents bleacher fee, sometimes he didn't. He is one of four children, and money for amusement is not too plentiful. He showed up, anyway, whether he could get in or not.

Words Unnecessary.

Jones happened to notice the kid and became acquainted. The big Negro pitcher isn't much of a talker and neither is the little white boy. Perhaps that's why they were attracted to each other.

Sam saw to it the youngster got inside for every game after that. The usherettes found him a seat. After the games, Johnny would be admitted to the clubhouse. Sam made absolutely no display of it, and few people paid any attention to the boy.

Sam's sons, Nick, 8, and Mike, 6, flew out to be with their Dad after school ended in Monagah, W. Va. The three lads met at the ball park.

When the Giants came to town to open their 1960 season last week, Sam learned that Johnny was in Shriners Hospital. He had undergone an operation and had a huge cast on his leg.

Jones is a regular visitor, confident that his small friend will some day walk normally.

Sam couldn't make it last Tuesday. He pitched and won the opener with a three-hitter. He wasn't able to visit Saturday either—had a one-hitter then.

Yesterday, he showed up promptly at 2 p.m., without fanfare, to see his friend.

"Hi, Sam," one lad called. Sam acknowledged the greeting, walked up to Johnny, asked him how he was getting along. The pair walked back to the ward.

He stopped at several beds to say howdy. Jones noticed it was not the same ward as the last time.

"Why'd you move?" Jones asked.

"We were playing too hard in my old room," Johnny answered.

"Bad, huh?" was Jones' smiling comment.

Too Quick for Sam.

They had a game or two of pool, complete with kibitzers.

Both broke the rules, and Jones finally said, "You're too slick for me."

After an hour's visit, Jones told Johnny he'd try to call again before leaving on an eastern trip later in the week.

Jones, who never says two words if one will do, has this explanation for his friendship with Johnny:

"He's a nice, well-mannered kid. I just like him."

Badgers Triumph

NORMAL, Ill., April 19 (UPI) —The University of Wisconsin, aided by centerfielder Russ Mueller's hitting, shut out Illinois Normal yesterday, 6-0. Mueller had three singles and drove in three runs. Winning Pitcher Jack Simon hurled four-hit ball.

Missouri vs. Bears Here Today

By Harold Tuthill

Irv Utz, veteran Washington U. coach, will use Fred Braun at first today against Missouri and will not decide on his left fielder until the start of the 3:30 baseball game at Liggett Field.

Braun will be at first instead of Gary Heien and either Bill Gebhart or Chuck Sherertz will be in left field. Braun has been a substitute first sacker and Gebhart and Sherertz have been sharing the left field assignment.

"Heien has had two bad arms," Utz said by way of explanation. "He had an unfortunate accident in January when he slipped and cut his left elbow. His left arm was dormant for about six weeks. Then something happened to his right arm last week and the portion below his elbow got stiff."

About his pitching plans, Utz said, "I'll tell you who I think they'll be and reserve a woman's privilege of changing her mind at the last minute. Very probably it will be either Ron Parker or Howard Johnson today and either Pete Origliasso or Chuck Harmon tomorrow against Harris."

All of the above four are looking for victory No. 1. Johnson and Origliasso are 0-0, Parker 0-1 and Harmon 0-2. The ace of the staff, Freddy Blasberg, is 3-2 in a Washington campaign which shows three victories, five defeats.

Utz said he would send his bread-and-butter hurler, Blasberg, to the mound in the later innings today should the score be close. Irv is hoping the result will be a lot better for the Hilltoppers than the 20-6 defeat they suffered last week on the Mizzou diamond at Columbia.

Missouri, now 6-5 for the season, has a four-game winning streak going—one victory over the Bears and three over Nebraska.

The probable Missouri starter is Bobby Jenkins of Springfield, sophomore right hander, although Dave Koch, Jim Russell and Bill Kersten are ready, not having worked since the doubleheader at Nebraska last Friday. Russell is the only southpaw in the group.

Later this week Washington has a three-ply engagement with Wisconsin, meeting the Badgers Friday in a single game and Saturday in a doubleheader.

The only other local college game today is that between Principia and McKendree at Elsah.

There's a NEW DISPLAY at your tavern today

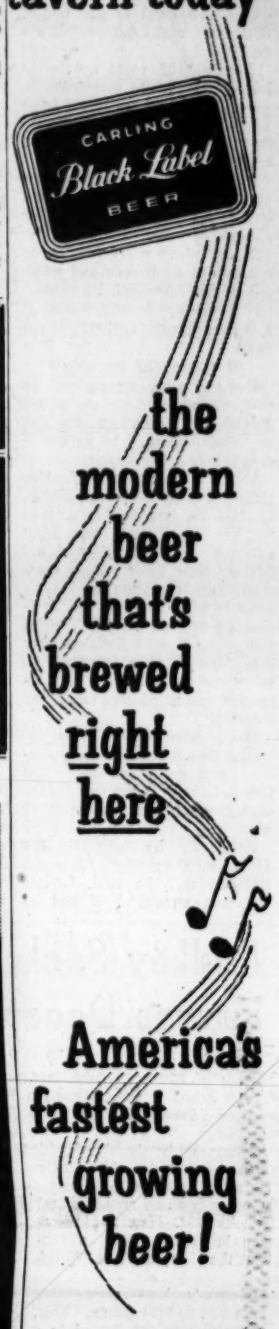

the modern beer that's brewed right here

America's fastest growing beer!

STEP UP AND ASK

for it . . . see why it's the taste favorite of millions! Black Label is the premium beer brought to you at the popular price by Carling, one of America's four leading brewers.

Try it...you'll like it...America's fastest growing beer!

CARLING BREWING COMPANY
BELLEVILLE, ILLINOIS

QUALITY MOTORS, INC.
NEW • USED
VOLKSWAGEN SALES
PARTS & SERVICE
Authorized Volkswagen Dealer
6336 S. GRAND HU. 1-5437

GOLFERS!
Holiday Hill GOLF TEE
OPEN DAILY FROM 9 A.M.
• NEW CLUBS • NEW BALLS
NATURAL BRIDGE & BROWN ROAD
HA 8-9763 or HA 9-1211
"THE FINEST IN ST. LOUIS"

U.S. ROYAL TIRES
WHEEL ALIGNMENT
FROESEL-TELLE TIRE CO.
1323 Big Bend at Dale
MI. 5-8734

Like to win a new car, a mobile home trailer, a boat? Here's Bill Malone in a TV studio, surrounded by some of the prizes being offered by Texaco in this unusual contest.

Texaco invites you to write a prize-winning TV commercial

By Bill Malone
Announcer: Texaco Huntley-Brinkley Report

How many times have you thought you could write a TV commercial better than the one you were watching? Well, here's your chance – and an opportunity to win any one of the more than 1,200 wonderful prizes.

Here's a contest that is really different. You'll find it fun to try – and there's nothing to buy. It's easy, too. You don't have to be a "pro" to win.

Pick up your free entry blank at any Texaco Dealer in the continental United States, or Canada. In it are the contest rules and conditions, and a TV "storyboard" which is like a comic strip sequence – pictures and words, simple and direct.

Under the pictures are four blank spaces for you to fill in your own words. All the facts about Texaco's two great gasolines are clearly stated in the entry blank. Read these, then write in your own words. That's all there is to it.

Watch the Texaco Huntley-Brinkley Report (Mondays through Fridays, NBC-TV) to see how the Texaco gasoline commercials are presented.

Enter often. Your free entry blank lists the prizes and official contest rules, and shows you how easily you can enter and win!

10-FIRST PRIZES: Expense-paid trips to Hawaii – *for two!* We fly you there and back. Twelve glorious days as guests at a luxurious hotel. Many other extras – for the dream vacation of a lifetime! 5-SECOND PRIZES: Any one of the new, compact economy cars – *Corvair, Falcon, Lark, Rambler* or *Valiant*. 2-THIRD PRIZES: ALMA Trailers, for happy mobile living. 5-FOURTH PRIZES: 17-ft. Fiberglas *Cruisettes* by OWENS, leading boat builders, with EVINRUDE 18-hp. Outboard Motors and Auto Trailers. 10-FIFTH PRIZES: 5½-hp. Outboard Motors by EVINRUDE, the first name in outboards. 50-SIXTH PRIZES: "True-Flite" Matched Golf Club Sets (men's or women's) by SPALDING, pace-setter in sports. 350-SEVENTH PRIZES: Fishing Outfits by AIREX featuring *El Dorado* spinning reels, with rods and nets. 400-EIGHTH PRIZES: COLEMAN Camp Stoves, for quick and clean cooking anywhere. 400-NINTH PRIZES: COLEMAN *Snowlite* Coolers, the world's finest picnic chests. 100-TENTH PRIZES: EVANS PRODUCTS COMPANY famous INTERCEPTOR bicycles for boys or girls.

Not just one but 10 First Prizes! Each an expense-paid vacation *for two*, in Hawaii! You'd be Texaco's guests going and coming – and for twelve glorious days at a luxurious resort hotel on Waikiki Beach.

Get your free TV entry blank from any Texaco Dealer

'Bad-Boy' Giardello Ready for Fullmer; Title Bout Tomorrow

BOZEMAN, Mont., April 19 (UPI)—Joey Giardello, one of boxing's bad boys, gets a long denied title chance tomorrow, and the Brooklyn middleweight was confident today that he wouldn't miss cashing in against NBA middleweight champion Gene Fullmer.

"I've got peace of mind," he said, "for the first time since maybe 1954. I've got determination to win. I'm in the best condition I've been in for maybe five years, and I don't see how I can lose."

Giardello, 29, twice previously lost chances at the middleweight crown. Once he withdrew from a bout with champion Carl (Bo-Bo) Olson because an injured knee stiffened up.

The second time he was not permitted to go through with an Olson fight because he was under charges of assault and battery in 1954, following a scrap between a group of his friends and a filling station attendant. He eventually served nearly four months of a six-to-18-month sentence in the case.

"I Didn't Hit the Guy"

I've had a lot of troubles," he said, "come of them not of my own doing. I didn't hit the guy in Philadelphia. I swear I didn't."

Some of his other troubles stemmed from his ring activity. In 1952 he had to file suit to confirm a victory over Billy Graham. The suit followed action by New York boxing commissioners changing a judge's card to give Graham the decision. In 1957 after Willie Vaughn was given a split decision over him, the boxing commission found one score card incorrectly marked and ruled the contest "no decision."

There were other cases for traffic violations, disorderly conduct and minor offenses. But Giardello now is not the fighter of six years ago, mentally at least.

Physically he may be the equal, maybe better. "I weigh 158½ today," he said. "Thats the best weight I've had in maybe seven years.

"I've fought guys like Fullmer before. I know his style, and he won't change it. I hope he tries to outbox me, but he wouldn't do that. He might confuse me for one round, but I've been around long enough to catch on in that time."

Trained 10½ Weeks

Giardello, who has lost 17 times in 106 fights, said he has "never worked harder" to get ready for a fight. I've boxed over 100 rounds and done over 100 miles of roadwork. I've been training for 10½ weeks, and usually I trained for two."

For the last three and one-half weeks, he's been working out at nearby Livingston, Mont., and he's become the favorite of the 10,000-odd citizens. "If prayers will be any good," he said, "I can't lose. These people have been sending me rosaries and religious mementos and praying for me."

Fullmer, who will be defending his National Boxing Assn. title, not recognized in New York and Massachusetts, was a 5-2 favorite despite Giardello's optimism.

He won the world crown previously with a decision over Sugar Ray Robinson, then lost it when Robinson knocked him out in a return match, the only time he has ever been stopped. He won NBA recognition Aug. 28 when he stopped Carmen Basilio in 14 rounds and defended successfully once, a 15-round decision over Spider Webb Dec. 4.

Monday's Fights

BY the Associated Press

PHILADELPHIA — Charlie Scott, 147, Philadelphia, outpointed Frankie (Kid) Anselm 149, Philadelphia (10).

NEW YORK—Jose Gonzalez, 151, Puerto Rico, outpointed Bill Flamio, 148¼, New York (10).

MIAMI—Ike Vaughn, 139, Cincinnati, outpointed Rock Randell, 139, Pompano Beach, Fla. (10).

Mulkey Seeks Fourth Kansas Decathlon Title

LAWRENCE, Kan., April 19 (AP)—Defending Champion Phil Mulkey of Memphis Athletic Club, and Steve Anderson, former Oregon broad jumper, topped a list of 10 decathlon competitors selected Monday for the thirty-fifth Kansas Relays Field this weekend.

Mulkey will be shooting for his fourth relays decathlon title.

He set a record of 6544 points two years ago and repeated last year with 6302. He won his first crown in 1956 on 6393, a record at the time, while at Wyoming.

Anderson's best competitive marks add to 8124 points. This, of course, was not logged in a two-day decathlon grind. He has 25-2 in the broad jump, 6-4 in the high jump and 214-7 in the javelin.

The remainder of the 1960 field:

Jim Leonard, Texas Tech; Duane McIntire, Emporia, Kan. State; Marvin Wilson, Ottawa, Kan.; Harvey Greer, Kansas City Universary; Ron Carter, Coffeyville, Kan. Junior College; Charles Carpenter, Oklahoma Baptist; Kenny Jones, Chanute, Kan. High School, and Win Wolfe, Memphis, Tenn., schoolboy.

They'll be aiming at the Olympic qualifying standard of 6750 points.

Carter was fifth here last year, Greer sixth and Carpenter eighth.

Memphis Hopes to Use Grid Field

MEMPHIS, Tenn., April 19 (UPI)—Club President Leo Burson asked city officials today to let the homeless Memphis Chicks use Hodges Football Field as a ball park this summer.

Burson told a joint meeting of the city commission and park board there would be "absolutely no expense" to the city.

"We will convert it to a baseball park, then restore the field before we leave," he said.

Burson went into the meeting with high hopes that officials would let the Southern Association club have Hodges as a replacement for Russwood Park, which was destroyed by a $1,000,000 fire Sunday night.

"If we get Hodges Field, we might play our first game against Birmingham May 2," Burson said.

Tonight's scheduled home opener with Chattanooga has been postponed. Other home games with Chattanooga and a series with Atlanta later this week have been transferred to those cites.

Plenty Fighting

STRASBOURG, France, April 19 (UPI)—Just about every one felt like fighting during yesterday's soccer match between England's Birmingham club and Italy's Legnano team.

The players got into a fist fight while Birmingham won, 6-0. After the match, police had to halt a free-for-all in the stands between French and Italian fans.

St. Paul Is Hockey League Playoff Winner

FORT WAYNE, Ind., April 19 (UPI)—The St. Paul Saints won the Turner Cup playoffs of the International Hockey League last night by defeating the Fort Wayne Comets, 3-1. The Saints won, 4 games to 3.

St. Paul took a 1-0 lead in the first period on a goal by Fred Brown. The Comets tied it up in the second period on a goal by Len Thornson.

Bryan Dereet put St. Paul ahead again, 2-1, with a goal at 8:28 of the second period. Dereet's goal took much of the steam out of the Fort Wayne attack.

Elliott Chorley got an insurance goal for the Saints late in the third period.

Kutis Bowlers Take Half-Season Title

Second half-season championship of the Metro Classic Bowling League was won by the Kutis team last night as it took two games of three from the Sonnleitners. The champions had the high single game of 1092 and the high three, 3042. Other team results for the night: Suncrest 3, Schmidts 0; Cuquets 2, Ilves Uvio 1; Gipfel 3, Supper Club 0; Rallos 3, Antons 1. Joe Singer of Antons had a high three of 710 and a high single of 267; Norman Pape of Gipfels also had 267.

STOP

ATHLETE'S FOOT "BOOMERANG"

New skin-penetrating medication gets under skin surface! Stops itching, destroys fungus! Cracked, peeling skin soon becomes smooth and healthy looking!

Athlete's Foot fungus grows *under* the skin surface. To get rid of this agonizing disease, you've got to root out the *cause*.

Ordinary remedies that treat only the *surface* bring only temporary relief. They cannot kill the fungus that causes Athlete's Foot. So the itching, burning torture keeps coming back again and again.

But now NP-27® Treatment stops Athlete's Foot boomerang. Stubborn cases clear up, usually within 2 weeks—often in less than 7 days.

NP-27 Liquid stops painful itching, penetrates and roots out under-surface fungus that *causes* your trouble.

Then NP-27 Medicated Powder prevents new infection by drying foot perspiration that helps fungus grow. Attacks surface fungus, soothes chafed skin. Helps keep your feet healthy!

For NP-27 *Liquid* sample, send 10¢ with name and address to NP-27, Box 806, New York 19, N. Y. Offer expires April 30, 1960.

Lewis Quits As Coach at W. Virginia

MORGANTOWN, W. Va., April 19 (AP)—The athletic council's acceptance of Art (Pappy) Lewis' resignation as West Virginia football coach is expected within a few days.

Scrappy Pappy, climaxing a long-standing feud with members of the council, announced yesterday he was quitting to join the scouting and coaching staff of the Pittsburg Steelers in the National Football League.

In a parting shot he suggested the council should also quit. "They should do this to give the new coach a chance," he said.

University President Elvis J. Stahr immediately announced Gene Corum, an assistant to Lewis throughout Pappy's 10-year stay, as new acting head coach. He said this appointment also will be placed before the council when it convenes within the next few days.

Without going into detail, Lewis said he was stepping out because "things are in such an impossible mess."

The council recommended his dismissal last January, but Stahr said at that time the university board of governors had decided to keep him on "by the skin of his teeth."

In a rare statewide radio announcement, the university president added, however, that Lewis would be asked to resign unless he did his job "in such a way as to rebuild steadily the confidence in him, of faculty, students, alumni and others, which we believe has been diminishing for some years."

Stahr did not mention Lewis' clashes with council members but emphasized that West Virginia's losing 3-7 record last year was not the reason for dissatisfaction among council members.

Pappy, whose teams had won five Southern Conference championships in compiling a 58-38-2 record, called the probationary conditions set by Stahr "impossible to work under."

Tut Bartzen Is No. 1 at River Oaks

HOUSTON, Tex., April 19 (UPI).—The twenty-sixth annual River Oaks invitational tennis tournament moved into high gear today with defending champion Bernard (TUT) Bartzen facing the strongest foreign contingent to ever compete in this swank tourney.

The field is jammed with American and Australian Davis Cup stars, and officials figure this might be the first year for a foreigner to take the title in this prestige-laden meet.

Bartzen, a crafty little southpaw from Dallas who plays best on the clay surface used here, is top-seeded. Right behind him are Neale Fraser of Australia, the U. S. singles champion; Big Barry MacKay of Dayton, Ohio, and Ron Holmberg of Brooklyn, New York.

Roy Emerson, Fraser's Davis Cup doubles partner, isn't seeded, but he's ranked as the number one dark horse and the pair is seeded first in doubles. Emerson has won three tournaments in the Caribbean circuit.

MacKay, who won this tournament two years ago, is drawing a lot of support because of his straight set victory last Sunday over Bartzen in the finals of the Atlanta Invitational.

In first round matches today, the four top-seeded players go against collegiae stars. Bartzen plays Tim Heckler of Lamar Tech, Fraser tackles Harry Parten of the University of Houston, MacKay faces Jim Watson of Pan American College, and Holmberg plays John Sharpe of Pan American.

The tournament actually opened yesterday with non-exempt players, mostly collegians, battling for slots in the 32-berth draw.

Havana Club Will Not Move To Jersey City

MIAMI, Fla., April 19 (UPI)—Frank Shaughnessy, president of the International League, is tired denying the circuit's Havana franchise will be switched to Jersey City, N.J.

"It's a lie," Shaughnessy said when the report popped up again yesterday. "I'm sick and tired of denying . . . denying . . . denying."

Shaughnessy did say, however, that plans have been made to move the franchise if playing in Havana becomes unsafe or inadvisable.

"We have two or three places," Shaughnessy said, but he added that the franchise would remain in Havana unless there are provocative incidents.

Last year exuberant Havana policemen and Castro soldiers fired their guns in the air during a revolutionary celebration at the Havana ball park during a game with Rochester. One bullet stunned Frank Verdi, Rochester third baseman, when it struck his batting helmet.

Driesell Named Coach.

DAVIDSON, N.C., April 19 (AP)—Charles Driesell will take over as Davidson College's basketball coach in September, succeeding Tom Scott. The Davidson Athletic Council yesterday approved the appointment of Driesell, a former Duke University basketball player and now a successful Virginia High School coach.

Indians 'Shocked' by Border Actions, Nehru Tells Chou

NEW DELHI, April 19 (AP)—Chou En-lai arrived today and was promptly told by Prime Minister Nehru that Red China's border actions "have been a shock to all our people."

"Our relations have been imperiled for the present and future," he told the visiting Red China Premier.

Chou, grim-faced, had voiced hope that the Chinese-Indian border dispute could be settled "in accordance with the principles of coexistence."

Nehru smiled as he made his statement, but his words were tough and sharp.

Chou, one of the most unpopular visitors in recent Indian history, arrived by plane from Rangoon to discuss the 51,000 square miles of disputed territory along the Indian-Tibetan border. An agreement appears unlikely to result from the talks.

Near the presidential palace, where Chou will stay, 70 demonstrators who sought to protest with black flags were locked up for an "imminent breach of the peace."

Nehru headed a handful of cabinet members and other officials to greet Chou at the airport. Security guards were posted all along the route from the airport to the city, but there were virtually no spectators.

President Rajendra Prasad boycotted the arrival ceremony. Chou not being the chief of the Chinese state, protocol did not require Prasad's presence.

Nehru was certain to put up tough resistance to the Chinese leader's claims to the remote territories on the India-Tibet border. Red China now occupies 12,000 square miles, India the rest.

New Delhi virtually crawled with security men drawn from various parts of the nation.

"We are taking no risks," one senior official said.

Authorities forbade 100 Tibetans from coming to New Delhi from the border town of Kalimpong to protest against the Nehru-Chou meeting.

Sources close to the Red Chinese suggested that a part of the frontier might be agreed on and the rest turned over to a commission for future study. This is the formula Red China is using to settle a border dispute with Burma.

Frank Moraes, editor of the Indian Express and a confidant of Nehru, said it was difficult to see any chance of a settlement unless both sides were willing to give ground.

The disputed territory which has inspired several bloody border skirmishes actually consists of three parts.

The main area is 36,000 square miles of India's Northeast Frontier Agency between Assam and eastern Tibet. Another 15,000 square miles lie on the three-mile-high plateau of Ladakh, in northern Kashmir. There are also a few small areas south of Ladakh on the border west of Nepal. The only road from Tibet to the Chinese province of Sinkiang runs through Ladakh.

Pressured by Parliament and the people not to give in to Chou's claims, Nehru appears determined to stand fast. He has warned the nation to be prepared for years of border tension.

Chou and Burmese Premier U Nu, in a communique issued at the conclusion of Chou's four-day visit to Burma, pledged to bring about a final settlement of their boundary dispute as soon as possible.

Kennedy

Continued From Page One.

here, not where I go to church on Sunday," he said as his audience cheered.

THUS ENCOURAGED, Kennedy repeated the tactic at a noon meeting at Fairmont at the Kennedy-for-President headquarters where a crowd of about 2500 persons clogged a main thoroughfare to hear him introduced as "the next President of the United States" by Sam Huff, former West Virginia University football hero and now a star lineman for the New York football Giants.

There Kennedy strongly criticized, without using names, former President Truman, Senator Stuart Symington of Missouri and others for their declarations that primaries prove nothing as to a potential nominee's qualifications.

He was interrupted frequently by applause as he discussed the religious problem. His main points were that if he should not be elected President because of his religion "then I shouldn't have been in the House of Representatives, should not now be in the United States Senate and should not have been taken into the Navy in the war."

He appealed to his listeners to join him in "laying at rest" the religious question "right now."

HE WAS APPLAUDED again as he stated that "I want to say that what we hear a lot about here in West Virginia is my religion and I don't think that is anyone's business but mine."

Similar statements were applauded at a reception attended by about 500 supporters in the Morgan Hotel at Morgantown last night.

In all of his talks he stressed need for aid for West Virginia's 60,000 unemployed, and a federal program to attempt to remedy the decline in the coal industry where employment has shrunk from 125,000 in 1948 to less than 50,000.

Asserting that the Eisenhower Administration "hasn't wanted to see and hasn't cared" about the suffering and privation in this job decline, Kennedy called for an end to "discrimination" against coal in terms of freight rates, taxes and regulation; a coal research program and a long-range system of federal loans to revive the state's industrial development.

"Surely, a government which can afford to rebuild the economies of Western Europe can afford to help its own people," Kennedy said.

ROLLING TOWARD Wheeling from Morgantown last night in his campaign bus, Kennedy explained at some length his decision to take the initiative in attempting to dispose of the religious issue on his terms.

"I went through this for three weeks in the Wisconsin primary campaign," he said, "and I'm not going to turn the other cheek now in West Virginia.

"The question quite obviously is on everybody's mind in stages ranging from genuine interest in my position to open hostility. I think I should give my views on the subject. By getting this matter into the open now, we can start talking about the real issues sooner."

Kennedy blamed Humphrey personally for statements by his state campaign co-chairman, William L. Jacobs, Sunday that "Kennedy seems to think everybody who does not want him for President is a bigot."

Kennedy said he repeatedly has pointed out that if the voters here reject him as their choice for the nomination he will accept their judgment. He said he has urged only that he not be rejected because of his religion.

Germ Warfare

Continued From Page One.

doing what they were thinking about.

With reference to biological, or germ warfare, Stubbs said that it is practicable to have dry biologic (germ) agents. With 10 airplanes, each capable of carrying 10,000 pounds, it would be possible to spread enough biological agents to cause at least 30 per cent casualties in the United States.

THE EARLY IDEA of starting up the old plagues as a means of germ warfare has been abandoned. The trick now is to grow new types of virus, natural mutations or mutations brought on artifically by X-rays, ultra-violet light or nuclear radiation, for which no immunity exists.

Dr. Robert J. Goodlow, director of biological research at Fort Dietrich, Md., explained that if a human population were isolated and taken care of for 1000 generations it would be entirely different from what it is today as a result of mutation and natural selection. But this would take 33,000 years.

The generation time of bacteria can be as low as three hours. In four to five months bacteria can evolve to the extent that would take man 33,000 years. This sort of mutation has taken place in the growth of staphylococci, streptococci and gonococci that are resistant to antibiotics.

There are methods besides radiation to transform disease germs. One is to break the virus down into its nucleic acid fraction and its protein fraction and combine these with another virus similarly broken down. A virus crossed in this fashion may have all the disease propagating potentiality it had originally, but the built-up immunity of the population would disappear and it would be susceptible as to an entirely new disease.

THE TESTIMONY indicated that the Soviets "have the ability to wage biological and chemical warfare on a large scale." They are credited with being out of the research and development stage in germ, nerve or gas warfare and in procurement of these agents.

"There may be some debate as to whether or not there is a missile gap," Representative Daniel J. Flood (Dem.), Pennsylvania, remarked, "but there can be no intelligent debate about the fact that there is a shocking and appalling, great, big, wide (chemical, biological and radiological warfare) gap . . . I want to emphasize particularly the biological. We know about his chemical potential. He has in the field with troops and modern hardware operational, well-trained troops, excellent decontamination units in the field in Germany now and in the satellites."

Possibly new chemical or bacterial agents were in Soviet Premier Khrushchev's mind when he told the Supreme Soviet Jan. 14: "The arms being designed and, so to speak, in the portfolios of scientists and designers are incredible arms."

ORDER BARRING PICKETING IN CITY STRIKE DISSOLVED

A restraining order barring picketing at city institutions in the recent work stoppage of municipal employes was dissolved today by agreement of the city counselor and unions involved.

The order was issued by Circuit Judge William H. Killoren on petition by the city, following a hearing March 24. The city contended that the strike of city employes in a wage dispute was against public policy and jeopardized the welfare of citizens. Today the petition was dismissed and the order dissolved.

Nuclear Race

Continued From Page One.

picion in this political year that a leading committee member can say: "The President wants to go over there to the summit conference and come back with 'peace in our time.' He won't know what he's giving away and maybe he won't even care whether there is any inspection of a control system or not."

This attitude, which finds expression in one degree or another among both Republicans and Democrats on the committee, is all the more surprising in view of the close relation with chairman McCone. In contrast to his predecessor, Lewis Strauss, the quiet, unassuming McCone has built up something almost like an alliance with the so-called watchdog committee.

TO ILLUSTRATE this, committee members tell of what happened when they got word that the President had been advised by the Defense Department that under his inherent constitutional powers he could give nuclear information and nuclear weapons to America's allies. This appeared as an attempt to violate the law specifically denying the President such powers.

In a hastily arranged conference at Albuquerque, N. M., chairman Anderson's home, a letter was drafted to be sent to the Defense Department and to the President pointing out that the law forbids such action. When McCone heard of this, as committee members tell the story, he flew to Albuquerque and volunteered to put a stop to the proposal so that a showdown would be avoided. Members of the committee were deeply grateful for his action.

Those who argue the need to go on testing base it in part on the necessity to perfect "clean" weapons and small nuclear weapons. There is no indication whatsoever that the Russians would themselves develop and use "clean" bombs and thereby avoid in a nuclear war the mass annihilation resulting from fall-

De Gaulle

Continued From Page One.

failing which nothing could in the long run save mankind."

He said he hopes that France, in going to the summit, will have the "direct support of vigorous Canada, so worthy and able, and which she holds so close to her heart."

De Gaulle and his wife arrived by jet plane in the Canadian capital from Paris last night, beginning a 17-day visit to Canada, the United States and French Caribbean territories. The tour is partly social, but both De Gaulle and Diefenbaker stressed the importance of consultations on the world situation.

DE GAULLE described his visit to Canada as a link in "a chain between free peoples" which began with his recent trip to Britain and will be concluded with his talks with President Eisenhower.

The Canadian Prime Minister said De Gaulle's visit "gives expression to the close relationship which has developed between members of the North Atlantic community, and to the never-ending need for continued cooperation with full consultation among the members of NATO, in matters which affect not only the vital interests of the Western world, but of freedom itself in the world."

Also taking part in the talks are the foreign ministers of the two countries, Maurice Couve de Murville of France and Howard Green of Canada; Francis LaCoste, French Ambassador to Canada, and Pierre Dupuy, Canadian Ambassador to France.

DE GAULLE'S two private conferences today were expected to cover the range of international problems, with special attention to disarmament and the suspension of nuclear tests, in which Canada has a major interest.

These are the only high-level conversations scheduled for De Gaulle's four-day Canadian visit. He will leave Ottawa tomorrow morning for brief stops in Quebec, Montreal and Toronto before going on to Washington Friday.

De Gaulle spoke briefly at the airport last night after his arrival and later offered a toast at a dinner given by Governor General Georges P. Vanier.

At the airport De Gaulle and Diefenbaker exchanged warm greetings.

De Gaulle called Canada "strong and vigorous." Diefenbaker described the French President as a living legend, "the architect and symbol of a vibrant France."

This is the first visit of the 69-year-old French leader to North America since 1945, when he was leader of the Free French forces.

River Stages

STATIONS.	Flood stage in feet.	Stage 7 a.m. today.	Change 24 hours in feet.
Keokuk	16	13.1	+0.1
Hannibal	16	16.5	0.0
Louisiana	15	16.2	+0.4
Dam 24, Clarksville	23	26.2	+0.5
Dam 25, Winfield	23	26.5	+0.4
Grafton	18	20.6	+0.2
Dam 26, Pool	..	24.4	+0.4
Dam 26, Tailwater	21	23.9	+0.4
St. Louis	30	29.3	+0.5
Chester	27	28.9	0.0
Morris	13	11.9	—0.8
La Salle	20	22.6	+0.1
Peoria	18	20.0	+1.5
Havana	14	17.7	+0.2
Beardstown	14	19.6	0.0
Chillicothe	24	21.8	—5.4
Lakeside Pool	60	56.3	+0.1
Jefferson City	23	23.4	—0.7
Hermann	21	23.0	—0.8
St. Charles	25	27.6	+0.1
Union	15	3.8	+0.1
Meramec Park	11	3.0	—0.2
Valley Park	16	6.3	+0.7

World's Largest Liquor Chain
WHERE
ALL BRANDS ARE
ON SALE EVERY DAY
PEOPLES 9-0-5 STORES
All Over Greater St. Louis

SEAGRAM'S IMPORTED

V.O.

known by the company it keeps

The incomparable flavor of V.O. is the instinctive choice of the man who collects rare books

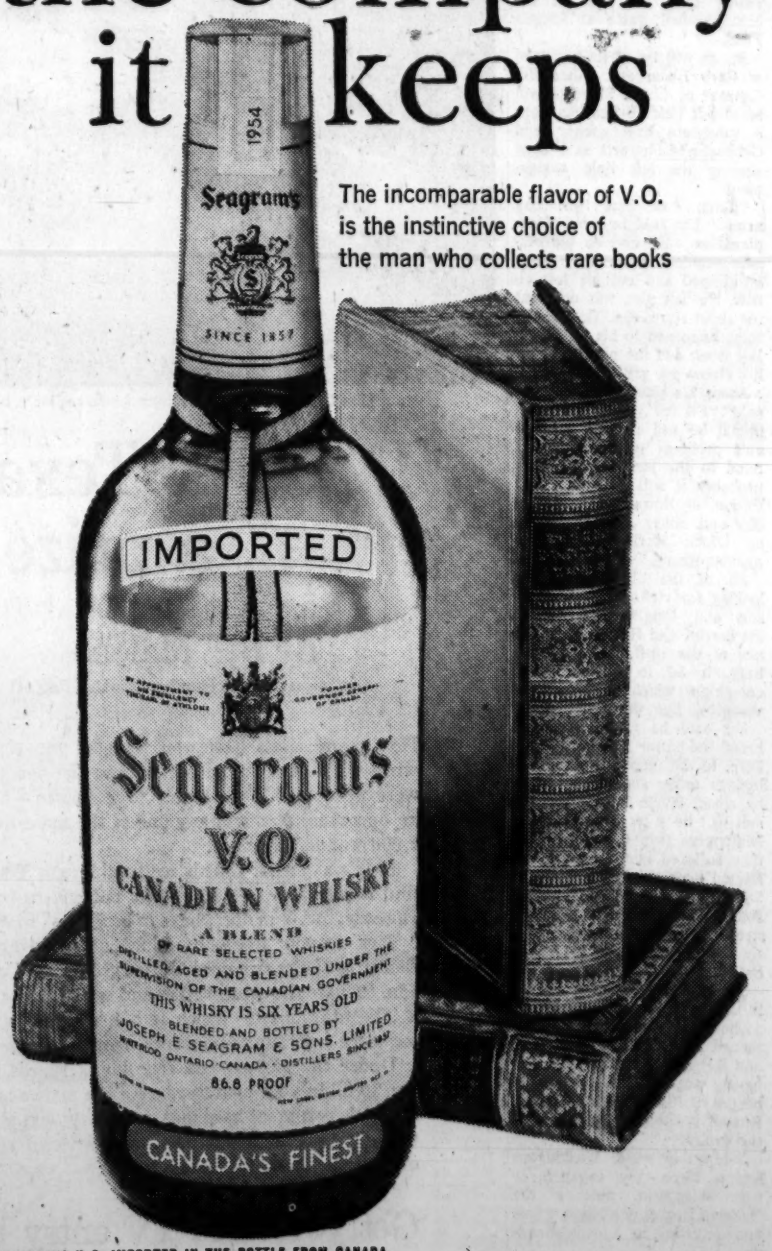

SEAGRAM'S V. O. IMPORTED IN THE BOTTLE FROM CANADA.
CANADIAN WHISKY—A BLEND...OF SELECTED WHISKIES. SIX YEARS OLD. 86.8 PROOF. SEAGRAM-DISTILLERS COMPANY, NEW YORK CITY.

SHARP FALL IN STOCKS; RECENT FAVORITES LEAD

NEW YORK, April 19 (UPI)—Stocks fell sharply today with the recent favorites suffering the heaviest losses.

The list improved at the outset on buying attributed to the improved outlook for steel production, the report of record March personal income, and the continued flow of good earnings report, but made a complete turnabout in the afternoon as selling came into the market.

Dow-Jones average of 30 industrial stocks was 4.37 points lower at 626.40 at the close. The 20 rails dropped .57 of a point to 142.98 and the 15 utilities slipped .10 to 89.62.

Brokers said the failure of the list to rise on increased volume indicated the possibility of another general sell-off.

Electronics were the hardest hit as a group. Texas Instruments fell more than 5 points, General Time more than 4, and RCA and Ampex around 2 each.

Ford fell about2, and General Motors, American Motors and Studebaker-Packard all lost around 1. Lukens and Universal Cyclops fell about 1 each in an easier steel group. Du Pont dropped more than 2 in the chemicals.

The Associated Press said that of 1216 issues traded, 318 advanced and 663 declined. New highs for the year totaled 44 and new lows 69.

The Associated Press average of 60 stocks fell 1.00 to 215.10, with the industrials down 1.60, the rails down 1.00 and the utilities unchanged.

Based on the fall in the AP average, the quoted value of sticks listed on the New York Stock Exchange fell an estimated $1,342,000,000 (b).

Volume was 3,080,000 shares compared with 3,200,000 yesterday.

LONDON STOCK INDEX

LONDON, April 19 (AP)—The Financial Times daily index of London stocks today was 314.1, off .1.

A.P. Stock Price Averages

NEW YORK, April 19—Associated Press stock price averages:

	30 Ind.	15 Rails.	15 Util.	60 Stks.
Tues. close	318.5	119.1	101.4	215.1
Tues. noon	320.2	119.8	101.5	216.1
Mon. close	320.1	120.1	101.4	216.1

NEW YORK, April 19—Stock Exchange sales and Dow-Jones average changes by the hour:

	Volume.	D-J Ind.	D-J Rails.	D-J Util.
Last	920,000	—4.37	— .57	— .10
Total	3,080,000; Mon.	3,200,000.		
First	720,000	+ 1.13	+ .17	— .06
Second	570,000		— .05	— .14
Third	500,000	—1.27	— .02	— .25
Fourth	370,000	—2.09	— .02	— .22

Standard and Poor's

NEW YORK, April 19 (UPI)—Standard & Poor's stock indexes (1941-43 average equals 10):

	425 Inds.	25 Rails.	50 Utils.	500 Stks.
Tues. close	59.92	30.66	45.72	56.13
Tues. 2 p.m.	60.15	30.71	45.80	56.33
Tues. 1 p.m.	60.30	30.65	45.82	56.46
Tues. noon	60.42	30.67	45.89	56.56
Tues. 11 a.m.	60.48	30.77	45.93	56.62
Mon. close	60.45	30.73	45.85	56.59
High 1960	65.05	34.92	45.85	60.39
Low 1960	57.00	29.80	43.74	53.47

Standard & Poor's Range.

NEW YORK, April 19 (AP)—Standard and Poor's 500 stock index:

	High	Low	Close	Change
425 Indust'ls	60.75	59.78	52.92	—.53
25 Railroads	30.87	30.50	30.66	—.07
50 Utilities	46.09	45.52	45.72	—.13
500 Stocks	56.86	55.99	56.13	—.46

Dun & Bradstreet's Index

NEW YORK, April 19 (UPI)—Dun & Bradstreet's daily weighted price index of 30 basic commodities, compiled for United Press International (1930-32 average equals 100): Tuesday (later); Monday 275.30; week ago 275.33; month ago 273.93; year ago 277.67; high 1960 (Jan. 6) 277.05; Low 1960 (March 4) 271.33.

Commodity Prices

NEW YORK, April 19—Associated Press weighted wholesale price index of 35 commodities (1929 average equals 100): Tues. 170.00; Mon. 170.25; week ago 170.26; month ago 169.77; year ago 171.64.

	1960.	1959.	1958.	1957.
High	170.62	173.08	176.32	184.77
Low	166.26	165.93	168.01	168.25

Commodity.	Close.	Prev. Close.
ALUMINUM	.281	.281
ANTIMONY	.3259	.3259
COCOA	.28¾n	.28½n
COFFEE, S 4	.36¾n	.36¾n
COTTON, mid. spot	.3410n	.3410n
COTTON, 14 mkt.	x	.3211
COTTONS'D OIL May	.1186@87	.1195b
COPPER	.33	.33
EGGS, Chi. Sept.	.3690-95	.3720-30
FLAX	x	3.40
GREASE, ch. white	.06⅛@¼	.06⅛@¼
HIDES, lt. nat	.24n	.24n
LARD, loose	.0875	.0875
LEAD, N.Y.	.12	.12
PIG IRON, 2, f.o.b. East Pa.	68.50	68.50
PLATINUM	81@85.00	81@85.00
RUBBER	.40n	.40½n
SILK, raw	4.37a	4.37a
SILVER, N.Y.	.91⅜	.91⅜
STEEL SCRAP, Pitts.	34@35.00	34@35.00
SUGAR, raw	.0615	.0615
TALLOW, bl. fcy	.05⅞@.06	.05⅞@.06
TIN	.99	.99⅛
WOOL	1.18½n	1.19n
WOOL TOPS	1.47n	1.47n

LOCAL PRICES

APPLES, No. 1 g. del.	3.75	3.75
BRAN	40@40.50	42@42.50
EGGS, extras, large	.32@.34	.32@.34
FLOUR, bakery	5.37	5.31
FOWL, heavy	.21	.22
HOGS, top	16.50	17.25
HOGS, bulk 180-240 lbs.	15.50@16	16.50@.17
LAMBS, top	22.50	22.00
LEAD	.118	.118
POTATOES, West. No. 1 rus.	6.25@7	6.50@7
SOYBEANS, 2 yel.	2.02@.09	2.02@.09
SOYBEAN OIL	.07⅞	.08
WOOL, Mo.-Ill.	.41	.41
ZINC	.13	.13

COTTON UP 5C, OFF 50C

NEW YORK, April 19 (AP)—Cotton futures closed 5 cents a bale higher to 50 cents lower than the previous close.

	Open.	High.	Low.	Close.	Net Ch'ge.
May	33.00	33.01	33.00	33.00b	+1
July	32.55	32.55	32.53	32.52b	—3
Oct	30.60	30.60	30.60	30.59b	....
Dec	30.60	30.60	30.58	30.60	....
Mar	32.07	31.07	30.99	30.98b	—1
May	21.22	31.25	31.22	31.22b	—6
July	....	....	....	31.25b	—5
Oct	30.60	30.60	30.60	30.60b	—5
Dec	30.65	30.65	30.65	30.65b	—5
Mar	....	....	....	30.75b	—10

Middling spot 34.10n unchanged.

WHAT STOCKS DID

	Up.	Down.	Unch.	1960 High.	Low.
Tues.	318	663	235	44	69
Mon.	487	510	238	65	54

BOND PRICE AVERAGES

	20 Rails	10 Ind.	10 Util.	10 For	10 Low Yield
Tues.	76.6	93.7	84.2	86.1	89.7
Mon.	76.6	93.8	84.2	85.8	89.8

Memphis Spot Cotton.

MEMPHIS, April 19 (AP)—Middling spot cotton closed at 32.25c, unchanged from yesterday. Sales were 7379 bales.

Day's Complete New York Stock Transactions

Dow-Jones Stock Price Averages

TUESDAY, APRIL 19, 1960

Stocks.	Open.	High.	Low.	Close.	Change.	Sales.
30 Industrials	632.27	634.97	624.86	626.40	—4.37	285,100
20 Railroads	143.84	144.27	142.57	142.98	— .57	76,300
15 Utilities	89.77	90.15	89.06	89.62	— .10	48,700
65 Stocks	208.04	208.87	205.88	206.56	—1.08	410,100

	30 Industrials.	20 Rails.	15 Utilities.	65 Stocks.
1960 High	685.47	160.43	89.72	222.62
1960 Low	611.33	138.18	85.02	198.00
1959 Close	679.36	154.05	87.83	219.52

LEADERS IN SESSION'S TRADE

Stocks.	Sales.	Close.	Chge.	Stocks.	Sales.	Close.	Chge.
Ampex Corp	85,800	31¼	—2⅛	Thiokol	28,800	38¼	—1¾
Am Motors	75,600	28⅛	—1	Gulf Oil	27,400	30	....
Brunswick	58,900	59⅞	+ 1¾	Natus Corp	26,600	18⅛	+1⅝
Std Oil (NJ)	43,600	43	— ¾	Sperry Rand	23,900	21⅝	....
Am Tel&Tel	39,600	94⅝	—1	Gen Tel & El	22,300	84¼	—2
Int Tel&Tel	35,200	40½	—1	Decca Rec	22,000	28¼	—1½
Stude Pack	34,800	12¾	—1¼	Gen Motors	21,800	45¼	—1⅛
Radio Corp	28,800	75⅝	—2⅛				

Day's Sales.	Prev. Session.	Year Ago.	Year to Date.	1959 Period.
3,080,000	3,200,000	3,648,970	223,810,129	282,096,671

Ann. Div. in Dollars.	Sales 100s	High	Low	Close	Net Ch'ge
—A—					
Abacus Fd 2.25f	2	42½	42	42½	+1
Abbott L 1.80a	20	59⅝	59½	58⅛	—1⅝
ABC Vend 1b	49	29	28½	28½	+ ½
ACF Ind 2.50	8	48⅝	48	48⅛	+ ⅛
ACF Wrig .40	11	48⅜	48	48	....
Acme Stl 1.20	4	25⅛	25	25	....
Adams Ex .15e	18	25	24⅝	24⅝	— ¼
AdamsMill .72xd	18	19⅛	18⅝	19½	+1⅛
Addressog 1.50b	21	129	125½	125½	....
Admiral	34	20⅝	19¼	19¼	—1¼
Aeroquip .40b	19	38⅜	37⅜	38⅜	— ⅜
Air Control .50	9	15⅞	15¼	15½	— ⅜
Air Reduc 2.50	22	78⅛	78	78¼	—1
AJ Indust	51	5⅛	5	5	— ⅛
Ala Gas 1.60	3	28¼	27⅞	27⅞	— ⅜
Alco Prod 1	26	17⅛	17	17	— ¼
Aldens 1.20b	18	44	43⅝	43⅝	+ ⅛
Aldens pf 4.25	z60	79½	79	79	— ½
Alleg Cp	77	9⅝	9½	9⅝	— ⅛
Alleg 6 pf .60	9	34	33½	33½	— ½
Alleg Lud 2	10	40⅞	40⅜	40⅜	— ⅞
Allen Ind 1.20	6	18⅝	18¼	18¼	— ¼
Allied Ch 1.80	37	50⅝	49⅝	49⅝	— ⅛
Allied Kid 1	1	16⅝	16⅝	16⅝	+ ¼
Allied Lab 1.20a	8	51¼	50⅝	51	+ ¼
Allied Mills 2a xd	2	36½	36½	36½	....
Allied Pd .15p	3	8⅞	8⅞	8⅞	....
Allied Strs 3	3	54⅜	54⅛	54⅜	— ¼
Allied St pf 4	z30	77⅝	77⅝	77⅝	— ⅞
Allis Chal 1.50	48	33⅛	32	32	— ⅞
Alpha PC 1.80	3	36¼	36⅛	36⅛	— ⅛
Alum Ltd .60	168	31⅝	30⅝	30⅝	—1⅛
Alcoa 1.20	25	96½	94½	94⅞	—1⅝
Amerace 1b	1	46⅝	46⅝	46⅝	— ¾
Amerada 2	38	64⅛	63¼	63¼	—1
Am Ag Ch 1.60	7	28	27⅝	27⅝	— ⅜
Am Airlin 1	89	19¼	18¾	18¾	— ¼
Am Baker 2.40	1	44½	44½	44½	....
Am Bk Note 1.20	1	37	37	37	....
Am Bosch 1.20	49	22	21½	21½	— ⅜
Am Brk Sh 2.40	3	46	45½	45½	— ¼
Am Bd Par 1	37	33⅜	32¾	32¾	— ⅞
Am Cbl&R .30	24	10⅜	10⅛	10⅛	— ⅜
Am Can 2 xd	65	40⅜	40¼	40½	+ ⅛
Am Chain 2.50	9	47⅛	47½	47½	— ⅝
Am Chicle 1.60a	58	54	52⅝	53½	+1½
Am C Barge 1	4	20½	20⅛	20⅛	— ¾
Am CryS pf 4.50	z40	87	87	87	....
Am Cyan 1.60	139	54⅜	51¾	51½	— ⅝
Am Distill 1.60b	1	45½	45½	45½	+ ⅞
Am El Pw 1.80	48	50½	50⅛	50¼	+ ¼
Am Enka .25e	5	24⅛	24⅛	24⅛	— ⅛
Am Export 2	12	26⅝	26½	26⅝	+ ⅛
Am &F Pw .12e	15	8⅛	8	8	— ⅛
Am Hardw 2	2	34½	34⅛	34½	+ ⅜
Am HomPd 3.60a	20	165½	162¼	164	—2¾
Am Hospit .65	24	38¼	37½	38	+ ¾
Am Ice .60a	9	19½	18¾	19	....
Am Ice pf6	z40	102	102	102	—3
Am Intl .10e	1	15	15	15	....
Am Inv 1	5	18⅝	18¼	18¼	....
Am M&Fdy 1.30	135	63⅝	61⅝	61⅝	—1½
Am Mch&M 1.60	5	49¼	49	49¼	+ ¼
Am MetCl 1.20	124	22⅝	21¾	22¼	— ⅝
Am MetPd 1.60	24	21⅞	21	21⅛	— ⅜
Am Molass .80	1	14⅝	14⅝	14⅝	....
Am Motors 1	819	29¼	28	28⅛	—1
Am NGas 2.60	31	61⅜	60½	60½	—1¼
Am News new	13	27½	26⅝	26⅝	....
Am Optical 2	33	46¼	45⅛	45⅛	+1½
Am Photo .60	177	53⅛	50⅛	50⅝	—1⅝
Am Potash 1.20	21	35½	33⅜	34⅜	+ ⅛
Am Seating 1.60	1	31½	31½	31½	— ½
Am ShipBd 1g	z510	103	101½	102	+ ½
Am Smelt 1	76	44⅞	43⅜	43⅝	— ¾
Am Smelt pf 7	z60	139¾	138¾	138¾	— ¼
Am Snuff 2.80a	1	59	59	59	+ ¼
Am SoAfric .40g	44	23⅝	23⅛	23⅛	....
Am Std .20e	33	15	14⅞	15	+ ⅛
Am StlFd 1.60	16	32¼	31½	31½	—1⅛
Am Stores 2b	15	69⅜	69¼	69½	— ⅛
Am Sugar 1.60a	7	27	26⅝	27	+ ¼
Am Sug pf 1.75	z700	28⅞	28¼	28½	— ⅛
Am Tel&Tel 3.30	413	96¼	94⅝	94⅝	—1
Am Tob 4a	13	107½	106¼	106¾	+ ½
Am Tob wi	3	54⅛	53⅜	53¾	+ ⅛
Am Tob pf6	z120	123½	123	123	— ¼
Am Viscose 2	29	35⅞	34⅜	34⅜	— ⅝
Am W Wks .80	8	20¼	20⅛	20⅛	— ⅛
Am Zinc .50b	6	14⅞	14¼	14¼	— ⅜
AMP Inc .80	4	48⅜	48	48	— ¼
Ampex Cp	803	33¼	31⅛	31¼	—2⅛
Amph Borg 1.40	65	46¼	43⅜	44⅛	—1¾
Anaconda .50e	36	53⅜	52⅝	52⅝	— ⅝
AnacW&C .25e	z280	45⅞	45⅛	45⅞	+ ⅝
Anch H G .35e	44	37½	35½	37½	+1
Ander Clayt 2	12	38½	37⅝	38¼	+ ¾
And Pri O 1.40	14	35⅝	35	35	— ⅝
Arch Dan 2	6	36	35⅛	35⅜	+ ⅜
Argo Oil 1.20b	1	27¼	27¼	27¼	....
Armco Stl 3	33	61⅜	60⅝	60½	— ⅝
ArmourCo 1.20b	124	33	32½	32½	— ¾
Armst Ck 1.40a	14	44	43½	43½	+ ⅛
Arm Ck pf3.75	z30	79	79	79	+ ½
Arvin Ind 1	4	24¼	24	24	— ⅜
Ashl Oil 1b	14	20⅛	20⅝	20⅝	— ⅛
Ashl Oil pf 1.50	2	33¾	33¾	33¾	— ¾
ASR Prod .50	16	13⅜	13⅜	13⅜	....
Assd Dry G 2.50	2	61¼	61¼	61¼	+ ½
As DG pf 5.25	z10	104¼	104¼	104¼	....
Assoc Inv 2.60	1	54¼	54¼	54¼	— ¼
Atchison 1.20a	92	24⅛	23⅜	24	— ⅛
Atchison pf .50	68	9½	9½	9½	....
Atl City El 1.10	22	31¼	30¾	31⅛	+ ¼
Atl Cst Line 2a	5	44	43½	43½	+ ½
Atl Refin 2	27	36¾	36½	36½	— ⅜
Atl Ref pf 3.75	z90	77⅝	77½	77½	....
Atlas Cp .37f	75	5⅝	5½	5½	— ¼
Atlas Pdr 2.40	10	95½	94½	94½	— ½
Aust Nich .30d	2	15¼	15	15	....
Autom Cant .60	92	27	26	26	— ⅜
Avco Corp .50	126	13⅛	12⅝	12¾	— ¼
—B—					
Babbitt .20g	6	6⅞	6¼	6⅜	+ ⅛
Babcock&W 1.20	34	35⅛	34⅝	34⅝	— ½
Bald Lima .60	35	15⅝	15⅛	15⅛	— ½
Balt G&E 1	20	27¼	26⅞	27⅛	+ ⅛
Balt GpfB 4.50	z100	93½	93½	93½	— ½
Balt & Oh 1.50	26	34⅛	33⅜	33⅜	— ¾
Balt & O pf 4	3	57	56⅞	57	— ½
Barber Oil 1.25t	4	53⅜	52½	52½	— ½
Basic Pd 1.20	1	21⅜	21⅜	21⅜	....
Bausch & L 1.20	29	45⅛	44⅝	44⅝	— ⅝
Bayuk Cig 2	2	37	37	37	+ ½
Beat Fds 1.60b	36	38⅜	38¼	38⅜	+ ⅜
Beaunit M 1	11	21	20½	20⅝	— ⅛
Beckman In	151	75⅝	73½	75⅝	+2⅜
BeechAir 1.60bxd	42	78⅝	78	78	—2½
Beech LSav 1.60	10	33⅞	33½	33½	— ½
BellAirc .50g	78	14½	13⅞	13⅞	— ⅝
Bell&How .40	47	43⅝	43⅛	43⅛	— ⅝
Bendix Av 2.40b	29	67⅝	65⅞	66¼	+1⅛
Benef Fin 1b	10	25⅛	24⅞	25	....
Benguet	140	1⅝	1½	1⅝	....
Bestwall 1.12f	8	44⅞	44⅜	44⅞	+ ⅜
Beth Steel 2.40	141	45⅞	45⅛	45⅛	— ⅝
Beth Stlpf7	1	143⅝	143⅝	143⅝	— ⅜
Bigelow S	18	16½	16¼	16⅛	....
Black&Dec 1.60	7	46½	46½	46½	....
Blaw Knox 1.40b	21	41⅝	41¼	41¼	— ⅜
Bliss & L 1.60	1	25½	25½	25½	— ¼
Bliss, EW	18	18	17⅝	17⅝	— ¼
Boeing Air 1b	51	17⅝	17½	17⅝	+ ⅛
Bohn Alum 1 a	4	23⅝	23¼	23⅜	— ¾
Bond Strs 1.25	1	25½	25⅜	25⅜	....
Book of Mon 1.20	2	20¼	20¼	20¼	+ ⅛
Borden .37h	11	19⅜	19⅝	19⅝	— ⅜
Borg Warn 2	26	46⅝	46⅛	46⅛	— ⅜
Bos Edis 3	4	40½	40⅛	40⅛	— ⅜
Bos&Me pf	1	61½	61⅜	61⅜	— ⅛
Bran Airw .60	11	15	15	15	— ⅛
BridgBrass .50e	5	34⅛	34	34	— ⅛
BridgBrass pf2.25	4	46	45⅞	46	+ ½
Brigs Mf	11	10	10	10	+ ⅛
Brigs & St 2a	2	60⅜	60¼	60¼	—1
Brist My .20e	39	48⅜	48⅛	48⅜	+ ⅜
Bkly U Gas 1.20	13	27⅝	26⅞	27⅛	+ ⅛
Bkly UG pf5.50	z10	105	105	105	+ ⅛
Brown Sh 2.80	3	73½	73	73½	+ ⅛
Brunswick .60	553	60	58½	59⅞	+1¾
BTL Corp 1.80	11	43¼	42¾	42¾	—1
Buckeye PL 1.60	1	34½	34½	34½	— ½
Bucy Erie	14	19⅝	19	19	— ⅜
Budd Co 1	44	20⅝	20⅛	20⅛	— ⅜
Budd Co pf 5	1	82¾	82¾	82¾	+ ½
Buf Forge .35e	3	28	27¾	27¾	— ¼
Bullard	6	13⅛	13⅛	13⅛	— ⅛
Bulova .60	8	15½	15⅛	15⅝	+ ¼
Burl Ind 1.20	70	19½	19⅜	19½	+ ⅛
Burl pf 4.50	z100	79½	79½	79½	+ ⅛
Burroughs 1	68	33½	33	33	— ⅜
Bush Term .0r	2	23¾	23¾	23¾	....
Byers .20a	10	10	10	10	— ⅛
—C—					
Cal Pack 1.15xd	4	30⅞	30⅝	30⅝	+ ⅜
Callah Mng	15	5⅝	5⅝	5⅝	— ⅛
Calum & H 1.20	8	22¼	22	22¼	+ ⅛
Camb R Lk .35a	10	13¾	13¼	13¼	— ⅛
Campb Soup 1.80	60	49¼	48⅛	48½	— ⅛
Can Dry 1	13	20⅜	20½	20¾	+ ⅜
Cdn Brew 1.60	2	35⅝	35⅝	35⅝	+1⅛
Cdn Pac 1.50	68	27⅝	27¼	27⅜	— ⅛
Cannon M 3	1	58	58	58	+ ½
Capital Airl	126	8	7⅞	7⅞	— ⅛
Carborun 1.60	8	45¼	45	45	— ¼
Carey, Phil 1.60a	3	31¼	31⅛	31¼	+ ¼
Caro C&O 5	z10	94¾	94¾	94¾	+ ¼
Caro P&L 1.32	12	39⅜	39⅜	39⅜	+ ⅛
Carpen Stl 1.20a	7	43¼	42½	42½	—1¼
Carrier Cp 1.60	8	34½	33½	33½	— ¾
Carrier pf 2.25	z20	41⅞	41⅞	41⅞	+ ⅜
Carr & Gen .15e	2	28½	28¼	28½	....
Carter Pd 1a	12	69½	68⅜	68¾	—1¼
Case, JI	109	12¼	12	12¼	+ ¼
Case 7 pf 7	z120	106	105	105	—1½
Case 2d pf .45	6	6¼	6⅛	6¼	....
Cater Trac 1	64	29¾	29¼	29¼	+ ¼
Celanese 1b	88	25¼	24¾	24¾	— ¾
Celan pf. 7	z60	119½	119½	119½	+1½
Celan cv pf 4.50	4	77	76⅞	76⅞	....
Celotex 2	8	33	32⅝	33	+ ⅛
Cen Aguir 1.60	2	22¾	22¼	22¼	....
Cen Fdy 1b	1	18¾	18¾	18¾	— ¼
Cen Hud G .92	2	21⅛	21	21⅛	— ⅛
Cen Ill Lt 1.52	7	35⅝	35	35⅜	— ⅜
Cen Ill PS 1.92	3	49⅜	49⅜	49⅜	+ ¼
Cen R NJ	2	25½	25¼	25½	+ ⅜
Cen & SW .96	58	34¼	33⅞	33⅞	+ ⅜
Cen Soya Co 1.10	9	23⅝	23⅜	23½	— ⅛
CenturyInd .40b	3	9⅝	9½	9½	— ¼
Cer de Pas 1b	14	32	31½	31½	— ¼
Cert-teed .40e	38	12⅞	12⅝	12⅝	+ ¼
Cessna Air	65	39¾	38½	39¼	+1⅛
Chad Goth	67	3½	3⅜	3⅜	— ⅛
Chain Belt 1.60a	1	56½	56½	56½	....
Champ Pap 1.20	6	32½	32⅛	32½	+ ½
Champ Spk 1.80	18	38⅞	38½	38½	— ⅛
Champlin Oil 1	21	18⅝	18½	18½	— ⅛
Chance Vgt 2	18	29⅛	28	28⅜	— ¾
Checker Mot	33	26⅝	25⅝	25¾	+ ⅜
Chemetn 1	7	23½	23⅛	23½	+ ⅛
Chemway .40	10	12⅛	12	12⅛	....
Ches & Oh 4	12	63⅝	63	63¼	....
Chi & E Ill	5	12⅛	12	12⅛	— ¼
Chi&EIllA 2g	z100	26	26	26	—1
Chi Gt West 2b	4	38½	38¼	38½	+ ⅛
ChMPSP&Pac 1.50	5	21½	21⅛	21½	— ⅛
Ch MSP&P pf 5	2	64½	64½	64½	....
Chi&NW	4	17⅝	17⅛	17⅛	— ⅜
Chi&NW pf	1	30¼	30¼	30¼	....
Chi Pneu T 1a	9	25	24⅝	24⅝	— ⅜
Chi RI&Pac 1.60	6	25½	25⅜	25⅜	— ⅛
Chock FN 1.40b	24	45¼	45	45	....
Chrysler 1	149	54⅛	52¼	52¼	— ¾
Cin G1E 1.50	12	33⅜	33⅛	33⅜	+ ¼
Cin GIE pf 4	z60	82½	82½	82½	— ½
Cin Mil M 1.60	3	31⅞	31⅞	31⅞	— ⅜
CIT Finan 2.60	30	53⅝	53	53	— ⅜
Cities Svc 2.40	27	42½	42	42	— ¼
City Invest .50	3	20½	20⅛	20⅛	— ⅜
City Prod 2.60	6	47¼	47¼	47¼	+ ⅛
Clark Equip 2.40	11	85½	84½	85½	+ ½
Clev El Ill 1.80	9	53⅝	52¾	53¼	— ⅛
Clev El pf 4.50	z70	96⅜	96⅜	96⅜	— ¼
Clevite .30e	108	56⅝	54½	54½	— ¼
Cluett Pea .50e	9	55	54⅝	55	+ ¾
Coca Cola 2.40	40	53	52⅝	52¾	+ ¼
Colg Palm 1.20a	47	39⅝	38½	38½	— ½
Colg Pal pf3.50	z130	75½	75	75½	....
Coll & Aik 1.20	7	24¼	24	24	— ¼
Collins Rad	78	60¼	58⅛	58⅛	—1⅝
Colo F&Ir .62t	138	22⅞	22	22	—1
Colo&So 1pf4g	z40	51	50¼	51	....
CBS 1.40b	69	40½	40¼	40⅜	+ ⅜
Colum Gas 1	51	19⅝	19½	19⅝	— ⅛
Col Pict .50t	13	17⅞	17⅝	17⅞	— ⅛
Col Pictpf4.25	z100	65	65	65	....
Col Carb 2.40	10	48	47¼	47½	— ¼
Col&S OhEl 1.60	12	43⅜	43	43⅜	+ ½
Comb Eng 1.12	25	27¾	27⅜	27¾	....
Coml Cred 2.80	7	59¼	58½	59	+ ½
Coml Solv .40	43	16½	15⅝	15⅞	— ⅜
Comw Ed 2b	20	58⅝	58	58¼	— ⅛
ComwEd pf5.25	z140	106⅝	106	106	—1
Comptometer	3	15⅛	15¼	15¼	....
Conde Nast	8	9⅝	9	9	— ⅜
Cone Mills .80	4	14⅝	14½	14⅝	— ⅛
Congoleum	7	9⅛	9⅝	9⅝	— ⅛
Con Cigar 1a	4	24½	24	24½	— ⅛
Con Edis 3	19	64⅜	64⅛	64⅝	+ ⅜
Con Edis pf5	3	100¼	100¼	100¼	+ ¼
Con El Ind .50e	57	50	48⅞	48⅞	....
Con Foods 1b	9	27⅜	27	27⅜	+ ¼
Con Gas Ut .90b	33	24¼	23⅞	23⅞	— ¼
Con Laund 1.20a	1	22½	22½	22½	....
Con N. Gas 2.20	19	47¼	46⅛	46¼	— ⅜
Consoln Coal 1.40	9	33	32½	32½	— ⅝
ConsumP 2.60xd	28	55⅜	55	55⅜	+ ⅜
Con Pw pf4.50	z140	92¼	92	92¼	+ ¼
Container 1	15	26⅝	26½	26½	....
Container pf4	z20	86	86	86	—1½
Cont Bak 2.20	11	41½	41⅛	41⅛	— ⅛
Cont Can 1.80	55	42½	41¾	41¾	— ⅜
Cont Cop&S .70b	14	12	11¾	11⅞	....
Cont Cop pf1.25	1	21½	21½	21½	....
Cont Ins 2b	55	50⅜	49¾	49⅞	+ ⅛
Cont Mot .60	13	10	9⅝	9⅝	— ⅛
Cont Oil 1.60a	39	48⅝	47⅜	48	— ⅜
Cont Stl	3	35⅝	35½	35½	....
Controls Am .80	10	34⅛	33⅜	33⅜	— ½
Coop Bess 1.60b	10	34⅜	33⅞	34⅛	+ ⅜
Copper Rng .50	10	18	17	17	—1¼
Cepw Stl 2	11	41⅞	41	41½	— ⅜
Corn Pd 2	31	49⅛	48⅝	49	+ ⅞
Cornell D .05e	2	21	21	21	—2½
Corning Gl 1.50a	6	144⅜	144	144	—1½
Cosden Pet 1b	3	22⅛	22⅛	22⅛	....
Coty Inc	1	13¼	13¼	13¼	....
Crane Co 2	16	55¼	54⅝	54⅞	— ⅜
Crm of Wh 1.60a	1	33	33	33	— ⅛
Crescent Pet .25t	4	18½	18¼	18¼	— ⅜
Cresct pf 1.25	1	25	25	25	....
Crow Coll .87f	169	23⅞	23⅜	23½	— ⅜
Crown Cork	5	35	34⅛	34⅛	—1
Crown Ck pf 2	1	38	38	38	—1
Crown Zell 1.80	23	44¼	43	43	—1
Crown Z pf 4.20	z20	89½	89½	89½	....
Cruc Stl .80	16	21⅜	21⅜	21⅜	— ⅜
Cruc Stl pf 5.25	1	99½	99½	99½	+ ½
Cuba R pf	z50	6½	6½	6½	— ⅛
Cudahy Pk	36	10⅛	9⅞	9⅞	— ⅛
Cudahy pf 4.50	2	68¼	67½	68¼	— ¼
Cuneo Press .80	2	12⅞	12⅞	12⅞	....
Curtis Pub .35	23	9⅞	9¾	9¾	— ⅛
Curtiss Wr .25e	47	21½	21	21⅛	+ ⅛
Curtiss Wr A 2	4	33	32⅜	32⅜	— ⅜
Cutler H 2a	21	92½	91	91¼	+ ¼
—D—					
Dan Riv M .80	14	14	13⅞	14	+ ⅛
Dana Cp 2	5	37½	36½	36¾	—1
Dayco 1.40b	7	25⅛	24½	24⅝	— ⅛
Daystrom 1.20	52	44⅜	43⅜	43⅜	— ⅜
DaytP&L 2.40	5	49⅝	49⅛	49⅝	+ ⅜
DayPL pfB 3.75	z30	76½	76½	76½	+ ½
Decca Rec 1	178	29⅝	27⅞	28¼	—1½
Deere 2b	33	42	41⅜	42	+ ⅜
Del & Hud 2	22	25	24	24	—1
Del L&W	10	7⅜	7⅜	7⅜	....
Del P&L 2.28	8	73⅜	72⅜	72⅜	— ⅜
Delta Air L 1.20	5	20⅞	20⅝	20⅝	— ⅜
Dentists Sup 1a	7	21⅜	20⅞	21¼	+ ⅛
Den & RGW 1	12	15⅛	15⅜	15⅜	— ⅛
DeSoto Ch .30	1	8	8	8	— ⅛
Det Edis 2	15	42⅜	42¼	42⅜	— ⅛
Det Stl Cp 1a	31	19½	18⅞	18⅞	— ⅜
De Vilbiss 1.20a	5	26¼	25⅜	26	....
Diam Alk 1.80b	38	54⅝	52	53⅝	+1⅝
Diam Nat 1.20	17	30⅞	30	30	—1
Diana Str 1	2	18⅝	18⅝	18⅝	+ ¼
DinersClub 1.87f	21	24⅜	24	24⅛	— ⅜
Disney .40b	30	36⅛	35	35⅛	—1
Dis C Seag 1.20a	12	31⅛	30¼	30¼	— ⅞
Divco Way 1.20b	19	26⅝	25⅞	26¼	+ ⅜
Dr Pepper .60	2	13⅝	13⅜	13⅜	— ⅜
Dome Min .70	16	20⅞	20⅞	20⅞	+ ⅛
Domin Fd 1.09e	9	17½	17¼	17¼	— ⅛
Doug Airc	55	31¼	30⅜	30⅞	— ⅜
Dover Cp 1.20	4	21	20¾	20¾	— ¼
Dow Chem 1.40	29	92⅞	92	92⅛	— ¼
Dress Ind 1.60	28	24⅜	24⅛	24¼	— ⅛
Drewrys 1.60	1	26	26	26	— ¼
Dunhill .50t	7	10⅝	10½	10⅝	+ ⅛
Duplan	1	10⅜	10⅜	10⅜	+ ⅜
duPont 1.50e	63	217½	213	214	—1½
duPont pf 4.50	1	100	100	100	....
duPont pf 3.50	1	78	78	78	....
Duq Lt 1.10	26	22⅞	22½	22⅝	+ ⅛
Duq 4 pf 2	z100	42¼	42¼	42¼	....
Duq 3.75 pf1.87	z100	38¼	38¼	38¼	....
DWG Cig .80	1	19⅝	19⅝	19⅝	— ⅜
—E—					
Eagle P 1.20	1	23½	23½	23½	— ⅜
East Air L 1b	26	25½	25	25	— ⅜
East G&F 1.60	7	26⅝	26⅝	26⅝	— ¼
East G pf 4.50	z80	76½	76½	76½	....
East S Stl .90	10	20¼	20	20¼	....
East Kod 1.80a	74	115	113¼	113½	— ⅜
East Kod pf3.60	z50	92½	92½	92½	....
Eaton Mfg 1.80a	16	39½	39½	39½	— ⅜
Ekco Pd 2	2	38⅝	38½	38½	....
El Auto L .60e	8	48	47⅝	47⅝	— ⅜
El & Mus .04h	78	7½	7¼	7⅜	— ⅛
El Stor Bat 2	19	63⅝	63	63	—1
Elgin Watch	42	13	12¼	12¼	— ⅝
El Paso NG 1.30	98	32⅝	32	32⅛	— ⅜
Emer El 1	46	43	42	42	— ⅝
Emer Rad .50	24	13½	13¼	13⅜	— ⅛
Emp D El 1.36	2	27	27	27	— ⅛
End John 1.60	2	33⅛	33	33⅛	+ ⅛
End John pf 4	z60	80	80	80	....
Equit Gas 1.75	15	35⅛	35	35⅛	+ ⅛
Erie RR	25	10	9⅞	9⅞	....
Erie R pf	z40	45½	45⅛	45½	— ½
Evans Pd .50e	4	16⅝	16½	16½	— ⅛
Eversharp 1.20	12	22¼	21⅜	21⅜	— ⅜
Ex-Cell-O 1.50	12	34⅜	33¼	33¼	—1
—F—					
Fair Whit	98	10⅜	10¼	10⅜	— ¼
Fair Wh pf 1.60	2	25⅞	25½	25⅞	+ ⅛
Fairch En	24	8	7⅞	7⅞	— ⅛
Fairmont 1.60	4	32½	32⅜	32½	+ ¼
Falstaff Br 1.20	5	26⅝	26	26⅜	+ ⅜
Fam Fin 1.60	3	29⅝	29¼	29¼	+ ¼
Fansteel 1b	8	58⅛	57⅞	58	— ⅜
Fawick .30	5	8⅛	8	8	— ⅛
Fedd Corp 1	16	19⅛	18⅞	19⅛	+ ⅛
Fed Mogul 1.40	6	30¼	29⅞	30	....
Fed Pac El .80b	2	24⅝	24⅝	24⅝	....
Fed Pac pf 1.26	14	24⅛	23⅜	23⅞	— ⅜
Fed Pap Bd 2	8	40	39	39	—1½
Fed Pap pf 1.15	4	20⅜	20⅜	20⅜	— ⅛
Fed D Str 2	5	68⅝	68⅜	68½	+ ⅛
Fenestra	1	17	17	17	+ ⅛
Ferro Cp .40e	36	50¼	49¼	49¼	....
Fibre Pap 1.40	9	36⅜	36⅛	36⅛	— ⅜
Fifth Av Lin .50e	1	16⅝	16⅝	16⅝	....
Filtrol 1.80	28	34¼	33¼	33¼	— ⅛
Firestone 1	41	37⅜	37⅜	37⅜	+ ⅛
First N Str 2a	8	55⅞	54⅝	55⅞	+ ⅝
Firstamer .80	19	26⅝	26⅛	26⅝	+ ⅛
Firth Cpt .05g	4	11	10⅞	11	+ ⅛
Flintkote 1.80	10	37⅝	36⅞	36½	— ⅝
Flint cv pf4.50	z50	107½	107½	107½	....
Fla Pw .80	42	32⅝	32¼	32⅜	— ⅜
Fla P&L .96	119	59⅝	59	59¼	+ ⅛
Fluor	5	12⅞	12⅝	12⅞	— ⅛
Food Fair 1	24	34	33	33	—1
Food G Mkt 1.12f	26	28½	28¼	28½	....
Fd G Mkt pf.40	12	14	14	14	....
Food Mach 1.40	39	50⅝	50¼	50¼	— ⅛
Food M pf3.75	z10	93⅜	93⅜	93⅜	....
Food Mart .60	5	15¼	14¾	15¼	+ ⅜
Foote M .80	28	23⅞	22⅝	22⅝	—1¼
Ford Mot 2.40a	128	72¼	70⅜	70½	—2⅛
Fost Wheel .40r	835	34⅜	35	....	....
Francis S	1	6	6	6	— ¼
Freept Sul 1.20	48	25¼	24⅜	25¼	+1
Frueh Tra .60e	57	25⅞	25⅜	25½	+ ⅛
—G—					
Gabriel	6	14⅛	14⅛	14⅛	— ¼
Gamble Sk 1	29	21⅜	21½	21⅜	+ ¼
Gar Wood	2	5⅜	5⅜	5⅜	....
Gardner Den 2	9	43½	43	43	....
Garett 2a	7	46½	46⅜	46½	— ⅛
Gen Accept 1	3	17¼	17⅛	17¼	— ⅛
Gen AmIndus .20g	4	4⅝	4⅝	4⅝	....
GAmInves .10e	10	24⅜	24	24¼	— ⅜
Gen Am Oil .40b	6	22⅝	22½	22⅝	....
Gen AmTran 2.10	28	63½	61⅜	62	—1½
Gen Bak .60	7	10⅝	10½	10½	....
Gen Banc .40	6	8¼	8¼	8¼	....
Gen Bronze 1.50	1	27¾	27¾	27¾	....
Gen Cable 2	10	44½	44¼	44¼	+ ¼
Gen Cigar .80	16	25⅝	24⅜	25¼	+1
G Cont Fin .40	1	7⅞	7⅞	7⅞	....
G Controls .60b	16	23	22	22	— ½
Gen Dynam 2	43	42⅜	42	42	— ⅜
Gen Elec 2	98	92⅞	91	91⅜	—1½
Gen Fds 2.80	19	106	104⅜	104⅜	— ⅜
Gen Instru .15g	150	28½	27½	27¾	+ ½
Gen Mills 1.20	39	27½	27	27⅛	+ ⅛
G Mills pf 5	z120	107	106	107	....
Gen Motors 2	218	46⅜	45⅛	45¼	—1⅛
Gen Mot pf 5	3	105	104½	104½	— ½
Gen Mot pf 3.75	1	80¾	80¾	80¾	— ¼
Gen Out Ad 1.30	4	23⅝	23¼	23⅜	+ ⅜
Gen P Cem 1.20a	21	37⅝	36¾	37	— ⅜
Gen Prec .25e	32	52¾	51½	52	— ⅜
G Prec pf 2.98	3	71⅜	71	71	+1
Gen Pub Sv .36e	30	5⅛	5	5⅛	....
Gen Pub Ut 1.12	34	23¼	23	23⅛	....
Gen Ry Sig 1a	3	32¾	32⅛	32⅛	— ⅞
Gen Realty 1e	4	12⅜	12⅜	12⅜	— ⅛
Gen Refrac 1b xd	6	24½	23¾	23¾	—1⅛
Gen Stl Cast 1.60	12	25	23⅝	23¾	—1
G Tel & El 2.20	222	87	84	84¼	—2
GTelFla pfB 1.30	3	26	26	26	— ¼
Gen Time 1a	34	107	101½	102	—3⅞
Gen Time wi	39	27	25⅞	26⅛	— ⅝
Gen Tire 1b	161	62⅝	59½	59⅝	—2⅝
Gen Tire pf 5	z30	94½	94	94½	+ ½
Genesco 1.50	35	34¼	33½	33½	— ⅜
Ga Pac Cp 1b	110	57⅛	56¼	56½	+ ⅜
Gerber Prod 1.60a	5	48⅞	48	48	....
Getty Oil .25f	51	14⅝	14¼	14¼	....
Gillette 2.50a	28	72⅝	72	72	— ¼
Gimbel 2.20	4	53⅛	53	53¼	+ ¼
Gimbel pf 4.50	1	91	91	91	— ¼
Glen Ald .40a	165	17¼	16⅛	16⅝	— ⅝
Glidden 2	7	36⅜	36½	36⅝	— ⅛
Globe W 1.20	7	17⅜	17⅜	17⅜	— ⅛
Goebel Br	11	2⅝	2⅝	2⅝	....
Goodrich 2.20	31	73½	72⅜	72⅜	—1¼
Goodyear .90b	109	40	39¼	39¼	+ ⅛
Gould Bat 2	2	41⅜	41¾	41⅜	— ¼
Grace&Co 1.60b	23	40½	39⅜	39⅜	....
Grah Paige	43	2½	2¼	2¼	— ⅛
Grand Un .60b	38	32⅝	31⅞	32	— ⅛
Gran C Stl 1.40	18	32⅞	32⅛	32⅜	+ ¼
Grant 2.40	11	55	54	54½	+ ½
Grant pf 3.75	z200	76¼	76¼	76¼	+ ¼
Grays Rob .62f	12	11½	11⅛	11⅛	— ⅛
Gt A&P 1b	31	38⅜	38⅛	38⅛	— ⅛
GtNIreOre 1.50g	12	22¾	22½	22⅝	— ⅛
Gt No Pap .60	3	42½	42	42½	— ¼
Gt No Ry 3	26	45	44⅜	44⅞	+ ⅜
GtW Fin .48b	52	50¼	48¼	49⅝	+ ⅛
Gt WestS 1.20a	3	27	26⅞	26⅞	+ ⅛
GtWestS pf 7	z30	139⅛	139⅛	139⅛	— ⅞
Green, HL .50r	10	27⅛	26½	27⅛	+ ⅛
Greyhound 1b	22	22	21⅞	22	....
Grum Airc 1.50	50	26⅛	25⅝	25¾	+ ⅛
Guant Sug .175g	1	4½	4½	4½	+ ⅛
Gulf Mob&O 2	4	26⅜	26⅜	26⅜	— ⅛
Gulf Oil 1	269	30⅞	29⅞	30	....
Gulf Sta Ut 1	22	34⅜	34⅛	34⅜	+ ⅜
Gulf SU pf 5.08	z40	102	102	102	....
Gulf SU pf 4.40	z20	88	88	88	....
Gustin Bac .40a	30	27⅜	26⅜	26¾	— ½
—H—					
Hack Wat 2.40	1	49⅛	49⅛	49⅛	— ⅛
Hal Print 1.40	10	31⅜	31	31	+1
Haliburton 2.40	25	43⅝	43¼	43¼	+ ½
Hamil Wat 1	1	24⅜	24⅜	24⅜	— ⅛
Hammer Pap 1.20	2	29¼	29	29	— ½
Hmd Org 2a	1	64	64	64	—1
Harb Walk 1.80	4	47	46¾	47	+ ⅝
Harris Int 1.50b	29	56½	54	54	—2⅝
Harsco Cp 2.20	24	50¼	50	50¼	+ ⅜
Harshaw Ch 1	10	23⅝	23⅛	23⅛	— ⅛
Hart S&M new	5	25⅜	25	25½	+ ⅞
Hat Corp .87t	69	11¼	10⅞	10⅞	— ⅛
Haveg Ind .40g	10	67	64⅜	64⅜	—2⅝
Hayes Ind .20e	1	10⅜	10⅜	10⅜	....
Heinz 2.20	2	87	86½	87	+ ½
Heinz pf 3.65	z10	79¼	79¼	79¼	—1¼
Heller 1.40	1	38⅝	38⅝	38⅝	— ⅜
Helme 1.60a	3	30½	30½	30½	....
Hercul Mot	5	17⅛	17⅛	17⅛	— ⅛
Herc Pdr .25e	18	64	63	63	—1
Herc Pdr A 2	2	56½	56½	56½	— ½
Hersh Choc 2.40a	1	83½	83½	83½	+ ½
Hertz 1.20a	29	55⅝	54⅝	54⅝	....
Heyden Npt .15e	15	18⅛	17⅜	17⅜	— ⅜
Hilton Hot 1.50	21	33⅜	33⅜	33½	+ ⅛
Hires, CE .60	2	15	15	15	....
Hoff Elect .60	28	23⅜	22⅞	22⅞	— ⅞
Holland F .60	9	11⅞	11⅜	11⅞	....
Holy Sug 1.40	1	24¼	24¼	24¼	— ⅛
Homestk 1.60a	3	42	42	42	....
Honolu Oil 2	47	45½	44⅝	44⅝	—1¼
Hooker Ch 1	26	34⅞	34⅜	34⅜	+ ¼
Hotel Cp Am	106	5⅝	5½	5½	— ⅛
Houd Ind 1b	10	18⅝	18⅝	18⅝	— ⅛
Houd Ind pf 2.25	1	37⅞	37⅞	37⅞	+ ⅞
Househ Fin 1.20b	8	31⅝	31¼	31¼	+ ¼
Houst L&P 1.60	14	79⅜	78⅝	79	— ⅜
Howard Str	5	12⅝	12½	12⅝	+ ⅛
Howe Snd .75f	57	18⅛	17⅜	18	— ⅜
Hud Bay M 3	6	46¼	46	46	— ¼
Hunt Fds .50b	22	28⅜	27⅛	27⅛	—1¼
Hunt Fds pf 5	z160	91½	89	89	—2
Hupp Cp .37t	99	11⅞	11½	11½	— ⅛
Hupp Cp pf 2.50	2	38	38	38	— ½
Huss Refr 1b	2	19	18⅝	18⅝	— ⅜
—I—					
Idaho Pw 1.70	5	49	48¾	49	+ ⅛
Ideal Cem .80	9	27⅜	27¼	27⅜	+ ⅛
Ill Cent 2	16	35¼	38¾	38¾	— ⅜
Ill Pw 2	65	50½	49½	49½	—1⅛
Indust Ray	54	17¼	16½	16⅝	— ½
Ing Rand 3a	13	86½	85	85	—1¼
Inland Stl .40e	21	41	40⅛	40½	+ ¼
Inspir Cop .50e	13	35	34⅛	34⅛	— ⅜
Insuran Ctf .50	1	29¼	29¼	29¼	....
Interchem 1.40	8	41⅞	41⅜	41½	+ ¼
Interlak Ir 1.60	29	28⅝	28	28	— ⅛
Int BusMch 3	19	465½	464	464	—1
Int Harv 2.40	64	45¼	44⅜	44⅜	— ¼
Int Harv pf7	z50	145½	145	145½	+ ½
Int Miner 1.60	9	29⅞	29⅝	29⅝	— ⅛
Int Miner pf4	2	72	71	72	— ½
Int Mining	1	21½	21½	21½	+ ¼
Int Nick 3	67	109	108⅜	108½	+ ¼
Int Pack .55g	40	18⅛	17⅝	17⅞	+ ¼
Int Paper 3b	96	114½	111⅜	111⅜	—2¾
Int Shoe 1.80	8	34⅜	34⅛	34¼	....
Int Silver 3b	4	48	47	48	....
Int Tel&Tel 1	z350	42	40½	40½	—1
Int Util 1.40a	3	36¼	35½	35½	— ⅜
Int Util pf2	1	43⅛	43⅛	43⅛	+ ¼
InterstDStr 1.20b	2	38	38	38	— ⅛
InterstPw .90	6	19	19	19	+ ⅛
IowaEl L&P 1.80	2	38	37⅞	37⅞	....
IowaIllG 1.90	8	37⅜	37⅜	37⅜	....
IowaP&L 1.60	4	35½	35½	35½	....
IslCrkCoal 2	7	28⅜	28¼	28⅜	....
ITECktBrk 1.80	3	29⅞	29½	29⅞	+ ⅜
—J—					
Jaeger Mch 1.20	1	18⅞	18⅞	18⅞	+ ⅛
JeffLak S	21	15½	15⅛	15½	....
Jewel Ta 1.40	11	52	51	52	+1
Johns Man 2	68	56⅞	56	56⅛	+ ¼
John & John 1	9	58¼	57	58¼	....
Jon Logan .50	13	9⅛	8⅞	8⅞	— ⅛
Jones&L 2.50	50	66	64⅞	65⅛	— ⅜
Joy Mfg 2	11	39	38⅜	38⅜	— ⅜
—K—					
Kaiser Al .90	51	45⅞	45	45	—1
Kais 1959 pf 4.75	1	115	115	115	—1
Kan C P&L 2.20	2	49⅜	49⅜	49⅜	— ¼
KC P&L pf 4.50	z50	91½	91½	91½	....
Kan C Sou 4	1	73	73	73	....
Kan G & E 1.64	6	46⅛	46¼	46¼	....
Kan P & L 1.42	7	36½	36	36½	+ ¼
Kayser Roth .40	27	12⅝	11⅝	12	— ⅜
Kellogg 1a	6	37¼	36⅜	37¼	+ ⅜
Kelsey Hay 2.40	8	38⅝	38¼	38⅜	— ⅛
Kendall 2	3	49⅛	49	49⅛	+ ⅛
Kennecott 1.25e	61	75⅞	75	75⅛	— ⅜
Kern C Ld 2.40	8	52	51⅝	51⅝	— ⅜
Kerr McGee .80a	14	49½	49⅛	49⅜	....
Kerr McG pf 1.12	5	23⅝	23⅝	23⅝	....
Kimb Clk 1.80b	46	73	70¼	72½	+2½
King Seel 2a	1	41	41	41	....
KLM Air 1.85g	5	29⅜	29¼	29⅜	— ⅜
Koppers 1.60	11	41⅜	41¼	41⅜	+ ⅜
Korvette	17	19	18⅜	18⅞	+ ⅜
Kresge, SS 1.60	10	31⅜	31⅛	31⅛	....
Kres, SH 1	14	22⅝	22⅝	22⅝	....
Kroger 1.10	25	34⅜	34	34	— ⅜
KVP Suth .35e	16	27⅛	26⅛	26⅝	— ⅞
—L—					
Laclede Gas .90	3	20⅜	20⅛	20⅛	....
Lane Bry 1.20b	6	29	28⅞	29	+ ⅜
Lear .40	32	15⅜	15⅛	15⅛	— ½
Lee Rub&T 1.20	8	18	18	18	....
Lehigh C&N 1g	6	11½	11¼	11¼	— ⅛
Leh Port C 1.20	16	29⅝	29⅜	29⅜	+ ⅜
Leh Val Ind	8	2⅝	2⅝	2⅝	— ⅛
LehV Ind 1pf 1k	13	42⅜	41¼	42⅜	+2
LehV Ind 2pf	20	11⅞	11¼	11⅜	+ ⅛
Leh Val RR	5	6⅜	6¼	6⅜	+ ⅛
Lehman 1.63e	14	26⅝	26⅛	26⅛	— ¼
Lehn & F 2	3	43¼	43	43	— ¾
Lerner Str 1.20	3	22⅞	22⅝	22⅝	— ¼
LOF Glass 2.40a	35	61½	60¼	60¼	—1⅝
Lib McN&L .40	15	9⅞	9⅜	9⅜	....
Ligg & My 5	18	81¼	80¼	81	— ⅛
Ligg&My pf 7	z50	144¼	144¼	144¼	+ ¾
Lily Tulip 1	26	51⅜	51¼	51¼	— ¼
Link Belt 2.40a	22	51⅜	51¼	51½	....
Lionel	31	16	15	15⅛	— ⅜
Liton Ind	93	77½	75⅛	75⅝	—1
Lockh Airc 1.20	49	22⅞	22⅛	22⅝	— ⅜
Loew's Thea	32	15½	15⅜	15⅜	— ⅛
LoneSCem 1.20a	43	28½	28⅛	28⅛	— ⅜
Lone S Gas 1.80	7	37⅞	37⅜	37⅞	....
Long Isl Lt 1.40	10	35⅛	35⅛	35½	+ ¼
Lorillard 2.20	24	38⅜	38¼	38¼	— ½
Lorillard pf7	z220	134	134	134	+1
Louisv G&E 1.40	2	41⅜	41⅜	41⅜	— ¼
Lou&Nash 5	6	71⅜	71	71	....
Lowenstein 1	22	17⅛	16⅞	16⅞	+ ⅜
Lukens Stl 1e	10	70	68⅛	68⅛	—1⅜
Lykes SS 1	8	18⅝	18¼	18¼	— ⅜
—M—					
Mack Trk 1.80b	18	43⅜	42⅜	43½	+ ¼
Mack pf ww 2.62	2	46	46	46	— ¼
Macy 2	2	39⅞	39⅞	39⅞	....
MadisonFd 1.53e	32	17⅝	17¼	17¼	— ¼
Magma Cop	16	40	37⅝	37⅝	—2⅞
Magnavox 1	81	42⅞	41⅝	41⅞	—1¼
Mallory 1.40b	19	44⅜	43⅜	43⅜	+ ¼
Manh Shirt .70	1	17½	17½	17½	— ½
Manning 1.40	2	23½	23½	23½	— ¼
Marac Oil .15g	5	4¾	4¾	4¾	....
Maremont .60a	6	14⅝	14½	14½	— ¼
Marine Mid 1b	15	26⅛	26	26⅛	+ ⅛
Marq Cem 1.80	1	46¾	46¾	46¾	— ⅜
Marquardt	79	21	20⅛	20½	+ ¾
Marsh Field 2.50	3	50⅞	50½	50¾	+ ½
Martin Co 1.60b	61	40⅜	38⅝	38⅝	— ½
Masonite 1.20b	9	32⅞	32	32	— ½
May D Str 2.20	17	47¾	47⅛	47⅛	— ⅜
May 1945 pf 3.75	z30	77	77	77	+2
May 1947 pf 3.75	z10	77½	77½	77½	+1½
Maytag 2a	10	38⅞	38½	38⅝	— ⅛
MCA Inc	42	29⅝	28	28⅞	+ ¾
McCord 2.20	2	35	35	35	....
McCro McL .80	3	14⅝	14⅛	14⅛	....
McCroM pf 3.50	z50	79¾	79	79¾	— ¼
McDerm .60b	4	28⅛	28	28⅛	+ ⅛
McDon Air 1b	18	37½	37	37½	+ ⅛
McGraw Ed 1.40	9	42	41⅞	42	....
McGraw H 1.60	4	76	75¼	75¾	+ ¾
McGreg Don A 1	1	16½	16½	16½	— ⅛
McIntyre 1	8	26⅛	25⅞	25⅞	— ⅛
McKee 1.50	8	28¼	27⅜	27⅝	— ¾
McKes & R 1.50	9	45	44⅜	45	....
McLean T .40	5	8	8	8	....
McQuay Nor 1b	1	19¼	19¼	19¼	....
Mead Cp 1.70	6	39⅜	39⅛	39⅛	— ¾
Medusa PC 1	1	26	26	26	— ½
Melv Shoe 1.50xd	6	27	26⅝	26⅝	....
Merck 1.60a	104	85⅜	84⅞	85¼	+ ¼
Mergen Lino 2.40	1	63⅛	63⅛	63⅛	— ⅛
Merr Ch&S 1.20	101	15⅞	15½	15½	— ⅜
Mesta Mch 2.50a	3	63	62½	62½	— ½
Metro GM 1.20	12	27⅜	27¼	27⅜	....
Miami Cop 2a	9	72¾	72¼	72¼	— ⅜
Middle S Ut 1	15	27	26½	26⅞	+ ⅜
Midl Enter 12.85d	1	50⅞	50⅞	50⅞	— ⅛
Midl Ros 3	2	56	56	56	— ¼
Midw Oil .35e	4	31	31	31	— ¼
Miner&Ch .20d	26	20⅛	19¾	19¾	— ¼
Mpls Hon 2a	29	148½	147½	147¾	....
Mpls Mol	37	21¼	20½	20½	— ½
Mpl & StL 1.40	14	26⅜	26	26⅛	....
Mpl SPSSM .25e	1	12¾	12¾	12¾	— ¼
Minn M&M 1.60	34	189½	186	187½	+2
Minn & Ont 1.6	08	28¼	28	28	— ¼
Minn P&L 1.60	2	34	33¾	33¾	— ¼
Minute M .50e	22	18⅝	18⅜	18⅜	— ⅛
Mission Cp 1.25g	8	30⅜	30¼	30¼	— ⅛
Mission Dev	3	18⅛	17⅞	17⅞	....
Miss Riv F 1.60	14	32¼	31⅝	31⅜	— ⅛
Mo Kan Tex	3	4¾	4¾	4¾	....
Mo Pac A 2.40	11	41⅝	40⅝	41	....
Mo Pub Sv .72b	5	20	20	20	....
Mohascolnd .40a	28	12⅛	11⅞	12	— ⅛
Mohas pf 4.20	z20	77	77	77	—1
Mohas pf 3.50	z20	72	72	72	....
Monarch M .10e	3	14⅛	14	14	....
Monsan Ch 1b	75	42⅛	41¾	42⅛	— ¼
Mont D Ut 1.20	6	29⅞	29¾	29⅞	+ ⅛
Mont Pw .80	8	26⅝	26½	26⅝	+ ⅛
Montecatini .92e	2	26¼	26¼	26¼	— ¼
Monter Oil 1t	23	28	26⅜	26⅜	—1
Mont Ward 2	22	46	45⅜	45½	....
Moore Mc	6	13	13	13	....
Morrell .20r	56	32⅜	31⅜	32⅛	— ⅝
Mot Prod 1	5	20¼	20⅛	20⅛	— ⅛
Mot Wheel 1	3	16⅞	16⅝	16⅝	— ⅛
Motorola 1.50	16	175¾	172¼	172¼	—3½
Mueller Br 1.40	1	23½	23½	23½	— ⅛
Munsingw 1.80	1	33¼	33¼	33¼	+ ⅛
Murphy 2.20a	1	52¼	52¼	52¼	+ ⅛
Murray Cp	13	27½	27⅛	27⅛	— ½
—N—					
NAFI Cp .25e	194	39⅜	37½	37¾	—1¼
Natco .80	6	12⅜	12⅜	12⅜	+ ¼
Nat Acme 2a	2	50½	50¼	50¼	....
Nat Airlin .62txd	5	13	12¾	13	....
Nat Aviat 3.55g	20	26¼	25⅞	25⅞	— ¼
Nat Bisc 2 40a	23	55¾	55½	55⅝	+ ¼
Nat Bis pf7	z50	152⅜	152⅜	152⅜	....
Nat Can .62f	17	10⅛	9⅞	9⅞	....
Nat CashR 1.20b	21	62⅝	61¾	62	+ ¼
Nat City L 2	3	27⅝	27⅝	27⅝	+ ⅛
Nat Dairy 2	31	50½	49¼	49¼	—1⅛
Nat Distill 1.20	45	30¼	29⅞	29⅞	— ⅛
Nat Dist pf 4.25	20	94½	93	93	—1
Nat Fuel G 1.20	10	23⅛	22⅞	22⅞	— ¼
Nat Gyps 2b	26	57¾	57⅜	57½	....
Nat Lead .75e	17	96½	95	95	—1¼
Nat Lead pfA 7	z10	151½	151½	151½	—1
Nat Lead pfB 6	z10	125	125	125	— ½
Nat Mal 2	2	34½	34½	34½	— ½
Nat Steel 3	7	77½	77	77	— ½
Nat Sug Ref 1.20	17	21¼	20	20	—1⅜
Nat Tea .80	24	17⅛	16⅞	16⅞	....
Nat Thea&T .25t	20	8⅝	8⅜	8½	....
Nat Vul Fib 1a	9	24⅝	23⅝	23⅝	—1⅛
Natomas	7	5½	5½	5½	— ⅛
Natus Cp	263	19	17	18⅛	+1⅝
Neptune M 1.40	8	30⅜	30¼	30¼	+ ⅝
Newberry 2	2	39¼	39	39¼	+ ¾
Newber pf 3.75	z10	76½	76½	76½	+1¼
New Eng El 1.08	23	20½	20¼	20¼	— ⅛
Newmont 2.40	6	62⅜	61½	61⅝	— ⅜
Newpt N Sh 1.60	13	37	37	37	— ⅛
NY Air Brk 1.60	2	27⅝	27⅝	27⅝	+ ⅛
NY Central .50e	55	23⅞	22⅞	23	— ½
NY Ch & SL 2	65	35⅜	34⅞	35	— ¼
NY NH & Hart	2	5⅛	5⅛	5⅛	....
NY NH & H pf	1	9⅝	9⅝	9⅝	— ⅛
NY Shipbd 2	8	23⅜	22⅝	22⅝	— ⅜
NY Sta E&G 1.20	5	25¼	25⅛	25⅛	....
Nia M Pw 1.80	54	34⅞	34⅜	34⅜	+ ⅛
Nia M pf 3.90	z10	78½	78½	78½	— ¼
Nia M pf 3.60	z200	72½	72½	72½	— ¼
Nopco Ch 1b	1	36⅜	36⅜	36⅜	— ⅛
Norf & West 4a	27	98⅜	98	98⅜	+1
Norf & West pf 1	6	21	20¾	21	+ ½
No Am Av 1e	42	32¾	32⅛	32⅜	— ½
No Am Car 1.40a	17	43	42½	42¾	....
Nor Central 4	z10	66¼	66¼	66¼	— ¼
Nor N Gas 1.40	14	29	28⅝	28⅝	— ⅛
No N Gaspf 5.80	z20	107	107	107	....
NoN Gas pf5.50	z40	104	104	104	....
Nor Pac 2.20	19	42⅜	41⅜	41⅜	— ⅞
Nor Sta Pw 1.10	6	25⅜	25¼	25¼	....
NS Pw pf 3.60	z50	72	72	72	—1
Northrop 1.60	57	28⅝	28	28⅛	....
Nwst Airlin .80	15	19⅜	19⅛	19⅛	— ½
Nwst Air pf 1.31	3	24⅞	24⅝	24⅞	+ ¼
Norwich Ph .80	37	45	44½	44⅝	+ ⅝
—O—					
Ohio Edis 2.96	20	64⅛	63⅜	64	— ⅛
Oh Ed pf 4.56	z50	93½	93½	93½	—1
Oh Ed pf 4.40	z140	91½	90¼	91½	+ ½
Oh Ed pf 3.90	z30	81	81	81	+ ¼
Ohio Oil 1.60	40	33½	33¼	33¼	— ¼
Okla G&E 1.12	29	32	31½	32	+ ⅜
Okla N Gas 1.24	9	26⅜	26	26⅜	+ ⅛
Olin Math 1	116	48⅜	47⅜	47⅜	— ⅜
Oliver Cp .60	21	16⅝	16¼	16⅜	— ⅛
Otis Elev 1.40	92	40½	39⅜	40¼	....
Outb Mar .80	31	33¼	32¼	32½	— ¾
Owens Cng 1	4	95⅜	95	95	— ¼
OwensIlGl 2.50	14	107	105⅜	105⅜	—1½
OwensIll pf 4	3	112½	112	112½	+ ½
Oxford Pap 1	5	28⅛	28	28	— ⅛
Oxf Pap pf 5	z20	89W	89¼	89¼	— ¾
—P—					
Pac Cem&Ag 1	3	17	16⅞	16⅞	— ⅛
Pac Coast	22	14⅞	14½	14⅞	+ ⅜
Pac Cst pf 1.25	3	19⅜	19	19⅜	+ ⅜
Pac Fin 2.60	14	58⅜	57⅝	57⅝	— ⅜
Pac G&El 2.60	109	63⅜	63	63¼	+ ⅛
Pac Ltg 2.40	12	47⅜	47⅛	47⅛	— ⅛
Pac T&T 1.14	36	29½	29⅛	29⅛	— ⅜
Pac Tin .07e	3	5⅛	5⅛	5⅛	— ⅛
Pack Bell .50b	7	31½	30⅝	30⅝	—1⅛
PanAW Air .80	46	17⅞	17⅝	17⅝	— ⅜
Panh RPL 1.80	16	45⅝	44⅜	45	— ¼
Param Pict 2	6	44	43¾	43¾	— ⅛
Parke Da 1a	87	45⅜	42⅝	43⅞	—1⅜
Parmelee .50a	1	54	54	54	....
PeabodCoal .40	101	16	15½	15⅞	+ ⅜
Penick & F .40e	3	46½	45⅜	46½	+1⅜
Penn Dix 1.40a	21	30⅞	30⅜	30⅞	+ ⅛
Penney, JC 3.60a	11	124⅜	124	124½	+ ⅛
Pennsalt .60a	5	29¼	28⅜	29¼	+ ⅛
Pa G Sand 1	2	32	31¼	31¼	— ⅛
Pa Pw&Lt 1.25	20	26⅞	26½	26½	— ⅛
Pa P&L pf 4.50	z90	94⅜	93	93	—1¼
Pa P&L pf4.40	z110	90½	90	90	—1½
Pa RR .25g	72	14	13⅞	13⅞	....
Peoples Drug 2	6	42⅝	41⅝	42⅝	+ ⅜
Peoples Gas 2.30	21	62⅜	62	62⅛	+ ⅛
Peoria&E 2.50e	z10	58½	58½	58½	— ⅜
Pepsi Cola 1.40	44	40½	40	40⅜	+ ½
Pet Milk 1.20	2	51⅜	51½	51½	....
Petrol Cp 1e	1	14⅜	14⅜	14⅜	....
Pfeiffer Br	14	4⅜	4¼	4⅜	+ ⅛
Pfizer .60a	118	30⅜	29¾	30	+ ⅛
Phelps D 3	50	45⅞	45	45⅛	— ⅜
Phil El 2.24	16	45⅞	49	49⅝	....
Ph El pf 4.68	z100	98⅜	98⅜	98⅜	....
Ph El pf 4.40	z10	94½	94½	94½	+1
Ph El pf 4.30	z70	90	90	90	— ⅛
Ph El pf 3.80	z80	80½	80½	80½	— ⅛
Phil & Rdg 1b	20	36⅜	35⅜	36	+ ½
Philco .25g	154	33⅜	32⅜	33	....
Philip Mor 3.60	10	61⅜	60⅝	60⅞	— ⅛
Phil Mor pf 4	z110	79⅜	79⅛	79⅜	+ ⅜
Phill Pet 1.70	88	44⅞	44⅛	44⅛	— ¾
Phil VanH 1t	2	14⅞	14⅝	14⅝	— ¼
Pillsbury 1.40	14	35⅛	35	35	— ½
Piper Airc 1b	21	62¼	59⅜	59⅜	—2⅞
Pitney Bow .60	28	36	35⅞	35⅞	— ⅜
Pit Coke&C 1	13	22⅝	22½	22½	....
Pit Coke cvpf4.80	1	90	90	90	—1
Pit Forg 1	6	17	16⅞	16⅞	— ⅛
Pit FtW pf7	z20	128⅜	128⅜	128⅜	+ ⅜
Pit Metallu .37e	9	29½	28⅜	28⅜	— ⅞
Pit PlateG 2.20b	19	68⅛	67½	68⅛	+ ⅛
Pit Steel	7	16½	16¼	16¼	— ⅛
Pit Stl pfA5	z10	67	67	67	....
Pit Stl pr pf 5.50	2	72½	71½	72½	+2½
Pit W Va	6	15⅛	15	15	— ¼
Pittston Co 1.20b	6	47⅞	64½	64½	— ⅜
Plough .90	22	49½	48½	49	+1½
Plym Oil .25e	9	17⅝	17½	17½	— ⅛
Polaroid .20	35	224½	217½	217½	—4⅝
Poor&Co 1.50	6	23⅝	23½	23½	— ⅛
Porter pf5.50	z10	91	91	91	....
PotomElPw 1.32	14	29	28⅞	29	+ ⅛
Proct&G 2.60xd	21	98¼	97	97½	— ¼
PubSvColo 1.90	16	57	56⅞	57	+ ¾
PubSv E&G 1.80	29	37⅝	37⅝	37⅝	+ ¼
PSE&G pf1.40	3	28	28	28	....
PubSvInd 2.10	14	45	44⅜	44⅜	— ⅜
PS In pf4.80	z60	113⅜	111¼	111¼	—1⅜
Publick Ind .62f	14	10	10	10	....
PublickIn pf4.75	z10	81	81	81	....
PugSd P&L 1.44	12	32⅝	32¼	32½	— ¼
Pullman 4	6	72¼	71¾	72¼	+ ½
Pure Oil 1.60	74	31½	30⅞	31¼	— ¼
—Q—					
Quak Oats 2	6	46½	46	46	....
Quak St Oil 1.60a	1	26⅞	26⅞	26⅞	+ ⅛
—R—					
RCA 1b	281	78	75⅝	75⅝	—2⅛
RCA pf3.50	2	72½	72	72	....
Ranco 1.40	11	37⅝	36½	36½	— ½
Raybest 3.40	6	70	69⅜	69⅜	+ ¼
Rayonier .80b	76	20⅛	19⅝	19⅝	— ¼
Raytheon 2.37t	102	41⅜	40⅛	40⅛	—1¼
Reading Co	4	13⅜	13½	13½	— ⅛
Reading 1 pf 2	1	27¼	27¼	27¼	— ¼
Reading 2 pf .50	1	19¼	19¼	19¼	— ¼
Reed R Bit	2	18	17⅞	17⅞	— ¼
Reeves Br .12e	23	23⅞	23	23⅜	— ⅜
ReichCh .60bxd	27	24⅜	23⅜	23⅞	— ⅜
Reis pr pf	1	10⅜	10⅜	10⅜	....
Relian El 1.80	13	50	48⅝	50	+ ¾
Repub Av 1	20	22¾	22¼	22⅜	— ⅜
Repub Corp .60	4	9⅝	9⅛	9⅛	— ¼
Repub Corp pf 1	2	13½	13½	13½	....
Repub Stl 3	37	61½	60¾	60¾	— ½
Revere C .50e	4	47⅝	47½	47⅝	— ⅜
Revlon 2	29	56½	54⅝	54⅝	—1⅝
Rex Drug .50b	58	48⅞	48⅜	48⅜	— ½
Reyn Met .50	68	60¼	57⅝	57⅞	—2⅜
ReyMet cv pf4.50	3	134	132¾	132¾	—4¼
ReyMet pf 2.37	2	46⅛	46	46	—1
Rey Tob 2.20	33	64⅜	63⅞	64⅜	+ ⅜
Rey Tob pf 3.60	4	84½	84½	84½	+ ½
Rheem Mf .60	32	20⅞	20½	20½	— ½
Rhodesian .09g	37	1⅝	1⅝	1⅝	— ⅛
Richfld Oil 3a	5	74⅜	74	74½	+ ½
Ritter Co .80	7	39⅜	39⅛	39⅛	....
Roan Ant .29g	11	3⅞	3⅞	3⅞	....
RobFulton 1.50b	19	47⅜	47¼	47¼	— ¾
Rob Ful pf1.37	1	50½	50½	50½	— ½
Roch G&E 1.80b	2	45¼	45⅛	45⅛	— ½
Roch Tel 1	16	25⅞	25⅜	25⅜	....
Rock Std 2	12	36½	35⅜	36	— ¼
Rchm & H 3	z210	728	725	725	—2
Rohr Airc 1	13	13⅜	13½	13⅜	+ ¼
Ronson .60	6	10	9⅞	10	+ ⅛
Roper, GD	3	17½	16½	16½	—1
RC Cola .80b	8	20¼	19⅜	20	+ ¼
Royal Dut .99r	90	39⅜	39¼	39⅜	— ⅜
Royal McB	8	18	17⅝	....	....
Rubbermd .30b	7	12⅝	12¼	12⅝	+ ⅜
Ruberoid 2a	5	39⅞	39⅜	39⅞	+ ¼
Ruppert	2	10¼	10¼	10¼	....
Ryan Aero .20	17	16½	16⅛	16⅛	— ⅜
—S—					
Safeway St 1.40	48	40⅛	39¾	40⅛	....
Safe St pf 4	z40	81¾	81¾	81¾	....
St Jos Lead 1	7	28⅞	28⅜	28⅜	....
St Jos L&P 1.50b	3	30	29⅞	30	....
St L San F .50e	5	18⅛	18	18	....
St Reg Pap 1.40b	15	42⅛	42⅛	42¼	— ½
San Diego G 1.12	11	25⅛	24⅜	24⅜	— ⅜
San D Imper	191	8⅝	8¼	8⅜	— ⅛
Sangamo El 1.80	1	41¼	41¼	41¼	— ¼
Sav Arms .40	1	16⅝	16⅝	16⅝	— ¼
Schenley 1b	76	25⅜	24¼	24¼	—1¼
Schenley pf .50	5	9⅝	9⅝	9⅝	— ⅛
Schering 1.40	24	70⅜	70¼	70½	....
Schering pf 1.50	2	47	46	46	—2
Schick	12	12⅛	11¾	12	— ⅛
Scott Pap 2.20	36	81⅝	80	80½	— ¾
Scovill Mf .25e	10	25½	24¾	24¾	— ⅜
Screw&Bolt	65	7⅛	7	7	....
Seab AL R 2	25	34⅜	33¾	33⅞	....
Seab Finan 1b	14	21⅜	21	21⅛	+ ⅛
Seagrave .10d	1	14⅜	14⅜	14⅜	+ ⅛
Sealright 1.40	1	34⅜	34⅜	34⅜	— ⅛
Sears Roeb 1.20a	79	49⅞	49⅛	49½	— ⅛
Seiber Rub 1b	5	18¼	18	18¼	+ ⅛
Servel	20	13⅜	13⅛	13⅜	— ⅛
Servel pf 5.25	z10	97	97	97	....
Shahmoon Ind	2	12½	12	12½	+1
Sham O&G 1.60	12	34½	34½	34½	....
Sharon Stl 1	8	33	32⅝	32⅝	— ⅜
Shattuck .40a	10	14	13⅞	14	....
Shell Oil 1.10	49	36⅝	35⅜	36⅛	+ ⅛
Shell Tran .52e	45	20⅞	20⅜	20⅜	— ⅜
Sheller Mf 1	12	18⅝	18¼	18¼	— ⅛
Sheraton .60b	28	17⅞	17¼	17⅞	+ ⅛
Siegler .10e	103	39⅝	38	38¼	—1⅜
Signode S 1b	3	53⅜	52½	52½	— ⅜
Simmons 2.40a	1	52¼	52¼	52¼	....
Simonds S .80e	1	84	84	84	....
Simp Pat 1.20	7	30	29½	29½	— ½
Sinclair 3	92	41⅜	41	41⅛	— ⅜
Skelly Oil 1.80	11	46	45	45	— ⅛
Smith, AO 1.60a	8	39	38⅛	38⅛	—1
Smith Cor	33	14⅜	14¼	14¼	— ⅛
Smith Dou 1.20	4	27⅝	27	27	— ¾
Smith KF 1a	30	54½	53⅞	54¼	+ ⅛
Socony 2	179	38	37⅜	37⅜	— ⅝
So AmG&P .15g	11	5⅞	5⅝	5⅝	— ¼
So Car EIG 1.40	3	38⅜	38⅛	38⅛	....
So Jer Gas 1	1	23⅜	23⅜	23⅜	....
So P R Sug .30e	8	16	15⅝	15⅝	— ¼
Sou Cal Edis 2.60	26	58⅛	57⅝	57⅝	— ⅜
Southern Co 1.40	57	43⅜	42⅞	43	— ⅛
Sou Ind G 1.60	1	33⅜	33⅜	33⅜	+ ⅛
Sou N Gas 2	21	35	34⅞	35	+ ⅛
Sou Pac 1.12	108	20⅜	20⅛	20¼	— ⅛
Sou Ry 2.80	14	47⅞	47⅝	47⅝	— ⅛
Sou Ry pf 1	16	18⅛	17⅞	18	+ ¼
Sou Ry M&O 4	z40	66	66	66	....
Swest PS .84	5	24⅞	24⅜	24⅜	— ⅛
Sparton Cp .20g	12	7⅝	7¼	7⅝	....
Spen Chem 2.40	3	75	73½	75	+ ½
Spen Kell .80	4	14½	14⅜	14	— ⅜
Spery Rd .80	244	21⅞	21½	21⅝	....
Sper Rd pf 4.50	z20	86	86	86	....
Spiegel 1.50	24	35¼	33⅞	34	—1
Square D 1b	20	30⅛	29⅜	29⅜	— ⅛
Std Brand 1.50	6	40¼	39⅜	39⅜	— ⅜
Std Coil Pd .50f	127	14⅞	13⅞	14⅛	+ ½
Std G&E	3	4⅝	4⅝	4⅝	....
Std Oil Cal 2	76	43½	42⅝	42⅞	+ ⅛
Std Oil Ind 1.40b	53	40⅜	40⅛	40½	+ ⅛
Std Oil NJ .55e	417	43⅜	43	43	— ¾
Std Oil Oh 2.50	11	48½	48⅛	48¼	— ⅜
Stand Pkg	42	27⅝	27⅝	27⅝	— ⅜
Std Pk 6pf	z120	32	31¼	31	....
Std Pk 1.20pf1.20	10	31⅜	31⅜	31⅜	— ¼
Std Ry Eq .50e	17	17⅝	17½	17⅝	— ⅜
Stan War 1.20	20	33⅞	33	33⅜	+ ⅜
Starrett,LS .80	1	17½	17½	17½	+ ⅛
Stauff Ch 1.20b	24	60¼	59⅝	60	....
Sterl Drug 1.80a	41	49⅜	48½	49¼	+ ¼
Stevens, JP 1.50	19	27⅛	26⅞	27	....
Stew War 1.20	26	29⅝	28½	28½	— ½
Stix B&F 1.20	1	22	22	22	....
Stoke VanC .60b	3	15	14⅞	15	....
Stoke VC pf1	2	17⅜	17⅜	17⅜	— ½
Stone&W 3	5	57	56½	57	....
Storer Brd 1.80	1	29¼	29¼	29¼	— ⅛
Stud Pack	356	13⅛	12¾	12¾	—1¼
Stud Pack wi	105	11⅜	10½	10½	— ⅜
Stud Pack pf	z100	350	331	331	—20
Suburb Gas .80	9	28⅛	28	28	+ ⅛
Sun Chem .60	4	13⅜	13⅛	13½	— ⅛
Sun Oil 1b	7	50⅛	49⅜	50⅛	— ⅛
Sunbeam 1.40a	11	56	55	55	— ⅜
Sundstrand 1b	3	22½	22¼	22½	....
Sunray 1.32	48	22¼	22	22	— ¼
Sunray pf A 1.12	4	22½	22¼	22¼	— ⅜
Sunray 2 pf 1.65	2	32½	32	32	— ½
Sunsh Bis 4.40	7	89	87	87	—2
Sunsh Mn .20	8	6⅛	6	6	— ⅛
Sup Oil Cal 4g	z170	980	950	950	—28
Sweets Co .50a	3	27½	27	27½	....
Swift&Co 1.60a	42	45⅞	45¼	45⅜	— ¾
Sym Way .80	18	12¼	12	12	— ⅛
Talcott 1.60	6	52⅜	52⅜	52⅜	— ⅛
Telautogr	6	8¼	8	8⅛	+ ⅛
Temco Air .15p	25	10⅞	10¼	10¼	— ⅞
Tenn Cp 1.25a	9	36	35½	35½	— ⅜
Tenn Gas 1.40	73	36⅜	36	36⅜	+ ⅜
Tenn Gas wi	3	24⅜	24⅜	24⅜	....
Texaco 2.60	57	74¼	73¼	73¼	— ⅞
Tex G Tran 1.40	5	31⅜	31⅛	31⅛	— ⅛
Tex G Prod .60	37	29½	29	29	— ½
Tex G Sul 1	63	17⅜	17⅜	17⅜	+ ⅜
Tex Ins	88	216¼	206⅜	206⅜	—7½
Tex PC&O 1.20	15	23⅜	23¼	23¼	— ½
Tex PLTr .40e	5	16⅜	16⅛	16⅛	— ⅛
Tex&Pac Ry 1e	z210	94	93	93	— ½
Tex Util 1.92	13	77½	76¾	76¾	— ¾
Textron 1.25	72	23¼	22⅝	22⅝	— ⅛
Textron pf1.25	2	25¼	25¼	25¼	+ ¼
Thatch Gl 1.40	10	30⅜	30⅛	30⅜	+ ⅛
Thiokol 1f	285	39⅜	38⅛	38¼	—1¾
Thomp RW 1.40	32	56⅜	55	55⅞	+ ⅜
Thomp RW pf4	z10	81½	81½	81½	....
Tidewat Oil 1.37f	13	20⅜	20⅜	20⅜	— ⅜
Tide Oil pf1.20	9	22⅜	22⅜	22⅜	....
TimkRBear 2.40a	14	58½	56⅜	56⅜	— ¾
Tish Real .50b	1	18⅝	18⅝	18⅝	....
—T—					
Toledo Ed .70	34	17⅛	17	17⅛	....
Trac Sup A 1	3	21⅜	21	21⅜	+ ⅜
Trane Co .90	10	67½	66⅝	67⅜	+ ⅜
transUnInd .50t	60	5⅜	5	5⅜	— ⅛
Tran W Air	18	13⅜	13½	13½	— ½
Transamer .80	44	27	26⅜	26⅞	....
Transitron	57	46⅞	45⅛	45⅛	—1½
Tri Cont .30e	26	35⅛	34⅝	34⅝	— ⅛
Truax Tra 1.60	5	27¼	27	27	....
Tung Sol 1.40	1	33¼	33¼	33¼	— ⅛
Tung Sol pf 2.50	1	53	53	53	— ¼
Twent Cen 1.60	35	38	37½	37⅝	+ ¼
Twin Coach .87f	15	11	10⅝	11	+ ⅜
TXL Oil	9	15⅝	15⅜	15⅜	— ⅛
—U—					
Udylite 1	28	17¼	17	17¼	+ ¼
Underwd	14	27⅝	27⅛	27⅛	+ ¼
Un Asb & R	4	9⅝	9⅜	9½	— ⅛
Un Bag CP 1.20a	20	37¼	36	36	—1
Un Carbide 3.60	30	136⅜	136	136	....
Un Elec 1.64	37	33⅜	33¼	33⅜	— ⅛
Un El pf 4.50	z50	91	91	91	+ ½
Un Oil Cal 1b	85	40¼	39¼	40	— ¼
Un Pac 1.20a	100	26⅝	26½	26⅜	....
Un Pac pf .40	17	8	7⅞	7⅞	....
Un Tank C 1.60	10	30⅜	30⅜	30⅜	— ⅛
Unit Air Lin .50b	33	28⅞	27⅝	28⅝	— ⅛
Unit Airc 2	52	33⅜	33	33⅛	— ⅜
Un Air 1956 pf 4	11	85½	85	85½	+ ½
Un Artists 1.60	12	28⅜	27⅜	27⅝	— ⅛
Unit Bisc .40e	55	30	29½	30	+ ⅜
Unit Bd & C 1a	3	26⅜	26⅛	26⅛	— ⅛
Un Carbon 2b	3	64⅛	64⅛	64⅛	— ⅜
Un Carr F 1.20a	6	32⅜	32	32	— ½
United Cp .10e	38	7⅝	7½	7⅝	— ⅛
Unit El Coal 1.60	1	34⅜	34⅜	34⅜	....
Unit Eng & F 1a	1	19⅛	19⅛	19⅛	— ⅛
Unit Fruit .25e	26	23¼	23	23	— ⅛
Un Gas Cp 1.50	40	30⅜	29⅜	29⅞	— ⅜
Un Gas Im 2.40	13	47⅛	46½	47⅛	— ⅛
Un Greenf .27e	9	17⅛	17	17⅛	....
Unit Ind Cp .05e	30	8⅝	8⅜	8⅜	— ⅛
UnitIndCp pf.425	2	6⅛	6⅛	6⅛	— ⅛
Unit M&M 1	30	16½	16⅛	16⅛	....
Unit Shoe 2.50a	9	52	51⅛	52	+ ⅜
UnitShoe pf1.50	z200	31½	31¼	31¼	— ¼
US Borax	19	37	36⅝	36⅝	— ⅛
US For S .40e	10	27⅝	27¼	27⅜	+ ¼
US Freight 2	25	63⅜	62	62	— ⅜
US Gypsum 2.40a	9	104⅜	102½	103½	— ¾
US Hoff M .75t	15	6	5⅞	5⅞	+ ⅛
USIndust	26	10⅜	10¼	10¼	— ⅛
US Lines 2	2	27⅞	27⅞	27⅞	+ ¼
US Lines pf .45	2	8⅛	8⅛	8⅛	....
US Pipe&F 1.20	10	23⅜	23⅜	23⅜	....
US Play Cd 1.10a	7	29	28⅞	29	— ¼
US Plywd 2	40	49⅛	47¾	48½	+1½
US Rub 2.20	55	55⅛	54	54¼	— ¼
US Rub pf 8	z200	149½	148½	148½	—1
USShoe 1.40a	5	42⅜	41¼	42⅜	+1¼
US Smelt	5	34⅞	34	34	— ⅞
US Smelt pf 3.50	1	48⅞	48⅞	48⅞	+ ⅛
US Steel 3	110	81¾	80⅛	80⅜	— ¼
US Steel pf 7	4	145¼	144⅜	145¼	+ ½
USTob 1.20a	1	23¾	23¾	23¾	— ⅛
US Tob pf 1.75	z50	35¼	35	35	....
US Vitam .60	7	28	27¼	27¼	—1½
Unit Stkyd .70	3	20⅜	20⅜	20⅜	+ ½
UnitStr pf6xd	z110	90	87¼	90	+3½
UnitStr 2pf .26g	33	11	10⅜	10⅜	— ⅛
Un Whelan .40a	32	10¼	9⅞	9⅞	— ⅜
Univ CycS 1.20	27	40	38½	39⅝	— ⅞
UnivLfTb 2a	5	55¼	54½	55	....
Univ Match 1b	67	114⅜	110	110¼	—4⅝
Univ Match wi	15	46⅝	44¼	44¼	—2¼
Univ Oil Pd .50a	62	25⅝	28⅜	28⅜	—1
Upjohn .72	63	49¼	47½	47½	—1⅞
Utah P&L 1.32	1	35½	35½	35½	— ¼
—V—					
Van Norm	6	12¾	12⅝	12¾	+ ⅜
Van Nor pf	4	32⅞	32½	32⅞	+ ⅜
Van Raal 2	2	35⅜	35⅛	35⅛	....
Van Al Stl 2	3	36	35½	35½	— ⅝
Vanad Cp 1	4	25⅛	25¼	25¼	— ½
Varian As	133	51⅜	50⅜	50⅜	—1⅛
Vendo Co .60	80	58	53⅜	54¼	—4
Vert C Sug	3	4¼	4⅛	4⅛	....
Vick Chem 1	8	92	91¼	91½	— ½
Va Caro Ch	6	22	22	22	....
Va C Ch pf	3	80	79½	79½	— ⅝
Va El&Pow 1.20	32	41⅞	41	41⅜	+ ½
Va E&P pf 5	z20	102¼	102¼	102¼	+ ¼
Vulcan Mat .50	9	11⅞	11⅝	11⅞	+ ¼
Vulcan pf 6.25	z30	101	101	101	....
Vulcan pf 5.75	z10	94⅝	94⅝	94⅝	—1½
Vulcan pf .80	1	16⅛	16⅛	16⅛	....
—W—					
Wab RR pf 4.50	1	67	67	67	+ ⅞
Wagner El 1.20	13	34⅜	34¼	34⅜	— ⅜
Walgreen 1.60b	2	54	54	54	....
Walker, H 1.40a	12	36⅜	36⅛	36⅜	— ⅛
Wall Tiern 1.50b	4	43⅜	43⅜	43⅜	— ⅛
Walworth	36	10⅜	10⅛	10¼	— ⅛
Ward Bak .40e	6	12⅜	12½	12½	— ⅛
Ward Bkpf5.50	z160	87½	87½	87½	— ⅛
Warn B Pic 1.20	7	43½	43⅛	43⅛	— ⅜
Warner Co 1	2	18½	18⅜	18⅜	....
Warner Lam 1.50a	10	59⅜	57⅛	57¼	—2¼
Warren SD .90	6	34½	33½	33½	—1½
Wash Gas 2.24	3	47⅛	46⅞	46⅞	— ⅛
Wash Wat P 2	6	41⅛	40⅜	40⅜	— ¼
Waukesha M 2a	4	40⅞	40⅜	40⅞	— ¼
Way Knit 2	2	27	27	27	— ¼
Welbilt Cp .10g	17	5⅞	5¾	5⅞	+ ⅛
Wess O&S 1.40	54	45	39¼	42½	+5
Wes O&S pf2.40	z50	46	45½	45½	—1½
W Ky Coal	3	14¼	14	14	+ ¼
W Penn El 1.70	13	37	36⅜	36⅞	— ⅛
W PenP pf4.50	z30	94	94	94	+ ⅛
WVaPulp 1.20	18	43¼	42	42⅝	— ⅜
West AirL 1b	21	23⅜	23⅜	23⅜	+ ⅜
West AutoS 1.40	83	35	34	34¼	+ ⅜
WestMary .45e	4	29⅞	29⅛	29⅛	— ⅝
West Pac 1	13	17⅜	17½	17⅜	....
West UnTel 1.40	116	45⅞	44⅜	45⅞	+1½
WestgA Bk 1.20	31	29	28¼	28¼	— ½
Westg El 1.20	123	54⅞	54⅜	54⅜	— ¼
Wheel Stl 3	9	51	50⅝	50⅝	— ⅜
Wheel Stl pf5	z140	95	94½	94½	+ ¼
Whirl Cp 1.40	16	27	26⅝	26⅞	....
White Dent 1.80	6	40⅜	40	40	— ½
White Mot 2b	21	52⅝	51⅜	52⅛	+ ¼
White Sew	4	10⅞	10⅜	10⅜	— ¼
White Str .80b	3	24⅜	24	24	....
Wilcox Oil 1b	2	38	37½	37½	— ¾
Wilson&Co 1.60	54	40⅜	39½	39½	—1
Wilson pf4.25	1	82	82	82	+1½
Wilson Jon 1	1	25	25	25	— ½
Windsor Ind .60	5	13⅞	13⅜	13⅜	+ ⅛
Winn Dixie 1.20	16	51⅞	51½	51⅝	+ ⅛
WiscElPw 1.80	19	37½	37	37	— ⅜
WoodwardIr 1.60	2	26½	26½	26½	....
Woolworth 2.50	57	65½	64⅜	65	— ¼
Worthington 2.50	8	56	55⅛	55⅛	+ ⅛
Wrigley 3a	2	79½	79	79	....
WyanWor .10e	2	9¼	9⅛	9¼	— ⅛
—Y—					
Yale&Tow 1.50	31	33¼	32⅞	32⅞	....
Young S&W	2	25	25	25	— ¼
YngstSh&T 5	13	108⅜	107¾	107¾	— ½
—Z—					
Zenith Rad 1.60a	27	103¼	101½	101½	....

z—Unit of trading ten shares or sales in full.

Rates of dividends in the foregoing table are annual disbursements based on the last quarterly or semi-annual declaration. Unless otherwise noted, special or extra dividends are not included.

a—Also extra or extras. b—Annual rate plus stock dividend. d—Declared or paid in 1959 plus stock dividend. e—Declared or paid so far this year. f—Payable in stock during 1959 estimated cash value on ex-dividend or ex-distribution date. g—Paid last year. h—Declared or paid after stock dividend or split up. k—Declared or paid this year, an accumulative issue with dividends in arrears. p—Paid this year, dividend omitted, deferred or no action taken at last dividend meeting. r—Declared or paid in 1960 plus stock dividend. t—Payable in stock during 1960, estimated cash value on ex-dividend or ex-distribution date. y—Liquidating dividend. q—In bankruptcy or receivership or being reorganized under the Bankruptcy Act, or securities assumed by such companies.

Stock Prices on American Exchange

NEW YORK, April 19 (AP)—Following is a representative list of securities traded in on the American Stock Exchange today:

SECURITY	CLOSE	SECURITY	CLOSE	SECURITY	CLOSE
AerojetGeneral1¼t	60⅛	ElSpecialty	19¾	NickelRim	½
AlgomUr2½g	11⅜	EmeryAirFr.60b	9⅛	NortheastAirl	4
AllegCpwt	7⅛	EquityCp ¼t	3½	NorthspanUran	15-16
AlliedPaper	13⅝	EroMfg ½a	9¼	NuclearCpAm	2¾
AmElectronics	13⅜	FairchCam ½h	164¼	OccidentPet	6⅛
AmMARC	10⅛	FargoOils	3 15-16	OgdenCp	22⅛
AmPetrofA.15g	8	FelmontPet.37f	5⅛	PacNorAirl	3½
AmSealKap.30d	14⅛	FlyingTiger.08r	11⅛	PacPetLtd	11
AnkenChem.05e	41⅛	FordMotLtd.20e	14	do wt	7⅝
ArkFuelOil1	38	GenDevelopment	15⅛	PancoastPet.12f	1⅝
ArkLaGas1	34	GenPlywood	13⅜	PantegeOil	1⅛
ArmstRubA1.40	40⅝	GenTransistor	21¾	PepperellMfg3a	62⅛
AtlResearch	55	GiantYell.40	11⅜	PhoenixSteel¾t	11¼
AtlasCMining87t	7	GorhamMfg2	11⅜	PierceIndus	15⅜
AtlasPlywood	17	GrayMfg	15	PitRailways.30g	12½
AvnetEl.78f	30	GtAmIndus	2⅞	ReevesSound	7⅞
BaileySelburn	6 3-16	GuildFilms	2⅛	RemingtArms.60g	10¼
aBrnesEng	33⅜	H&BAmCp	1⅛	ResistoflexL.10e	20
BaurnchFoster	1⅝	Hazeltine.80b	26⅝	SapphirePet	⅜
BayviewOil	⅞	HeliCoil	45⅞	Sbd&WAirl	6½
BelockInst½t	16⅛	Helmer&P.05g	5⅝	SeeburgCp	19⅜
BobbieBks.40	16½	HighwayTr	4½	ServoCp	16
BohackCo2	36	Hollinger.24a	25⅛	Servomech	8⅜
BorneChem	26⅛	HomeOilA⅛	4½	ShermanPd	4
BritAmOil1	31⅝	Hydrometals	21⅜	SherwWms3	105
BritishPet⅛g	7⅛	ImpChemical.13g	8	SignalOil A .80b	21⅛
BrownCo	11⅜	ImpOilLtd1.20	33⅞	Simca .30g	7 3-16
BurryBis.40g	9⅝	IntResistance.20a	20⅛	SingerMfg 2.60	57
Calgary&Ed.10	18	IronFireman.60b	17⅝	SonotoneCp.28	12½
CalElPower.84	18⅞	IsraelAmOil A	9⅜	SouthRoy 3b	68½
CampbellChib	5⅜	JetronicInd.37t	1½	SperryRand wt	9⅝
CanSouthPet	3 7-16	JupiterOils		StdDredging .15e	13⅛
CdnJavelin	9⅜	KaiserIndus	12	StdFinancial .48	10½
CdnMarconi	5⅜	Kaltman.15	4⅜	StanleyAv .20e	9¾
CatalinCp.05g	7⅜	KrattlerA1.44	21⅛	SterlAlum 1a	17¼
CenceInst.20e	40¾	LeesonaCp.12e	45½	SterlPrecision	2¾
CenHadley	2	LefcourtRealty	5⅛	SunsetInt.12t	3⅞
CenturyEl¼	8⅜	LithiumAm	9½	SyntexCp	41⅝
Chesebrough3a	135	LoralElect	40½	TampaEl.72	35
ChromalloyCp	40¼	LaLand1.60	50⅞	Technicolor	8⅛
Cinerama	3⅛	MasseyF.40	9⅜	TelevIndus	3⅜
ClarostatMfg½t	11⅜	MeadJohnson1.20	79⅜	TenneyEng	7
ClopayCp.05d	4⅜	MenascoMfg.30g	6⅜	ThompStar	2¼
CompudyneCp	10¼	MesabiIron5f	78½	TriContwt	22⅝
ConMng&Sm .80	18⅛	Microwave	27¼	UnexcellChem	26⅝
ConSunRay	3¼	MidwPiping1¼	21	UnAircPd¼a	6¼
ContAirLines	6¼	Mo-Kan-Tex ct	6⅝	USFoilB.40	37½
CoroInc 1	15½	Molybdenum¼f	47⅜	UnivCont.30	14
CreolePet 2.60	32⅝	do wt	31⅜	UnivMarion1.20	16½
CubicCp	65⅞	MontroseCh.60	12⅝	Victoreen3¾f	11¼
DavegaStr	8½	MuntzTV	5	VincoCp	6⅞
DesiluPd .60	12⅛	MurphyCp1f	15⅜	KalthamPrec	3
DetGrayIr ¼t	7⅛	MuskPRing.20e	11⅜	Webb&Knapp	1⅛
DevonPOils	⅜	MuterCo½t	7	WnDevelop	5½
DixonCh&Res	12⅞	NatBellH.35	8	WmsMcWill.37r	9⅝
DraperCp 1	2⅛	NatPetroleum	2 1-16	WrightHar	1¼
DuMontLabs	9⅝	NatVideoA.45e	12⅜	ZaleJwlry1	21⅛
DynamicsAm	10½	NJZinc¼e	26	ZapataOffShore	6¼
ElBond&Sh 1.20	22¾			ZapataPet	4¼

Bond Prices on New York Exchange

NEW YORK, April 19 (AP)—Following is a representative list of bonds traded in on the New York Stock Exchange today:

Security.	Close.	Security.	Close.	Security.	Close.
AllegCp5s62	100	Garrett4⅞s78	112½	OWRRN3s60	99⅝
AllegLud4s81	100	GenAmTr4s81	168	PacG&E5s91	103
Alcoa4¼s82	97½	GenElec3½s76	92¾	PanAmWA4⅞s79	90
A&FP4.80s87	56	GMAcc5s77	102⅛	PennaRR4½s65	69¾
AmMch&F5s77	325	do 5s80	102	Philco4¼s84	115
AT&T5s83	103⅞	do4s79	93⅜	PhilP4¼s87	107
do 4⅜s85	96⅜	do 3⅞s61	99⅜	PotEPw3¾s73	114¼
do 4¼s73	241⅛	do 3⅝s75	88¼	RCA3½s80	153
do 3⅞s90	90⅛	do3½s72	89	StLSW1st4s89	86¾
do 3¼s84	80½	do 5s81	102	ScottPap3s71	105¾
do 2¾s71	84½	do3s69	88⅜	SearsR4¾s83	100⅜
do 2¾s75	80⅛	do 2¾s64	93	SincO4⅜s86	98¼
do 2¾s80	75¼	GenTel4½s77	185⅛	SmithCor5¼s79	101⅞
do 2¾s82	74⅛	GenTime4¾s79	125	SoPac4½s69	96¼
do 2⅝s86	72½	Grace3½s757	94	SouRy5s94	103
Armco4.35s84	97¾	H&Mrfg5s57	55	SWB3⅛s83	77
Armour5s84	84¾	IntT&T4⅞s83	220	StdOCal4⅜s83	98½
AtlRe'in4½s87	103⅛	ITECktBrk4¼s82	104	StdOInd4½s83	99¼
Avco5s79	122⅜	LibMcN&L5s76	102	TexCorp3s65	96
B&O4½s2010A	70	Lockheed 3¾s80	103	USSteel4s83	93⅜
BethS3¼s80	144	MackTrks 5½s68	100	Vanad4¼s76	86⅞
Boeing4½s80	88	Macy 5s77	122	VirgRyinc6s2078	114½
Burroughs4½s81	110½	Martin 5½s68	99	Wshore4s2361	59
Capital Air4¼s76	53	McDermott 5s72	93	Foreign.	
Case5½s83	90	MerrCh&S 4½s75	95⅜	Amster5¼s73	103¼
CerrodePas5½s79	102	M-K-T 5½s2033	79½	Austral5½s79	102⅜
CMSP&P5s2055	60⅝	M-K-T 5s62	20⅜	Belgium4s64	99½
C&NW4½s99	55⅛	M-K-T 4s90	81	Canada2¾s74	93
CitServ3s77	79⅜	MoP 5s2045	57	Chile3s93	49
CCC&SL4½s77	76½	MoPac 4¾s2020	53⅝	Cuba4½s77	60½
ColoF&I4⅞s77	100½	MoPac 04¾s2030	58¼	Greek7s64	31
ColumGas5s82	101¼	MoPac 4¼s90	54¾	ItalCC3s77	74
CombustEng3⅜s81	99	MoPac 4¼s2005	70½	Japan5½s74	96½
ComwEd3s77	81¾	NatCylG 5½s77	68½	KLM4¾s79	103⅛
ConEdis4s73	109¼	NEnfT&T 4⅜s61	102	Oslo5½s73	99⅞
Daystrom4¾s77	134⅛	NYC4½s2013	100⅜	Peru6s60	87½
DetEd3⅜s71	136	NYNH&H4½s2022	63	Polandas4½s68	15⅛
DougAirc4s77	81½	NiaMPw4⅝s72	14½	TokC5½s71st	99½
DowCh3s82	207½	NorPa3s2047	110⅜	UnSoAfrica5½s68n	89½
EastSStl5s73	103¼	Northrop4s75	60½	Urugaj4⅛s79	84⅛
Erie5s2020	41⅜	OlinM5½s82	108⅛		
FlaECst5s74	77	do 5½s83	118⅞		
FoodFair4s79	99		118½		

SHORT TIME MONEY RATES ARE EASIER

NEW YORK, April 19 (AP)—United States Government bonds were firm to a shade higher on light turnover late today. Long range Treasury issues were unchanged to plus 2-32 and intermediates plus 2-32 to 4-32.

Corporate bonds continued moderately lower in routing trading.

Convertibles generally declined in line with the lower levels of their stock counterparts.

An exception were American Telephone 4¼s up 1¾ at 244¾, a new high.

In a late development, the Triborough Bridge & Tunnell Authority awarded $100,000,000 of revenue bonds to a group led by Dillon, Read & Co. in a negotiated deal.

Dutch and Italian dollar bonds declined.

The latest issue of 13-week Treasury bills was sold at a price equivalent to an average yield of 3.306 per cent, down from 3.622 per cent a week ago. A companion issue of 26-week bills drew a rate of 3.705 per cent, down from 3.854 per cent last week.

Midwest Exchange

ST. LOUIS STOCKS, OTHERS

Ann. Div. in Dol.	Sales.	High.	Low.	Close.	Net Chge.
Booth Fisheries 1b	500	27⅛	27⅛	27⅛	— ⅛
Coleman Co. .80	100	15	15	15	+ ¼
FWD Corporation	700	8½	8¼	8¼	— ¼
Gen. Bancshares .40	200	8¼	8¼	8¼	— ⅛
General Box .08a	500	3⅛	3⅛	3⅛	+ ⅛
Gen. Contract Finance .40	100	7⅞	7⅞	7⅞	+ ⅛
Huttig Sash & Door 2b	100	30	29½	30	+1
Indiana General 1.20	300	88½	88	88	—1
International Shoe 1.80	100	34⅛	34⅛	34⅛	....
Knapp-Monarch .15	400	5⅜	5⅜	5⅜	+ ¼
Laclede Gas .90	300	20⅜	20⅜	20⅜	— ⅛
Meyer-Blanke 1.20a	35	20⅜	20⅜	20⅜	+ ⅝
Miss. River Fu. 1.60	200	32	32	32	....
Monsanto Chemical 1b	400	42⅛	42	42	— ¼
North Am. Car 1.40a	z10	42½	42½	42½	
Northern Ill. Gas 1.20	1000	32¾	32¼	32⅞	+ ⅝
Northern Ind. Pub. Sv. 2.20	1000	56	55⅝	55⅝	— ¼
Oak Mfg 1	500	17⅛	17	17	— ⅜
Olin Mathieson 1	z50	48⅜	48⅜	48⅜	
Peabody Coal .40	1200	16	16	16	+ ⅜
St. L. Pub. Sv. A 1	2400	11½	11¼	11½	+ ¼
Sheaffer Pen A .60	800	8⅞	8½	8½	— ⅜
Sheaffer Pen B .60	100	9	9	9	....
Thor Power Tool 1.60	150	25⅝	25½	25½	— ⅛
Trav-ler Radio ½f	300	7⅛	7⅛	7⅛	— ⅛
Union Electric 1.64	500	33½	33¼	33¼	....

SECURITIES RECORD

We have a convenient folder for listing securities held, recording transactions, dividends, interest payments, etc.

Copy on Request

EDWARD D. JONES & CO.

MEMBERS
New York Stock Exchange
304 North 4th St.—St. Louis (2)

What are the objectives of Wellington Equity Fund

Ask your investment dealer or use coupon below.

WELLINGTON COMPANY INC.
Philadelphia 3, Pa. SP
Please send me complete information and a Wellington Equity Fund Prospectus

Name________
Address________
City________ State________

AIRLINES? BANKS? OILS?

Babson's latest Profit Guide gives the outlook for these three vital stock groups in light of recent market action.

Where are the opportunities — the pitfalls? Be guided by Babson's reliable research and seasoned judgment in making your decisions. Send $1.00 for these outstanding research reports including:

- Report on Airline Industry — Advice on 13 Stocks
- Outlook for Oil Stocks — 3 Best Values Selected
- Survey of Bank Stocks — 8 Selections
- Report on Electroluminescence — Future Profits in New Industry

5 Undervalued Growth Stocks
3 Low-Priced Speculations — Risky But Interesting
12 Stocks to Weed Out Now

BONUS FOR PROMPTNESS

If you order promptly you will also receive our recent report on 50 CANDIDATES FOR STOCK SPLITS IN 1960.

Remember this is the same type of investment advice being received by thousands of successful Babson clients all over the world.

ACT NOW · MAIL $1.00 TO BABSON'S REPORTS INC.

Dept. SLP-121 Wellesley Hills 81, Mass.

HENRY, FRANC & CO.

Member New York Stock Exchange
Special Report
AMERICAN CHICLE CO.
Write or Ask for Copy
308 North 8th St. St. Louis (1)
CE. 1-8400

Catholic Bonds 5¾%
A Safe Investment
Phone or write for literature
No Obligation
Joseph G. Petersen & Co., Inc.
Member Midwest Stock Exchange
1811 S. Broadway CE. 1-7250 St. Louis

OPPORTUNITY FOR SALES PERSONNEL IN CLAYTON OFFICE

We have openings for career men in the securities field. Write or telephone for interview. Resumes are acceptable.

SEMPLE, JACOBS & CO., Inc.
Members New York Stock Exchange
7745 CARONDELET
PA. 5-9563

New Phosphoric Acid Plant Is Planned at Fairmont City

General Chemical Facility to Make Wet Process Acid, Used Primarily by Fertilizer Manufacturers.

By William H. Kester
Post-Dispatch Business Correspondent

Plans to build a phosphoric acid plant at the Fairmont City (Ill.) works of Allied Chemical's General Chemical division were announced today by Frank J. French, president. The plant is scheduled to be in production by early 1961.

Capacity of the projected facility will be 50,000 tons a year of wet process acid, which is used primarily by manufacturers of fertilizers. General Chemical now supplies a part of the Midwestern region's phosphoric acid requirements from its plant in North Claymont, Del.

W. H. Kester

The Fairmont City plant now produces sulfuric acid, aluminum sulfate and sodium aluminum sulfate, P. N. Shellenberger, plant manager, said.

Investment in the new plant was not disclosed. About 12 persons will be needed to staff the new plant, he said.

The Frisco Railway Co. has ordered 100 tri-level automobile flat cars, which will make the railroad the nation's first mass mover of automobiles in this type of equipment, Clark Hungerford, chairman and president, announced today.

The 100-car fleet, with capacity for moving 1500 compact or 1200 regular-size automobiles, has been ordered from Pullman-Standard at a cost of $2,500,000. The cars will be equipped with roller bearings and a 10-inch travel cushion underframe, which will reduce damage.

Shareholders of McQuay-Norris Manufacturing Co. yesterday approved a restricted stock option plan for key employes, eliminated the authorization for 10,000 shares of preferred stock and increased the authorized common stock from 600,000 shares to 750,000 shares at the annual meeting of the company.

In addition, the pre-emptive right to subscribe for any stock issued was eliminated.

Lawrence T. Cummings, John Raeburn Green and Roger S. Heidenheim were re-elected to three-year terms as directors. Other directors continue in office.

Stock options were used by several officers of St. Louis based firms to purchase shares of capital stock in their companies in February, the latest report of the Securities and Exchange Commission says.

Milton Frank, a vice president and director of Brown Shoe Co., purchased 6600 shares of his company's capital stock, making his holdings at month-end 22,205 shares.

W. L. Davis Jr., a vice president and director of Emerson Electric Manufacturing Co., bought 535 shares of his company's stock, making his holdings 2031 shares at the end of February.

James L. Hamilton Jr., a vice president of Granite City Steel Co., doubled his holdings by acquiring 3000 shares in February through the exercise of a stock option.

Harold N. Felton, a vice president and director of Wagner Electric Corp., purchased 2250 shares, increasing his holdings to 3284 shares at the end of February.

Other large changes in holdings unconnected with stock options were reported by two other persons connected with St. Louis firms:

Irving Edison, as trustee, acquired 3445 shares of Edison Brothers Stores stock in February, making 20,019 shares beneficially owned.

H. D. Graham, a director of Mississippi River Fuel Corp., sold or otherwise disposed of 2200 shares of that company's stock, reducing his total holdings to 15,000 shares.

Seiberling Rubber Co. has joined with the Palm Tire Co. of St. Louis to open a distributorship with a tire retread shop.

The manufacturing operations of Philip Clayman & Sons, Inc., will move from 825 Cass avenue to 4245 Gustine avenue on completion of a building under construction for the company, Alvin R. Ukman, general manager of the St. Louis plant, said today.

The building, measuring 165 by 297 feet, is being erected by the Gustine Realty Co. for leasing to the manufacturing firm. The firm, a branch of a Salem (Mass.) company, employs about 50 persons in the production of inner soles and shoe findings.

U.S. TREASURY STATEMENT.

WASHINGTON, April 19 (AP) —The cash position of the treasury April 14: Balance $5,102,361,742; deposits fiscal year July 1 $68,260,364,684; withdrawals fiscal year $74,056,070,854; total debt *$289,042,087,565; gold assets $19,386,116,175.

* Includes $408,020,082.33 debt not subject to statutory limit.

BANK CLEARINGS

St. Louis bank clearings for April 19 were $83,000,000 compared with $68,000,000 a year ago.

GRAIN FUTURES SHOW SPOTTY PRICE RALLY

CHICAGO, April 19 (AP)—The grain futures market showed some rallying tendency in spots in the early afternoon today after having been slightly weak earlier.

May wheat moved up about a cent and some other contracts posted small plus signs for the first time since the opening.

The support for wheat was credited to buying on flour mill and export accounts but it also appeared to include fairly active reinstatement of long positions.

Nearly all price changes were within small fractions of previous closes.

CHICAGO, April 19 (AP)—Grain futures range and close:

	High.	Low.	Close.	Prev. Close
CHICAGO WHEAT				
May	207½	206½	207¼ ⅜	206½ ⅜
July	184⅝	184¼	184⅝ ¼	184¼
Sept	186½	186¼	186¼	186⅝
Dec	191¾	191½	191½	191⅝ ½
Mar	195	195	195	195
KANS'S CITY WHEAT				
May	203⅛	202⅝	202⅞	202⅞
July	186	185¾	185¾	185⅛
Sept	.....	.....	188¼n	188⅝
MINNEAPOLIS WHEAT				
May	216½	216¼	216⅜	216⅜
July	214	213¾	213¾	214
Sept	205⅝	205⅜	205⅝	205⅝
CHICAGO CORN				
May	119⅛	118¼	118½	119¼-15
July	121⅝	121	121¼ ¼	121¼
Sep	117¾	117	117½	117⅛-17
Dec	110⅝	110¼	110½	110⅜ ¼
Mar	114¼	114¼	114¼	114⅜
CHICAGO OATS				
May	74¾	74¼	74⅝	74⅝
July	72⅛	71⅝	71⅝	72⅛
Sep	72⅛	71⅝	71¾	72
Dec	74⅞	74½	74⅝	74¾
***MINNEAPOLIS OATS**				
May	67½	67⅜	67⅜	67½
CHICAGO RYE				
May	122⅝	122	122½ 22	122¾
July	122¼	121½	122¼ ¼	122
Sept	123¾	123	123½	123⅜
Dec	125⅝	124⅞	125½	125⅜
CHICAGO SOYBEANS				
May	213⅜	212⅝	213¼ ⅜	213¼
July	216	215⅛	215¾ ½	215¾ ⅞
Sept	210¾	210	210½	210¾
Nov	209¼	208¾	209¼ ¼	209¼ 09
Jan	213	212½	212¾ 13	212¾
CHICAGO LARD (Drums)				
May	9.37	9.32	9.35	9.40
July	9.75	9.70	9.70	9.80
Sept	10.15	10.05	10.10	10.20
Oct	10.20	10.12	10.12	10.25
Nov	.....	.....	10.15a	10.25
CHICAGO SOYBEAN OIL				
May	7.88	7.82	7.83-82	7.98
July	7.99	7.95	7.96	7.89
Sep	7.97	7.93	7.95	7.95b
Oct	7.88	7.85	7.87	7.80
Dec	7.91	7.89	7.91	7.92-94
CHICAGO SOYBEAN MEAL				
May	57.40	56.60	57.40	56.60b
Jly	57.50	56.95	57.50	57.15b
Aug	57.40	57.00	57.40	57.15b
Sep	55.65	55.60	55.60	55.50b
Oct	53.60	53.45	53.55b	53.50b

St. Louis Cash Grain.

MERCHANTS' EXCHANGE, April 19—Cash grain market Tuesday: Wheat receipts 3 cars, none sold; corn, 35 cars, none sold; oats 1 car, non sold.

Bran and shorts were $2 a ton lower at $40@40.50.

Soybean prices were unchanged Tuesday. No 1 yellow, 30-day shipment, iMasouri $2.02@2.07 a bushel to producers, country elevators. Illinois $2.07@2.09 a bushel. Soybean oilmeal 44 per cent protein, $55 a ton bulk, Decatur, Ill.

Dividends Reported

Midwest Piping Co. declared a dividend of 37½ cents a common share, payable May 16 to record April 29.

NEW YORK, April 19 (AP)—Dividends declared:

Stock.	Rate.	Period.	Record.	Pay.
Stock.				
WilcoxOil	2½%	..	5-2	5-31
Increased.				
BnkofMont	.45	Q	4-30	6-1
Regular.				
Morrison Knud	.40	Q	5-2	6-1
NatTea	.20	Q	5-13	6-1
PeabCoal	.10	..	6-13	7-1
PittsCoke & Chem	.25	Q	5-18	6-1
SherwWms	.75	Q	4-29	5-13
WilcoxOil	.25	Q	5-2	5-20
WilcoxOil	.25	Q	7-29	8-19
BrunswCorp	.15	Q	6-1	6-15
IrFireman	.15	..	5-10	6-1
MidwPiping	.375	Q	6-1	6-15
WestAirBrk	.30	Q	5-26	6-15
AmStlFrds	.40	Q	5-25	6-15
KingsCtyTr	1	Q	4-21	5-2
LibbeyOwF	.60	Q	5-20	6-10
Rayonier	.20	Q	4-29	5-14
AtlCoasLCo	.60	Q	5-4	6-13
AtlCstLRA	.50	Q	5-4	6-13
LykesBrSS	.25	Q	5-27	6-10

Corporation Presidents Tell Stockholders of Results, Plans

DETROIT, April 19 (AP)—L. L. (Tex) Colbert, president of Chrysler Corp., told his stockholders today that Dodge will introduce a new compact car with its 1961 models.

This was the first official confirmation of the new wave of compact cars to be offered by Dodge, Buick, Oldsmobile and Pontiac.

In remarks at Chrysler's annual stockholders' meeting Colbert referred to the new, little Dodge only as "another attractive compact car."

Colbert also said:

Chrysler will show some profit for the first quarter of 1960 after racking up losses of more than $34,000,000 in the third quarter last year and more than $29,000,000 in the final quarter. For the year Chrysler's losses totaled $5,500,000, lessened only by a good first half.

The buying emphasis on economy and lower price models is increasing. "The effect of this trend on earnings has been substantial," Colbert said.

"The major disadvantage is that the present economy market puts a definite squeeze on our earnings. We know that there are two logical moves we can make to reduce that squeeze. One is to increase our volume of sales. And the other is to make some very substantial downward adjustments in our expenditures. We are doing both."

Colbert said official figures on first quarter earnings will be disclosed first at a board meeting April 28.

He said a profit was made "despite a radical shift of sales to the lower-price sector of the market, and despite a penalty of many millions of dollars which we had to pay for steel to keep our plants in production as an aftermath of the steel strike."

AMERICAN MACHINE

NEW YORK, April 19 (AP)—American Machine & Foundry Co. reported record first quarter earnings and disclosed further expansion of bowling facilities in foreign countries.

Chairman Morehead Patterson told the annual meeting that first quarter net income totaled $6,463,000, equal to 85 cents a share. In the like 1959 quarter net income totaled $5,099,000, or 71 cents a share. Backlog on March 31 amounted to more than $160,000,000, an increase of 26 per cent over unfilled orders of $127,810,000 on that date last year.

Six overseas business and government leaders associated with the company on projects in their countries discussed expansion of foreign business and trade at the meeting.

The countries represented were Australia, Japan, Mexico, Pakistan, Turkey and the United Kingdom.

PHELPS DODGE CORP.

NEW YORK, April 19 (AP)—Phelps Dodge Corp. first quarter profit slumped sharply because of the copper industry strike, President Robert G. Page told the annual meeting.

Earnings fell to $4,750,000, or 47 cents a share, from $13,107,000, or $1.29 a share, a year earlier.

The strike, which closed the company's mines until mid-February, meant "the amount of our copper available for sale . . . was limited and the purchased copper contained in sales was very high-cost copper," Page said.

"The result was a very small net loss for the months of January and February taken together; the earnings for the quarter resulted entirely from March operations."

The 1960 results, Page added, should follow the general business pattern which "it would appear . . . will be at a reasonable good level."

INTERCHEMICAL CORP.

NEW YORK, April 19 (AP)—Interchemical Corp. earnings edged up to an estimated $1,500,000, or 70 cents a share, for the first quarter, President H. B. Woodman reported at the annual meeting.

A year earlier the company netted $1,350,000, or 63 cents a share. Sales climbed to $32,200,000 from $29,480,000.

Treasury Bonds

NEW YORK, April 19 (AP)—Noon over-the-counter United States Government Treasury bond bid, asked, net change and yield:

Description.	Bid.	Asked.	Ch'ge.	Yield.
2½s60	99.7	99.9	+.1	3.47
*2¾s65-60	98.20	98.28	....	2.97
2¾s61	97.30	98.2	+.2	4.23
2½s61	97.8	97.12	+.2	4.29
2½s62-59 June	95.26	95.30	+.2	4.30
2½s62-59 Dec	95.8	95.12	+.2	4.16
2½s63	94.12	94.16	...	4.31
3s64	95.28	96	+.4	4.20
2¾s65	92.30	93.2	+.6	4.28
3s66	93.30	94.2	+.4	4.10
4½s67-62	88.28	89.4	....	4.20
4½s68-63	86.12	86.20	....	4.37
2½s69-64 June	85.14	85.22	+.2	4.44
4s69	98.20	98.28	+.2	4.15
2½s69-64 Dec	84.28	85.4	+.4	4.42
2½s70-65	84.20	84.28	+.4	4.42
2¾s71-66	83.16	83.24	+.4	4.40
2½s72-67 June	83.12	83.20	+.4	4.25
2½s72-67 Sept	83.2	83.10	+.2	4.25
2½s72-67 Dec	83.10	83.18	+.2	4.19
3⅞s74	95.16	95.24	+.4	4.28
4s80	96.4	96.12	...	4.36
3¼s83-78	84.28	85.4	...	4.27
3¼s85	84.24	85	...	4.23
4¼s85-75	98.20	98.28	+.2	4.33
3½s90	87.20	87.28	+.4	4.29
3s95	83.12	83.24	+.4	3.87

Prices quoted in dollars and thirty-seconds.
*Partially tax exempt.

ODD LOT TRANSACTIONS

NEW YORK, April 19 (AP)—The New York Stock Exchange reported today these odd lot transactions by principal dealers for April 18: Purchases of 437,417 shares; sales of 390,515 shares including 2372 shares sold short.

Hubinger Co. Dividend:

KEOKUK, Iowa, April 19—Directors of the Hubinger company declared regular quarterly dividend of 30c a share payable June 10, record May 31.

MO. PORTLAND NET OFF SHARPLY DUE TO BAD WEATHER

Missouri Portland Cement Co. reported net earnings for three months ended March 31 of $137,296, equivalent to nine cents a common share. The company said that sales and earnings reflect the effects of the unusually severe weather which hampered construction on all of its sales areas during the first quarter.

For the March quarter last year net was $523,915 or 33 cents a share based on 1,586,170 shares currently outstanding.

Sales were $2,087,967, against $3,174,500.

Net earnings have been computed on the same basis as in prior year pending settlement of the company's tax claims for additional percentage depletion credits. Net earnings restated to include such credits, if allowed, were estimated to be 11 cents a share for the three months compared with 41 cents for the like period in 1959.

Directors declared the regular quarterly dividend of 40 cents a share, payable May 13 to record April 29.

The company "expects good results for the year 1960 as, with improved weather conditions, it appears that there will be satisfactory demand for cement during the coming construction season."

Corporate Reports

NEW YORK, April 19 (AP)—Only income per share as stated by corporations is given in the following table. In some instances comparisons with preceding year may show wide swings (gains or losses) which may be due in cases of loss or largely reduced income to some extenuating or substantial non-recurring cost or temporary influences or in cases of non-recurring benefits in preceding year. These facts should be sought in detailed reports issued by the companies.

	1960	1959
Three Months to March 31.		
Colo. Fuel & Iron	.72	1.30
Lionel	.41	...
Alan Wood Steel	1.14	1.29
Peabody Coal	.35	.32
Westinghouse Air Brake	.48	.47
Minn.-Honeywell	.88	.85
Gen. Port. Cement	.28	.40
Libbey-Owens-Ford	1.31	1.64
Chas. Pfizer	.43	.39
Gt. West. Financial	.96	.75
Aurora Plastics	.57	.52
Chi. Yellow Cab	1.36	.42
Rohm & Haas	5.22	4.49
Rayonier	.47	.55
B. F. Goodrich	1.01	1.15
Otis Elevator	.74	.49
Martin	1.13	.99
Parke, Davis	.64	.47
Six Months to March 31.		
Am. Steel Fdrs.	1.21	.84
Two Months to Feb. 29.		
Westmoreland	.22	.19
12 Months to March 31.		
Penna Pow. & Lgt.	1.76	1.58
Am. Electric Pow.	2.46	2.34
DetroitEdison	2.44	2.21
Wilson Brothers	1.01	1.42
12 Weeks to March 26.		
Jewel Tea	.57	.48

Unlisted Local Stocks, Others

TUESDAY, APRIL 19

The National Association of Securities Dealers, Inc., has compiled the following quotations of unlisted securities. The association states the quotations are unofficial and represent merely an approximation of the range between bid and asked prices.

Description.	Bid.	Asked.	Description.	Bid.	Asked.	Description.	Bid.	Asked.
AetnaFin	12¼	13⅛	FifteenOil	12½	13⅛	NatOats	12½	13⅛
AmbedrOil	3	4	FirstGCNB	40½	....	NatOldLine	20	22
AmExpress	46	49	FirstNatStl	68½	71	NatUnFire	37¼	39
AmInsurance	26	28	FrankLife	80	83	OceanDrill	11½	13½
AmMarietta	34¼	36¼	Funsten	16	17½	OlinO&G	17	18½
AngelUniform	14	15½	GasServCo	34½	36½	OzarkAir	2½	3½
Anh-Busch	26¼	27¾	GenContpf	19½	21	Pabst	8¾	9¾
ArizPub8ve	40	42½	GreenAp	22¼	24¼	PepsiCola	13	14
Ark-MoPw	20	21½	HirschPN	11½	12½	PickerL	11¾	12¾
BankofAm	45½	48½	HomeInsur	57	59½	RalstonPur	40	43
BankBuild	23	25	Honeggers	14½	17	Reardon	4¾	5¾
BemisBag	43½	46	HydrBrk	13½	14½	Rockwell	34½	36½
Biedermnn	11½	13	InterSec	16½	17¾	RyderSys	26½	28½
Boatmen's	68½	71	Kearneypf	8½	8⅞	StLCNB	60	65
Brod&Basc	16	....	LacGaspf	24	26	StLInsur	17	19
ChanceAB	19½	21½	LacSteel	215	230	StLStlCst	6¼	7¼
ClaytonB	5¾	6¾	LibLoan	30½	32½	StLUnion	51	55½
Coca-CStL	9½	10½	LoneStarStl	26	28	Scruggs	13	14
ColoO&G	9¾	10¾	LongMileR	15½	17	SearleGD	63½	65½
ConsDearbn	27½	29½	Mallinckrodt	44½	47½	SecMutual	31	34⅝
CopeRefrig	26⅞	28⅞	ManchesterB	35½	....	SouthwestBk	22	24
CurleaCl	13	....	MercTrust	40	43	SpectorFr	14¾	15⅞
DayBrite	15	....	MidwRubRc	22½	24½	Steak'n'Shk	5½	6½
DewPtCem	28	29	MissGlass	36	39	TexRTrans	27	29
D'ham-Bush	7	8	MissVBarge	14	15½	TherDisc	34¾	36¾
Equadorian	11¼	12¼	MoNatGas	15	16	Weyerhauser	37½	39¾
ElecCap	27¾	29⅝	MoUtilities	27¼	29⅝	White-Rodg	24	26

Libbey-Owens Ford.

NEW YORK, April 19 (AP)—Libbey-Owens-Ford Glass Co. reported net income for the first quarter declined to $13,733,872, equal to $1.31 a share, from $17,152,379, or $1.64 a share in the same three months of 1959.

Mutual Fund Quotations

NEW YORK, April 19 (AP).—The National Association of Securities Dealers, Inc., furnished the following quotations and states they do not necessarily reflect actual transactions or firm bids or offers but should indicate approximate prices and unless otherwise indicated are as quoted by the sponsors or issuers. Based on April 18 closing prices.

Desc'pt.	Bid.	Asked.	Desc'pt.	Bid.	Asked.	Desc'pt.	Bid.	Asked.	Desc'pt.	Bid.	Asked.
Aberdeen	2.10	2.30	Energy	21.34	21.34	Inv CoAm	9.84	10.75	Stock	7.91	8.64
Afril Fd	7.19	7.78	Equity	Unavailab		Invest Bos	11.19	12.23	Income	5.87	6.42
Am Bas	4.08	4.34	Eurofd	15.75	17.00	Inv Resch	11.69	12.71	Pf Stk	7.78	8.50
Am Inv	Unavailab		Fid Cap	12.78	13.89	Istel Fd	31.79	32.43	Grwth	8.55	9.34
Am Mut	8.51	9.30	Fid Fund	15.15	16.38	Johnstn	24.65	24.65	New Eng	10.03	10.84
Am ResD	18.75	19.50	Fid Mut	17.34	18.75	KEYSTONE:			NY Capit	12.69	13.69
Asso Fd	1.50	1.65	F.I.F.	4.26	4.66	Cus B1	24.01	25.06	NCE Sh	13.06	14.27
Atom Dv	5.16	5.64	Fla Gth	5.55	6.07	Cus B2	21.34	23.28	OneW St	12.62	13.64
Axe H A	5.23	5.68	Fla Mut	2.22	2.43	Cus B3	15.54	17.17	Oppen Fd	10.70	11.97
Axe H B	8.31	9.03	Fnd Mut	10.59	11.51	Cus B4	9.45	10.32	Penn Sq	13.48	13.48
Axe H Stk	3.88	4.24	Fnk Com	5.66	6.22	Cus K1	8.99	9.82	Peoples	17.03	18.66
Axe Scien	12.02	13.07	Frank Pf	2.81	3.10	Cus K2	14.39	15.90	Phila Fd	10.17	11.09
Axe Temp	7.95	8.69	Fund Inv	9.01	9.87	Cus S1	18.60	20.30	Pioneer	8.55	9.29
Blue Rid	11511	12.08	Gen Cap	16.85	18.22	Cus S2	11.55	12.60	Pine St	11.52	11.64
Bost Fd	16.83	18.19	Gen Inves	6.81	7.40	Cus S3	13.29	14.50	Puritan	7.78	8.41
Broad St	12.26	13.25	GROUP SEC:			Cus S4	12.61	13.76	Price TR	13.43	13.57
Bullock	12.46	13.66	Auto	9.41	10.31	Keys Can	13.03	14.10	Putnam	14.09	15.32
Calif Fd	6.69	7.42	Av&El	8.67	9.50	Knickerb	6.12	6.71	Put Grth	18.83	20.47
Can Gen	13.18	14.25	Bldg	6.29	6.90	Knick Gth	6.22	6.81	Quar Dist	6.91	7.55
Cdn Fd	16.40	17.75	Cap Gr	6.48	7.11	Lazard	15.25	16.60	Scud Can	12.20	13.19
Cdn I Gth	9.48	10.36	Chem	12.77	13.98	Lexingt	11.26	12.31	Scud SC	18.35	18.35
Capit Shrs	8.83	9.68	Com St	12.04	13.18	Lex Vent	13.68	14.95	Scud Stk	9.25	9.25
Cent Shr	8.86	9.58	Food	6.30	6.91	Life Inv	17.05	18.63	Sharehld	11.04	12.07
Chase Fd	13.65	14.92	Ful Ad	9.08	9.95	Life Stk	6.19	6.75	Smith Ed	16.31	17.87
Chem Fd	10.92	11.81	Gen Bd	6.86	7.52	Loom SCn	24.76	24.78	Selec Am	8.99	9.72
Col Ener	11.89	12.99	Ind Mch	6.95	7.62	Loom Say	14.51	14.51	Sw Inves	13.50	14.59
Colon Fd	10.10	11.04	Inst Bd	7.78	8.11	MANAG FUND:			Sover Inv	13.71	15.01
Cwth Inc	8.86	9.63	Merch	13.29	14.55	Elect	3.05	....	State St	34.50	36.375
Com Inv	9.38	10.20	Mining	5.71	6.27	Gen Ind	3.61	....	Townsnd	6.42	7.03
Com Stk	15.23	16.55	Petrol	9.11	9.98	Metal	2.26	....	Texas Fd	9.62	10.51
Comp Bd	18.68	20.32	RR Bd	2.14	2.36	Paper	3.35	....	Telev El	7.89	8.60
Comp Fd	8.00	8.70	R Eq	5.79	6.35	Petrol	2.00	....	Sterl Inv	11.77	12.72
Coneord	14.01	15.15	RR St	8.97	9.83	d-Speed	3.48	....	Stein Stk	27.61	27.61
Cons Inv	17.50	19.00	Steel	9.10	9.97	Trans	2.34	....	Stein RF	35.26	35.26
Corp Ld	20.93	22.78	Tobac	7.75	8.50	Mass Tr	12.89	13.94	TwenCGth	6.27	6.85
Crown W	7.15	7.83	Utilit	10.83	11.86	Mass Gth	14.20	15.35	UNITED FUNDS:		
Dela Fd	11.28	12.40	Grth Ind	19.33	19.91	Mass Life	20.81	22.50	Accu	12.16	13.22
Dela Inc	9.72	10.69	Guardn	19.16	19.75	Minn Fd	7.78	8.50	Cont	7.15	7.81
deVegh In	15.54	15.70	Ham hc 7	4.90	5.35	Missil Jet	11.96	13.07	Incom	10.54	11.46
deVegh M	70.00	74.75	Ham bda	4.81	....	M.I.F.	14.72	15.91	Scien	13.98	15.28
Diver Gr	9.70	0.62	Haydock	24.85	24.85	Mut Inves	9.35	10.27	UnFCan	15.28	16.61
Div Tr E	20.28	20.28	Inc Found	2.50	2.74	Mut Shrs	13.53	13.53	Val Line	6.30	6.89
Diver Inv	8.65	9.48	Inc Bost	7.51	8.21	Mut Trust	3.23	3.51	Val L Inc	5.29	5.78
Divid Shr	2.87	3.15	Incorp Inc	9.09	9.93	Nat WSec	19.45	21.04	Val LSpl	3.26	3.56
Dreyfus	14.17	15.40	Incorp Inv	8.54	9.23	Nat Inves	13.62	14.72	Wall St In	7.97	8.71
Eaton Bal	22.09	23.62	INSTIT SHRS:			NAT SEC SER:			Wash Mut	9.79	10.70
Eaton Stk	23.49	25.12	Found	10.45	11.43	Blan	10.35	11.31	Well Eq	13.00	14.13
Elec Inv	7.81	8.54	Grwth	10.84	11.86	Bond	5.64	6.16	Well Fd	13.81	15.05
			Income	6.35	6.95	Divid	3.77	4.12	Whitehll	12.32	13.32
			Int Resour	4.88	5.33				Wiscon	5.90	6.37

FOR THE LIGHT TOUCH OF SPRING
WEIL DOWNTOWN NORTHLAND
FOR MEN & BOYS' CLOTHING

UNITED FUNDS, INC.
Mutual Fund Shares
United Periodic Investment Plans
To acquire shares of United Accumulative Fund
offer you investment units in multiples of $2,500 with investments as low as $125 initially and $25 periodically. You invest in United Accumulative Fund Shares, a diversified, managed mutual fund with investments in over 100 American corporations. For Prospectus and descriptive literature, without obligation, fill in and return this advertisement.
Waddell & Reed, Inc.
20 West 9th Street, Kansas City 5, Mo. — Principal Underwriters — 40 Wall Street, New York 5, N. Y.
7 North Brentwood Blvd., Clayton, St. Louis 5, Mo., PArkview 1-2751
5427-29 Gravois Ave., St. Louis, Mo., HUdson 1-0700
NAME
ADDRESS
CITY
"OFFICES COAST TO COAST"

IF YOU NEED LARGE OFFICE AREA ON ONE FLOOR
We can provide 10-20 or 40,000 square feet
PLENTY of inside parking
A NEW CLAYTON BUILDING LEASING
ZEPPENFELD, INC. PA 5-6666

DOES BUYING STOCKS MAKE SENSE?
Ask for Our FREE Pamphlet
REINHOLDT & GARDNER
MEMBER New York Stock Exchange
400 Locust — St. Louis 2, Mo. — CE. 1-6640

REALLY KILLS RATS MICE ROACHES TOO! STEARNS' ELECTRIC BRAND PASTE ONLY 49¢
STEARNS' ELECTRIC PASTE CO., Chicago 3, Ill., Dept. 33.

The One William Street Fund, Inc.
A diversified mutual fund investing selectively in securities of American business and industry with the objectives of achieving reasonable capital growth and of providing a fair and reasonable current return to share owners.
For prospectus see your investment dealer or send this coupon to
WILLIAM STREET SALES, INC. 43
One William Street, New York 4, N. Y.
Send me a prospectus and literature on The One William Street Fund, Inc.
Name
Address
City State

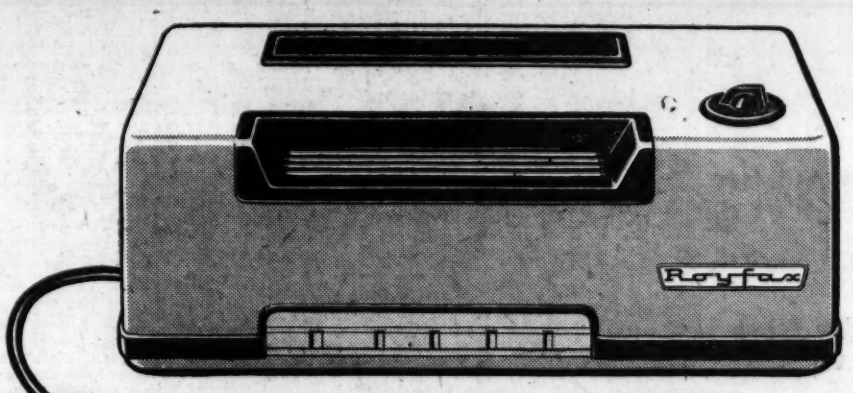

At last, an unlimited office copying machine:
The New Royfax by Royal McBee
It overcomes the bothersome limitations of all previous copiers
copies everything—Royfax is *unlimited* in what it will copy—print, pencil, crayon, ball-point pen, ink; all colors, any printed photograph. And it can copy from heavy or light paper, cardboard, etc.—even shirt cuff and napkin notes.
copies permanently—if you copy it on a Royfax, it will keep for an *unlimited* length of time, will last as long as the paper without fading or darkening due to heat or light.
copies quickly—the operator is *unlimited* by the working time of Royfax. The 11 seconds needed to produce a copy are just long enough to set up the next piece for copying.
copies anywhere—*unlimited* in location . . . easy-to-carry Royfax can be used wherever there is an ordinary electric outlet.
copies in any light—Royfax operates in an *unlimited* number of light conditions . . . no darkrooms needed.
copies easily—the number of people who can operate Royfax is *unlimited*. Anyone can do it without special training.
copies economically—*unlimited* Royfax makes copies for pennies per copy and the price per copy goes down the more you make. For large runs, Royfax can make plates for offset printing.
Royal McBee Corporation
3224 Locust St.
FRanklin 1-2000
Please give me full free information on the new *unlimited* office copying machine, the ROYFAX by Royal McBee.
Name
Title
Company
Address
ROYAL TYPEWRITERS FOR THE BEST ORIGINALS . . . ROYFAX FOR THE BEST COPIES

THE Burlington Route Sign OF DEPENDABLE TRANSPORTATION
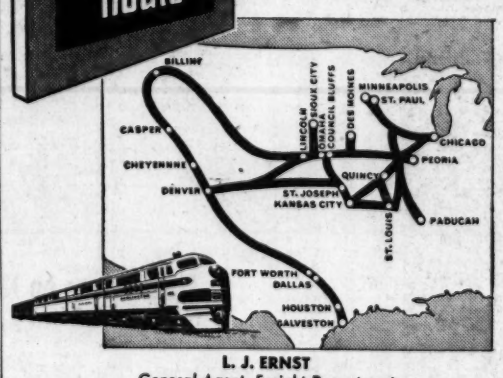

L. J. ERNST
General Agent, Freight Department
906 Olive Street, St. Louis 1, Mo. • CEntral 1-6360
CHICAGO, BURLINGTON & QUINCY RAILROAD

AD PAGES UP
TIME's advertising pages for the first quarter of 1960 were 11.5% ahead of the first quarter last year.
A BIG NEWS YEAR. . .
A BIG YEAR TO BE IN
TIME
The Weekly Newsmagazine

FLY BRANIFF
TWIN CITIES
One-stop service at 1:15 PM, 5:30 PM
3 non-stops
DES MOINES
Lv. 7:45 AM, 1:15 PM, 5:30 PM
PHONE GA 1-6280 or your travel agent
Ticket Office: Jefferson Hotel
Fly Now—Pay Later
Ship at passenger speed . . . all flights carry Air Freight & Air Express
BRANIFF International AIRWAYS

THE EVERYDAY MAGAZINE

Tuesday, April 19, 1960

Published Every Day—Weekdays and Sundays

in the ST. LOUIS POST-DISPATCH

SECTION D Pages 1—8D

The Mail Goes Through

Making good use of his tractor, Fred Gertz adds Iowa mud to the list of obstacles which fail to stay the carrier of mail on his appointed rounds. He switched to the tractor when his automobile bogged down on some of the muddy roads that make up his 55-mile rural carrier route near Eldridge. It takes about three hours longer with the tractor but "it's better than walking." Son Henry is in the wagon.

—Associated Press Wirephoto.

Protest In Britain

Peace demonstrators rally in the long shadow of Nelson's column after arriving in London yesterday to end a 54-mile protest march. Police estimated there were 40,000 in the crowd which filed into Trafalgar square after the long walk from Aldermaston, Britain's nuclear weapons research center. Another 30,000 greeted the marchers.

—Associated Press Radiophoto.

Rolling Time for the Met

Wristwatch and concerned look lend emphasis to farewells being uttered by Rudolph Bing, general manager of the Metropolitan Opera Company, as traveling time approached in New York yesterday. With Bing are lyric soprano Elizabeth Soederstroem (left) and contralto Belen Amparan, two in the company of 300 which left for Boston and the opening of the Met's spring tour. The company will be on tour for seven weeks and will visit 12 cities, including St. Louis May 17.

—UPI Telephoto.

Mishap in Air Demonstration

New Air Force turbo-jet helicopter hovers near ground in demonstration of fire-fighting technique cut short by mishap to the craft at Stead Air Force Base, Nev., yesterday. Demonstration ended when gust of wind caused rotor blade to tilt and clip the stabilizer, part of which stuck to the blade. Purpose of the display was to show how flames from wrecks could be controlled by a combination of foam and downdraft from the helicopter.

—Associated Press Wirephoto.

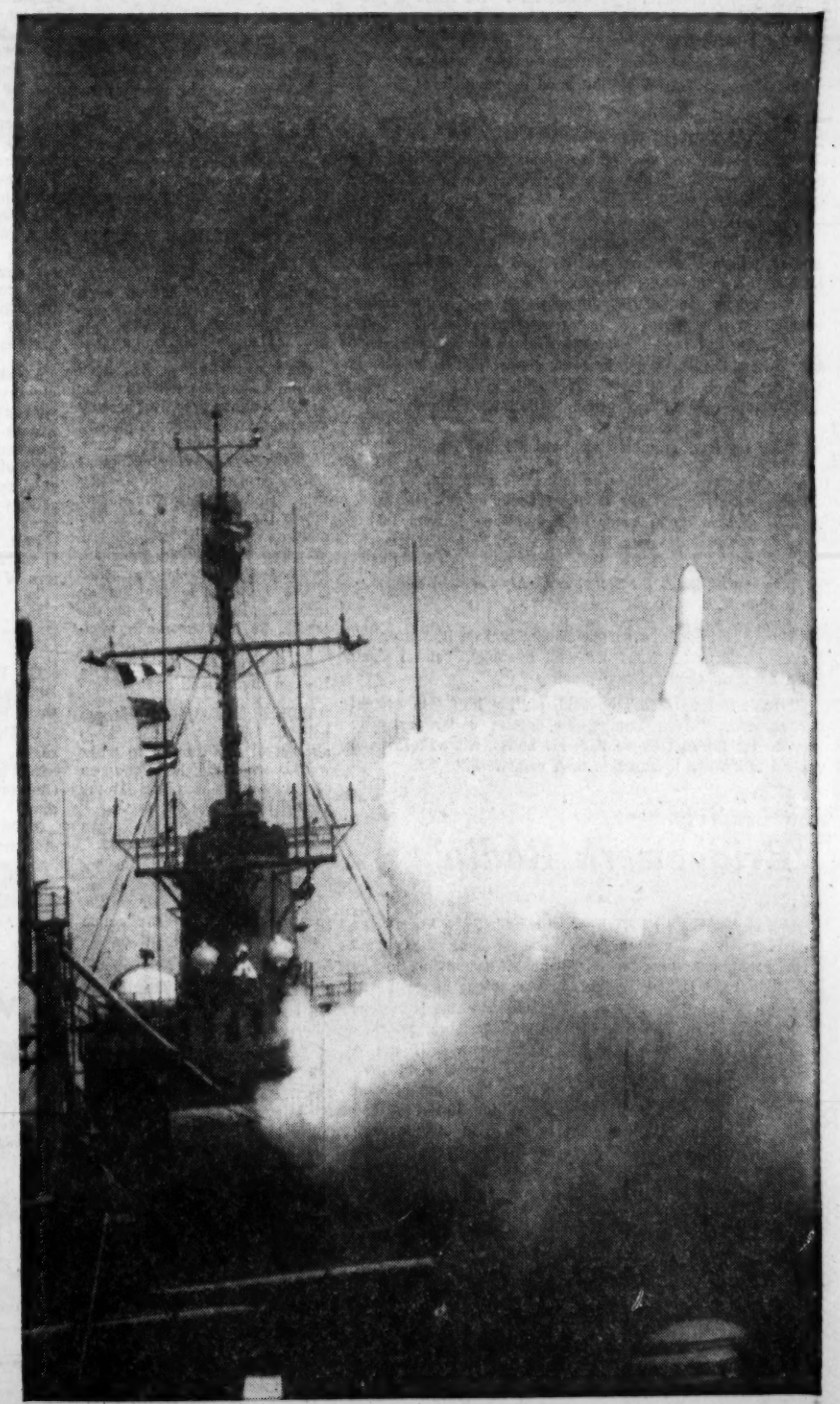

Shipboard Launching

Nose of a Polaris missile juts from cloud of steam and smoke covering launching area on research ship off Cape Canaveral, Fla., yesterday. Propelled by compressed air, the missile spurted from its launching tube and arched off into flight when its first stage engine fired. What appeared to be a successful test ended moments later, however, when the second stage failed to function properly on the missile being developed for use on submarines.

—UPI Telephoto.

Art Buchwald

He Wrote the Book But Not the Movie

PARIS, April 19.

SOME TIME AGO we wrote a book called "A Gift From the Boys," which we had the good fortune to sell to the movies. At the time, Cary Grant announced he was going to play in it and you can't imagine how happy everyone in the family was, except for the children who were too young to know who Cary Grant was.

ART BUCHWALD

Well, time passed and the other day we met someone from the company, who informed us the book has been made into a picture.

"That's funny," we said. "I don't remember reading anything about 'A Gift From the Boys' being made into a film."

The man laughed and said: "Oh, we're not calling it 'A Gift From the Boys.' We're calling it 'Surprise Package.' 'A Gift From the Boys' sounds too much like 'Suddenly Last Summer.'"

He could see we were visibly disappointed. "But don't worry, everything else has been left intact. All we did was take your novel and put it on the screen."

"How is Grant as a Sicilian gangster?"

"Oh, didn't anyone tell you? Grant's not in it. Yul Brynner is playing the deportee. And we've changed him from a Sicilian to a Greek. Brynner looks more like a Greek than a Sicilian. Frankly, he doesn't look like either. If we really wanted to do it right we should have made it in Mongolia."

"Well," we said. "I guess there is no harm in changing the locale. Who plays the gift from the boys?"

"We threw that idea out the first day. There is no gift from the boys. Mitzi Gaynor plays a girl friend of the gangster, but as long as we changed the title there was no sense making her a gift any more. Noel Coward gives a wonderful performance as the king."

"What king?" we asked, startled.

"You know, the king—oh, that's right, you don't know the king. We've added a king to the story. It's terribly funny and saves the picture."

"Is the gangster sent back to the town where he was born?" we asked.

"No, we threw that out the first day."

"Does he organize the fishermen into smuggling cigarettes?" we wanted to know.

"Heavens, no," he said. "We threw that out the first day, too. We did want to keep the fishing boats, but we couldn't because we threw out the fishermen. You see what we were up against."

"It must have been hard," we said sympathetically. "Is the bodyguard still in the picture?"

"We liked him so much we didn't throw him out until the second day. He was a very good character. But you can't use everything in the book."

"How does the kidnaping scene work?" we wanted to know.

He looked puzzled.

"What kidnaping?"

"You remember, when the gangster is kidnaped by Mondello, the bandit, and held for ransom?"

"Oh, yes, I almost forgot about that." He made a gesture with his thumb.

"The first day?" we asked.

He nodded sadly. "The first hour of the first day."

"Well, does the girl get kidnaped by Mondello?"

"Not in this picture," he replied.

"I guess you've made a different story," we said.

"Now, that's not true. There are lots of things from the book in the movie. You know the policeman in your story that has his bicycle stolen by the Mafia?"

"Yes," we said excitedly.

"Well, he's still in the picture, only we changed him and made him the chief of police. But we had to throw out the business about the stolen bicycle.

"And," he continued, "you know the cafe in the square where everyone meets? Well, it's now part of the hotel, but anyone who has read the book will know it's the cafe. Nico March hangs around the cafe in the picture just as he does in the book."

"Wait a minute," we cried. "Who's Nico March?"

"The lead character."

"But my lead character was named Frank Bartlett."

The man seemed to be losing his patience. "You apparently don't know anything about movies. If we had to hold on to every little detail we'd never be able to adapt anything for the screen. You should be grateful your book has been made into a picture by people who loved the story, and only changed things to help it."

We apologized for even questioning him on it. "After all, it's only my first novel," we said tearfully, "and I don't know anything about motion pictures."

"Don't feel too bad," he said, putting him arm around our shoulder. "Even Hemingway doesn't understand why they do the things they do with his books. All writers have a blind spot when it comes to their own work."

Ann Landers

'Bridgework Radio'

Dear Ann:

MY HUSBAND'S AUNT lives with us but she has always been pleasant and easy to be with. Last week she almost broke up a dinner party in our home by announcing to one and all that she is intercepting radio messages between Red China and the Russians through her bridgework.

ANN LANDERS

This woman is not a fool. She has a master's degree and has taught school for 15 years. She is active in civic organizations and has headed some big groups in her day.

I'm disturbed because she insists she has some valuable information and wants to go to the FBI with it. Please tell us what to do. A AND B.

Dear A and B.: Urge her to see a doctor. She may have been a community leader in her day but she is sick now and needs professional help.

If you are unable to prevent her from going to the FBI, I assure you her condition will be recognized and you'll be hearing from that organization.

To learn the difference between a marriage that "settles down" and one that "gets dull," send for Ann Landers's booklet, "What to Expect From Marriage," enclosing with your request 20 cents in coin and a large, self-addressed, stamped envelope.

(Copyright, 1960)

Buy Clothes for Long Wear, Says Designer

Herbert Sondheim, Here for Summer Showing, Says Women Write Own Fashion Tickets

By Sylvia Stiles

BUY YOUR CLOTHES with the idea of getting at least two years' wear from them, advises Herbert Sondheim of New York, one of America's "big name" designers.

In St. Louis last week to present his summer collection at the monthly luncheon fashion showing of the Famous-Barr Co. at the Park Plaza Hotel, he said that this is an era when women are buying clothes with the longest possible future wearing life.

Women today are writing their own tickets as to what they want to buy and wear, he said. No designer can tell them what to buy. Instead they tell the designer what they want, and the smart manufacturer makes it of the best quality obtainable.

"Quality comes first in the requirements of a successful fashion," Sondheim said. "Women want quality fabric, quality of workmanship and quality of fit. And remember that there is quality at every price level—not just in the most expensive lines.

"As for silhouettes, I am a great believer in variety. There never has been a time when a single silhouette has proved to be becoming to the majority of women. The privilege of selection should be left to the consumer."

Sondheim practices what he preaches by including this variety in his summer collection. His silhouettes for summer range from the slender, reed-like type to full skirts either flared or pleated for hemline fullness. Variety is seen, too, in the many interpretations of the jacket mode and in the use of numerous fabrics.

Dacron and cotton materials are used extensively in the creation of many-purpose ensembles. Plaids and checked patterns share attention with plain colors. Moygashel linen is attractive for bright-colored dresses which have their own jackets. Chiffon and organza are highlighted for evening in short, full-skirted dresses. Every fashion is one that can be worn "after five" and many, because of their double-duty features, can be worn throughout the day and evening.

Newest looking ideas to be presented include a "shoulderette" type of jacket for wear over sleeveless dresses, and a revolutionary silhouette. The "shoulderette" is very brief as to length and sleeves but serves as a pretty and serviceable cover-up for summer months. As for the new silhouette, it is a form of the princesse with skirt fullness gored for graduated petal-like shaping from the waistline.

Sondheim is a member of the executive committee of the New York Couture Group, Inc. He was one of the organizers of the semi-annual New York press weeks at which fashion writers from many cities gather to see capsule collections. He regards this presentation as valuable in promoting good taste in dress and assisting the manufacturers to get consumer reaction to style.

An enthusiastic booster for American fashion, Sondheim readily admits, however, that a Paris label has a definite appeal to many women. He showed one Paris dress—a Jacques Griffe model—which he purchased while attending the spring collections in February.

The success of French originals in this country will be governed entirely on their merit, Sondheim contends — and this merit must include a great deal of improvement in fitting the American woman properly as well as other factors.

A music lover and a "self-taught" pianist, Sondheim has at times entertained visiting editors with musical numbers and skits lampooning the industry. Music has a special interest for him now because his eldest son, Stephen Sondheim, has written the lyrics for two successful Broadway musical plays, "West Side Story" and "Gypsy," and will write the lyrics for a third musical planned for the fall.

A third-generation New Yorker, Sondheim founded his own business in 1924 and has sold to the same stores ever since. He maintains a designing staff and serves as executive designer or "editor," as he prefers to describe his duties, rather than actually working with patterns and sketch pads.

Asked about the price situation, always a matter of concern to many women, Sondheim says that prices seem to be stabilized at the moment, and in comparison to other costs of living, apparel has held its price lines very well. He believes that if women will follow his advice of selecting clothes of good quality that are feminine and flattering, not too extreme in style and therefore good for the two-year service period, price should become a lesser problem in the wardrobe.

Concerning fashion influences, he says today's pattern of living is foremost in determining the type of apparel that women wear. The pattern is such that home women dress two ways—one, most informally for at home, marketing, driving the children to school and numerous other chores of life in suburbia; the other for going places and looking pretty, which calls for the most-important clothes a woman possibly can wear. As for the business woman, her clothes are never obvious but comfortable and functional for many occasions. The dress and jacket ensembles and suits with dressmaker blouses are typical of her preference.

—By a Post-Dispatch Photographer.

HERBERT SONDHEIM, New York fashion designer, with models wearing his latest designs. At left, MRS. NANCY HENRICK wears a dacron and cotton ensemble in brown and plaid design, featuring the new brief "shoulderette" jacket. At right, newest silhouette with skirt fullness flaring gradually from the hipline is worn by MRS. ANN WIGGER. The dress is of printed silk organza.

Broadway Beacon

By Walter Winchell

CELEBS ABOUT TOWN: Bobo Rockefeller's son delighting mother with his impeccable table manners at the elegant Voisin. . . . Greg Peck's charm lighting up the rainy afternoon (outside Monsignore) as patrons waited for the downpour to let up. . . . Ruth Etting (Hi, Ruthie) getting the celebrity-look from Broadway oldsters at the Prologue. "Lovely as ever," our Broadway deputies memo. . . . "Miss Universe" (Mrs. G. David Schine) with her parents (from Sweden) taking her first bow (since 1956) to hefty clapplause at the Hollywood Moulin Rouge ringside. . . . Mary Astor in Lindy's unrecognized. Until she told the waiter to bring her a glass of her teevee sponsor's famed product. . . . June Havoc and Kiki Erlanger embellishing the Basin Street shenery. . . . Mrs. Errol Flynn (Patrice Wymore), the best-looking widda in town at Four Seasons with three escourters. . . . Linda Christian table-hopping at Felix Young's swanky Park Avenue.

ALEC GUINNESS is an authority on English medieval literature. . . . Truman Capote keeps a dream diary—detailing everything he dreams. A do-it-yourself Freudian. . . . Audrey Hepburn devoted a decade to training for the ballet. Nevertheless, she has danced in only one flicker. . . . Louis Armstrong's philosophy: "You know the way to live this life? Take some, and leave some." . . .

FOR CHUBBIES
A COMPLETE SPRING WARDROBE
at EDITH'S
TOTS TO TEENS

DIAPER PURE
New and Better Way to Wash and Treat Diapers
NO BOILING
NO BLEACHING
Diaper Pure
AT FOOD & DRUG STORES

Tarzan Now Articulate Muscle Man

By Norman Badderly

NAIROBI, Kenya, April 19 (AP).

AN ARROW sped through the humid air and found its mark in the heart of the young man standing in the papyrus-fringed river.

The man sank into the water, a colorful red stain spreading from his wound. He sat up. "Hurry up," he called. "It's cold in here."

Solar Film Productions Ltd. was at work at Thika, 25 miles north of Nairobi, on "Tarzan the Magnificent," second of a series of what Hollywood producer Sy Weintraub calls his new concept Tarzan movies.

Once again Kenya has been chosen as the ideal location for Tarzan's adventures. But brawny ex-cowboy Gordon Scott, playing Tarzan for the fourth time, emerges as a very different character from the jungle boy who first enthralled junior movie fans in the silent screen days.

Tarzan the celluloid ape man, beloved the world over, has grown up. No longer the inarticulate beefcake of the jungle, he has become a modern, sophisticated muscle man.

He can talk—whole sentences. He can think—fast.

THIS IS BECAUSE Weintraub believes Tarzan must keep abreast of the times. In other words, what delighted children of the twenties won't do for the second half of the century.

"I'm giving them a Tarzan they can believe in," he says.

"Kids of today are a lot brighter than they used to be. They want action and adventure, so I'm emphasizing the action of the story rather than the simple story line. Tarzan the ape man who used to grunt and groan is now articulate and a lot more exciting."

In the excitement Tarzan has lost his old mate, Jane, and his young son who, it appears, tended to curtail his jungle freedom. Tarzan has been turned into a bachelor again.

"Previously he was going to work in the jungle and coming home again just like a suburban city worker," Weintraub explains. "A bachelor figure is a lot more exciting than a man who comes swinging home through the jungle every night to tell his little woman what's been happening during the day."

GONE, too, is the famous jungle cry with which Tarzan of yore summoned his animal friends to has aid. Gone, except for one lone, nostalgic cry at the end of the picture, when the goodies have triumphed and Tarzan swings off back into the forest.

Part of the Weintraub policy is to back Tarzan up with "actors of distinction." Last year Anthony Quayle was in it. This year American Shakespearean Actor John Carradine, who has made more than 300 films, has agreed to act in a movie for the first time outside the United States.

Betta St. John is one of two women who have been allowed to encroach on Tarzan's freedom. She makes her exit from "Tarzan the Magnificent" on being eaten by a lioness.

Although fairly tame, the lioness was responsible for the following notice appearing on the call sheet:

"If the lioness approaches any member of the unit, will they either remain still or step toward her—do not retreat."

Although the movie character has changed, the physical Tarzan hasn't suffered much from re-creation. At 6 foot 3, with 50-inch chest and 18½-inch biceps, Scott is the biggest Tarzan ever.

He claims to take his part seriously, though he admits he would hate to be Tarzan in real life. "It's no fun running around the jungle all day with thorns sticking in your feet," he says.

Today's Brain Game

DO YOU remember these celebrities well enough to give their first names?

1. What the first name of Cezanne, the French painter?
2. What was the first name of Gladstone, the British statesman?
3. Do you recall the first name of Landis, the Ohio jurist who became the czar of baseball?
4. What was the first name of Baedeker, the publisher of guide books?
5. What was the first name of Chippendale, the cabinetmaker?
6. What was the first name of Mozart, the composer?
7. Can you recall the first name of Pizarro, the Spanish explorer?
8. What was the first name of Stradivari, the violin maker?

(Answers)

1. Paul. 2. William. 3. Kenesaw. 4. Karl. 5. Thomas. 6. Wolfgang. 7. Francisco. 8. Antonio.

They'll Do It Every Time

By Jimmy Hatlo

Nicer Rice

Rice grains cooked in a little fat before boiling are likely to stay separate, but they will not swell so much as they do when they are boiled without the precooking.

ADVERTISEMENT

Job Talks
by
KAY WILLIAMS
of
Kay Williams Personnel
14th Floor, Paul Brown Bldg.

THE BIGGEST PUZZLE IN THE WORKING WORLD IS REGARDING THE BUSINESS OF "AGE" . . . . I HAVE HEARD MORE ODD MISUNDERSTANDINGS ABOUT AGE PREJUDICE THAN IS BELIEVABLE . . .
MEN AND WOMEN WHO SEEM TO HAVE JUDGEMENT IN EVERY OTHER WAY HAVE SOME PECULIAR IDEA REGARDING THEIR UNAVOIDABLE STATE!
INVARIABLY, people looking for work who have passed their 35th birthday will ask "CAN YOU PLACE ANY ONE OF MY AGE?" — ITS THE USUAL OPENING QUESTION IN OUR OFFICE!
NOW LET'S SETTLE IT AS BEST WE CAN IN SHORT SPACE BY GENERALIZING ON THE REAL TRUTH ABOUT AGE AND THE JOB SEEKER.
....1. If a person has been working steadily at the same work for which he is looking, has kept himself proficient and in good health, AGE is NOT a barrier. We merely find an employer who prefers experience instead of a trainee.
....2. If a person has been working for a number of years and decides to try to change fields, then in most cases he will find job-seeking a problem. To sum it up, we find that whether a person is 60 or only 18, finding a good job depends on his skills, attitudes and stability! Some employers like the experienced, some prefer to train. At our agency, we take it as a part of our work to know the difference and refer accordingly.
But remember—if you are rusty, and out of touch, or are trying to change into a strange field, and it's tough to find work—don't you dare blame it on AGE.
Talk with you next Tuesday right here?

NATIONAL'S "VALUE-WAY TRIMMED" MEATS, PUTS MORE GOOD-EATING BEEF ON YOUR TABLE!
U.S. GOV'T INSPECTED 2-3 LBS. AVERAGE
FRYING CHICKENS Whole Lb. 29c
PRICE EFFECTIVE THRU WEDNESDAY, APRIL 20TH
NATIONAL
EAGLE STAMPS, TOO!

There's a new spirit in St. Louis

Find out why in the May Holiday

Famous author Sean O'Faolain and photographer Slim Aarons take a new look at St. Louis and her people, and report on the renascence taking place in the Queen City, one of the most significant urban redevelopments going on anywhere in the world.

Tired of slumbering for too long a time, St. Louis is awakening to a fresh, new glory. Civic awareness is slowly—but surely—restoring the city's former grace and beauty.

You'll want to find out why there's a new spirit in St. Louis these days, and how it works.

ALSO IN THIS ISSUE:

The beautiful and bloodstained history of **Scotland . . . Rhode Island's** proud eccentrics **. . . The Lost Art of Snobbery** by Lucius Beebe . . . a thrilling minute-by-minute account of **The Great San Francisco Earthquake and Fire** . . . a space boy's guide to the **Metropolitan Museum of Art** by Aubrey Menen . . . the Brittany resort of **La Baule . . . the TV funnymen** who aren't so funny . . . Frederic Morton's **Tips On How to Cross an Ocean** . . . an off-season thrift tour of **Jamaica . . . Gourmet Dining in Outer Space . . . Clifton Fadiman's Party of One . . . Spain's Land of Sherry . . .** new tips on lighting your home.

Now on sale . . . wherever magazines are sold

YOU'LL ENJOY THE MAY
HOLIDAY
HISTORIC SCOTLAND
A CURTIS MAGAZINE

Clarissa Start

Her Own Tale Of Two Cities

"YOU'RE FROM ST. LOUIS?" asked a woman at a dinner party in Philadelphia. "That's where they're doing such wonderful things about improving the midtown area. I wish we could do more of that here."

CLARISSA START

I laughed, then explained:

"As I rode around today I kept thinking how I wish we could do some of the things Philadelphia has done."

We both laughed, and agreed that the grass is always greener elsewhere and we all have a tendency to criticize and complain about our own home towns.

Recently when I complained about the downtown parking rates, several gentlemen, some in sorrow and some in anger, sent me literature from the groups which are working for civic improvement and indicated that they did not think criticism was cricket. (A great many women also wrote to me but they must have copied their letters from one another because they all said, "You're so right.")

Just because one criticizes his own city does not mean one is unaware of the good points. We applaud the efforts of Downtown in St. Louis, Inc., and its members—the stores which have remained in their downtown locations and remodeled, the businesses which have beautified the streets with trees and hedges and ivy and rows of white tulips.

The proposed mall from the riverfront arch to Twelfth boulevard would be a tremendous improvement and the new Plaza apartments already are. Despite the fun we poked at them in the gridiron ("You're close to everything downtown except perhaps a friend—") the tour I took during opening week made me downright envious of the career girls, the young marrieds and the retired couples who will find it practical to live there.

In my two-day visit to Philadelphia I observed some things I wish we might copy. I like the way Philadelphia has preserved and enhanced many historic buildings and the way Philadelphians have restored so many old houses. Many old buildings are monstrosities but many of those razed here had dignity and charm and livable possibilities.

I like Philadelphia's smart shopping and residential section around Rittenhouse Square, in the center of which is the historic Church of the Holy Trinity. This is an area comparable in distance from downtown to the Plaza apartment district and the vicinity just westward. To date we have one fashion establishment, the decorative House of Radaelli. It would be wonderful to have arcades of shops, a long row of them similar to Chicago's near North Side, and our own Maryland avenue.

And just as I was leaving Philadelphia I observed something else worthy of emulation. It was the sign on their city clean-up department trucks, a discreet and delicate reminder:

"You are the citizen of no mean city. Litter not its streets."

How wonderful if we could follow this suggestion, especially in our downtown area. Then we would truly have occasion for civic pride.

Joseph G. Molner, M.D.

Sleepwalking

"Dear Dr. Molner:

"PLEASE DISCUSS TALKING OR WALKING in one's sleep, the causes, etc. I refer to an adult who sometimes screams in his sleep or walks around the room.—E.L."

Sleepwalking more often takes place in childhood or adolescence but it can, as you well know, extend to adulthood.

Sleepwalking is not a disease; it is a symptom. A symptom of something, but I do not mean a symptom of disease. I should say it might well be regarded as we regard dreams, except that sleepwalking is a more intense manifestation. It may well be a means of expressing some inner conflict, and this is borne out by patients who, under questioning, later connect the first episode of sleepwalking to some emotional upset in childhood.

I wish I knew of some simple formula for determining just what inner conflict may be at work, but I don't. This gets into the intricate workings of the mind. If you, or the victim of the sleepwalking, can manage to associate it with some problem that bothers him, then solving the problem, or at least facing up to the presence of it, may well permit him to sleep more restfully. The problem which the patient, in his waking hours, keeps trying to push out of the way, is apt to bob to the surface after he is asleep.

Depending on the amount of distress caused by the sleepwalking, it may be a good idea to discuss this with a psychiatrist. On the other hand, sometimes as small a thing as changing the sleeping arrangements may help—moving the sleepwalker to a different room.

Sleepwalkers, by the way, sometimes are amazingly precise in their actions. They at times get dressed, climb or descend stairs, open and close doors—all while "asleep" and have no memory of it afterward. They even respond to questions at times, although the answers may not seem to make much logic. In general sleepwalkers avoid hurting themselves, and avoid dangerous maneuvers.

Sometimes a facial expression, or action may give a clue to whatever problem is buried in the sleepwalker's mind. Or he may go prowling after some particular object, which is significant. He may be hunting for protection, trying to run away from punishment, or some such thing.

Still another possibility is that the individual may be rather meek or docile while awake, but overcompensate for this by yelling or moving about while in some sort of "dream state."

Altogether, sleepwalking is a rather complex sort of thing to analyze, isn't it? But close attention may give you a clue that will lead to a solution.

"Dear Dr. Molner:

"WHEN I GET CRAMPS in my foot I can't move. The pain is up under the arch and between the big toe and the next one. My toes stiffen and bend down like they are out of joint. It is usually my right foot. What causes this? J.L."

This does not follow the pattern of common "foot cramps." When the trouble is only in one foot, some defect in the arch may be suspected. Cramps can result from muscle spasm, a pinched nerve, or pinched blood vessel. Have the foot examined.

Why suffer from sinus trouble? Much can be done to help you, and it is explained in the booklet, "You Can Stop Sinus Trouble." To receive your copy, write to Dr. Molner, in care of the Post-Dispatch, inclosing a large, self-addressed, stamped envelope and 20 cents in coin.

(Copyright, 1960)

Charlotte's Web — Spider Unveils Her Masterpiece

By E. B. White

Illustrations by Garth Williams

NINTH INSTALLMENT

NEXT MORNING when the first light came into the sky and the sparrows stirred in the trees, when the cows rattled their chains and the rooster crowed and the early automobiles went whispering along the road, Wilbur awoke and looked for Charlotte. He saw her up overhead in a corner near the back of his pen. She was very quiet. Her eight legs were spread wide. She seemed to have shrunk during the night. Next to her, attached to the ceiling, Wilbur saw a curious object. It was a sort of sac, or cocoon. It was peach-colored and looked as though it were made of cotton candy.

"Are you awake, Charlotte?" he said softly.

"Yes," came the answer.

"What is that nifty little thing? Did you make it?"

"I did indeed," replied Charlotte in a weak voice.

"Is it a plaything?"

"Plaything? I should say not. It is my egg sac, my magnum opus."

"I don't know what a magnum opus is," said Wilbur.

"That's Latin," explained

Templeton

Charlotte. "It means 'great work.' This egg sac is my great work—the finest thing I have ever made."

"What's inside it?" asked Wilbur. "Eggs?"

"Five hundred and fourteen of them," she replied.

"Five hundred and fourteen?" said Wilbur. "You're kidding."

"No, I'm not. I counted them. I got started counting, so I kept on—just to keep my mind occupied."

"It's a perfectly beautiful egg sac," said Wilbur, feeling as happy as though he had constructed it himself.

"Yes, it is pretty," replied Charlotte, patting the sac with her two front legs. "Anyway, I can guarantee that it is strong. It's made out of the toughest material I have. It is also waterproof. The eggs are inside and will be warm and dry."

"Charlotte," said Wilbur dreamily, "are you really going to have 514 children?"

"If nothing happens, yes," she said. "Of course, they won't show up till next spring." Wilbur noticed that Charlotte's voice sounded sad.

"What makes you sound so down-hearted? I should think you'd be terribly happy about this."

"Oh, don't pay any attention to me," said Charlotte. "I just don't have much pep any more. I guess I feel sad because I won't ever see my children."

"What do you mean you won't see your children! Of course, you will. We'll all see them. It's going to be simply wonderful next spring in the barn cellar with 514 baby spiders running around all over the place. And the geese will have a new set of goslings, and the sheep will have their new lambs . . ."

"Maybe," said Charlotte quietly. "However, I have a feeling I'm not going to see the results of last night's efforts. I don't feel good at all. I think I'm languishing, to tell you the truth."

"What does 'languishing' mean?"

"It means I'm slowing up, feeling my age. I'm not young any more, Wilbur. But I don't want you to worry about me. This is your big day today. Look at my web—doesn't it show up well with the dew on it?"

Charlotte's web never looked more beautiful than it looked this morning. Each strand held dozens of bright drops of early morning dew. The light from the east struck it and made it all plain and clear. It was a perfect piece of designing and building. In another hour or two, a steady stream of people would pass by, admiring it, and reading it, and looking at Wilbur, and marveling at the miracle.

As Wilbur was studying the web, a pair of whiskers and a sharp face appeared. Slowly Templeton dragged himself across the pen and threw himself down in a corner.

"I'm back," he said in a husky voice. "What a night!"

The rat was swollen to twice his normal size. His stomach was as big around as a jelly jar.

"What a night!" he repeated, hoarsely. "What feasting and carousing! A real gorge! I must have eaten the remains of 30 lunches. Never have I seen such leavings, and everything well-ripened and seasoned with the passage of time and the heat of the day. Oh, it was rich, my friends, rich!"

"You ought to be ashamed of yourself," said Charlotte in disgust. "It would serve you right if you had an acute attack of indigestion."

"Don't worry about my stomach," snarled Templeton. "It can handle anything. And by the way, I've got some bad news. As I came past that pig next door—the one that calls himself Uncle—I noticed a blue tag on the front of his pen. That means he has won first prize. I guess you're licked, Wilbur. You might as well relax—nobody is going to hang any medal on you. Furthermore, I wouldn't be surprised if Zuckerman changes his mind about you. Wait till he gets hankering for some fresh pork and smoked ham and crisp bacon! He'll take the knife to you, my boy."

Hurray! Wilbur won a prize.

"Be still, Templeton!" said Charlotte. "You're too stuffed and bloated to know what you're saying. Don't pay any attention to him, Wilbur!"

Wilbur tried not to think about what the rat had just said. He decided to change the subject.

"Templeton," said Wilbur, "if you weren't so dopey, you would have noticed that Charlotte has made an egg sac. She is going to become a mother. For your information, there are 514 eggs in that peachy little sac."

"Is this true?" asked the rat, eyeing the sac suspiciously.

"Yes, it's true," sighed Charlotte.

"Congratulations!" murmured Templeton. "This has been a night!" He closed his eyes, pulled some straw over himself, and dropped off into a deep sleep. Wilbur and Charlotte were glad to be rid of him for a while.

At 9 o'clock, Mr. Arable's truck rolled into the Fair Grounds and came to stop at Wilbur's pen. Everybody climbed out.

"Look!" cried Fern. "Look at Charlotte's web! Look what it says!"

The grownups and the children joined hands and stood there, studying the new sign.

"'Humble,'" said Mr. Zuckerman. "Now isn't that just the word for Wilbur!"

Everyone rejoiced to find that the miracle of the web had been repeated. Wilbur gazed up lovingly into their faces. He looked very humble and very grateful. Fern winked at Charlotte. Lurvy soon got busy. He poured a bucket of warm slops into the trough, and while Wilbur ate his breakfast Lurvy scratched him gently with a smooth stick.

"Wait a minute!" cried Avery. "Look at this!" He pointed to the blue tag on Uncle's pen. "This pig has won first prize already."

The Zuckermans and the Arables stared at the tag. Mrs. Zuckerman began to cry. Nobody said a word. They just stared at the tag. Then they stared at Uncle. Then they stared at the tag again.

"Can I have some money?" asked Fern. "I want to go out on the midway."

"You stay right where you are!" said her mother. Tears came to Fern's eyes.

"What's everybody crying about?" asked Mr. Zuckerman.

"Let's get busy! Edith, bring the buttermilk!"

Mrs. Zuckerman wiped her eyes with her handkerchief. She went out to the truck and came back with a gallon jar of buttermilk.

"Bath time!" said Zuckerman, cheerfully. He and Mrs. Zuckerman and Avery climbed into Wilbur's pen. Avery slowly poured buttermilk on Wilbur's head and back, and as it trickled down his sides and cheeks, Mr. and Mrs. Zuckerman rubbed it into his hair and skin. Passersby stopped to watch. Pretty soon quite a crowd had gathered. Wilbur grew beautifully white and smooth. The morning sun shone through his pink ears.

"He isn't as big as that pig next door," remarked one bystander, "but he's cleaner. That's what I like."

Charlotte's egg sac

"So do I," said another man.

"He's humble, too," said a woman reading the sign on the web.

Everybody who visited the pigpen had a good word to say about Wilbur. Everyone admired the web. And of course, nobody noticed Charlotte.

Suddenly a voice was heard on the loud speaker.

"Attention, please!" it said. "Will Mr. Homer Zuckerman bring his famous pig to the judges' booth in front of the grandstand. A specal award will be made there in 20 minutes. Everyone is invited to attend. Crate your pig, please, Mr. Zuckerman and report to the judges' booth promptly!"

For a moment after this announcement, the Arables and the Zuckermans were unable to speak or move. Then Avery picked up a handful of straw and threw it high in the air and gave a loud yell. The straw fluttered down like confetti into Fern's hair. Mr. Zuckerman hugged Mrs. Zuckerman. Mr. Arable kissed Mrs. Arable. Avery kissed Wilbur. Lurvy shook hands with everybody. Fern hugged her mother. Avery hugged Fern. Mrs. Arable hugged Mrs. Zuckerman.

Up overhead, in the shadows of the ceiling, Charlotte crouched unseen her front legs encircling her egg sac. She felt weary and old, but she was sure at last that she had saved Wilbur's life, and she felt peaceful and contented.

"We have no time to lose!" shouted Mr. Zukerman. "Lurvy, help with the crate!"

"Can I have some money?" asked Fern.

"You wait!" said Mrs. Arable. "Can't you see everybody is busy?"

"Put that empty buttermilk jar into the truck!" commanded Mr. Arable. Avery grabbed the jar and rushed to the truck.

"Does my hair look all right?" asked Mrs. Zuckerman.

"Looks fine,'" snapped Mr. Zuckerman, as he and Lurvy set the crate down in front of Wilbur.

"You didn't even look at my hair!" said Mrs. Zuckerman.

"You're all right, Edith," said Mrs. Arable. "Just keep calm."

Templeton, asleep in the straw, heard the commotion and awoke. He didn't know exactly what was going on, but when he saw the men shoving Wilbur into the crate he made up his mind to go along. He watched his chance and when no one was looking he crept into the crate and buried himself in the straw at the bottom.

"All ready, boys!" cried Mr. Zuckerman. "Let's go!" He and Mr. Arable and Lurvy and Avery grabbed the crate and boosted it over the side of the pen and up into the truck. Fern jumped aboard and sat on top of the crate. She still had straw in her hair and looked very pretty and excited. Mr. Arable started the motor. Everyone climbed in, and off they drove to the judges' booth in front of the grandstand.

As they passed the Ferris wheel, Fern gazed up at it and wished she were in the topmost car with Henry Fussy at her side.

From the book Charlotte's Web. Copyright by E. B. White. Published by Harper & Brothers.

TOMORROW: Hour of Triumph.

Get Slim — Stay Slim with STAUFFER Home Plan
WY. 3-6065 BUY RENT
9652 CLAYTON RD.

Contract Bridge

By B. Jay Becker

East dealer.
Both sides vulnerable.

NORTH
♠ K 6
♥ A Q 7 5 3
♦ 10 4 2
♣ Q 9 6

WEST
♠ P 7 5 3 2
♥ 8
♦ Q J 9 6 3
♣ 7 2

EAST
♠ A Q J 8
♥ K J 9 4
♦ 7
♣ K 8 5 3

SOUTH
♠ 10 4
♥ 10 6 2
♦ A K 8 5
♣ A J 10 4

The bidding:

East	South	West	North
1 ♣	Pass	Pass	1 ♥
Pass	2 NT	Pass	3 NT

Opening lead — queen of diamonds.

IF YOU CAN'T make a contract legitimately, it's not a bad idea to try to steal it. This may require the kind of co-operation of your opponents, but they will sometimes fall unwittingly into your scheme of things.

South got to three no trump on the optimistic bidding shown. Probably, East should have bid a spade over North's heart call, and that would have changed the end result considerably. But he didn't.

West decided to lead the queen of diamonds and South could see immediately that he was playing an impossible contract. Since West had passed the opening club bid, it was clear that East had both the ace of spades and king of hearts, among other things.

Nine tricks were out of the question by regular play, even though East was granted the king of clubs. On the surface there appeared to be only seven tricks, counting a successful club finesse.

But South, undaunted, went out to make the hand. On the queen of diamonds he played the eight from his hand, hoping that West would read East's forced play of the seven as a signal to come on. Of course, South was running the risk that West would shift to a spade, but he was willing to take this chance.

West was accommodating and continued with a low diamond. The 10 in dummy held and South was now well on the way to making his contract. The nine of clubs was led and finessed, and the queen continuation gave declarer four club tricks. South then cashed the A-K of diamonds.

In the meantime, East had had to make three discards on the diamonds. He had thrown two spades and a heart and was left with A-Q of spades and K-J-9 of hearts.

South now led a heart to the ace and a low heart back. East was able to cash the K-J, but was forced to lead a spade from the A-Q into dummy's king, presenting declarer with his ninth trick.

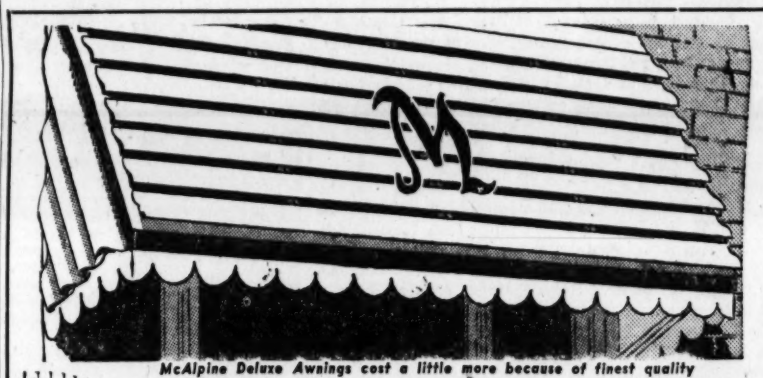

McAlpine Deluxe Awnings cost a little more because of finest quality

We Feature Quality Awnings of All Types
ALUMINUM—FIBERGLASS—ROLL-UP & COOL-VENTED

AMAZING APRIL SALE
FULL 40-IN. AWNING
20½" Drop—15⅝" Projection
DAYTONA (shown at left)
$19.60 Installed
LOW FHA TERMS

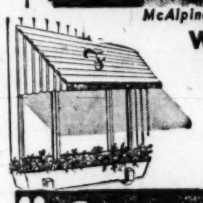

"McAlpine"
OLIVE ST. ROAD 1 Mile West of Lindbergh

10% OFF
IF YOU CALL TODAY
PA. 7-3355
NORTH PHONE: EV. 3-2997

SOUTH PHONE: FL. 3-1284
EVENINGS OR SUNDAY PA. 7-3355
EAST SIDE PHONES: EXpress 8-4326
NOW IN THE ALTON AREA HO. 2-4970

CALL TODAY OR MAIL THIS COUPON

Complete Line of Storm Doors and Windows

McAlpine Co., Olive and Graeser Rds., Creve Coeur, Mo.
Please show me samples and give me an aluminum awning estimate on my home. (NO OBLIGATION.)
NAME _____
ADDRESS _____
CITY _____ STATE _____
PHONE NO. _____

You won't need us often, but when you do...
YOU CAN BE SURE . . . IF IT'S
Westinghouse
APPLIANCE SERVICE
Call FL. 1-2000
For Fast Courteous Service in the St. Louis Area
5049 FYLER AVE.

By, for and about

WOMEN

Miss Conant Plans June 22 Wedding

By Peggy Johnson

A FASHIONABLE SUMMER WEDDING will be that of Miss Jane Bemis Conant to Dr. Stephen Lightner Post, which will take place, Wednesday afternoon, June 22, at Christ Church Cathedral. The Very Rev. Ned Cole, Dean of the Cathedral, will perform the 5:30 o'clock ceremony. The prospective bride's parents, Mr. and Mrs. Samuel Dozier Conant, 25 Briarcliff, Ladue, will give a small reception afterward at St. Louis Country Club for close friends and members of the immediate families.

Miss Conant, who was a special maid of honor at the 1957 Veiled Prophet Ball, will have her sister, Miss Louise Sikes Conant, as her honor attendant. Bridesmaids will be two other sisters, Mrs. Henry C. Kendall (Elizabeth Conant) and Mrs. Stuart Carothers of Baltimore, Md., the former Miss Helen Dozier Conant, who was a Veiled Prophet Queen; Miss Conant's niece, Miss Elizabeth Kendall; the prospective bridegroom's sister-in-law, Mrs. Lawrence T. Post Jr.; Mrs. Clarence C. Barksdale (Emily Catlin Keyes) and Miss Conant's roommate at Sarah Lawrence College, Miss Jody Abell of Louisville, Ky., and a classmate at the same school, Miss Ida DeGuersdorf of New York.

Dr. Post, son of Mrs. Lawrence Tyler Post, 8030 Rosiline drive, Clayton, and the late Dr. Post, will announce his attendants later. A list of pre-wedding parties in honor of the couple also will be announced at a later date.

Mrs. Peggs Married in Florida

MRS. NANCY JEAN McMILLAN PEGGS and William Richards, both of Fort Lauderdale, Fla., were married there yesterday afternoon. The bride is a daughter of Mr. and Mrs. W. Benton McMillan, 38 Brentmoor, Clayton; Mr. Richards is the son of Mrs. Marhew C. Richards of Richmond, Va., and the late Mr. Richards.

The ceremony was performed by the Rev. Dr. Edward P. Downey, in the Church-by-the-Sea (Presbyterian). Given in marriage by Dr. William Edwards, the bride was attended by Mrs. Cy Young of Fort Lauderdale.

Mrs. Richards is the mother of two sons, Robert and David Peggs, by a previous marriage. She is the sister of Miss Arla McMillan, William Benton McMillan Jr., and Avery McMillan and a granddaughter of Sewell Avery of Chicago. A former student at Mary Institute, she is a graduate of Foxcroft School, Middleburg, Va., and Pine Manor Junior College, Wellesley, Mass.

Mr. Richards is an alumnus of Georgetown University, Washington, and has done graduate work at the University of London and the University of Madrid. He was formerly with the United States Consular Service, serving in Spain and the Caribbean. He heads his own management consulting firm in Fort Lauderdale.

Bryn Mawr Club Elects Officers

MRS. J. PETER SCHMITZ was elected president of the Bryn Mawr Club of St. Louis at a luncheon Saturday at the home of Mrs. Hiram Norcross, 8 Berkley lane, Ladue. Mrs. Robert Burkham was chosen treasurer and Mrs. Richard A. Askey was elected to the scholarship committee. Mrs. Franklin J. Singer will be Bryn Mawr chairman for the Musee de Noel to be given next fall with the Vassar Club of St. Louis. In the last 10 years the club has provided 23 scholarships to Bryn Mawr with its part of the proceeds from the Musee de Noel.

Mrs. Frank Block will represent the Bryn Mawr Club at a meeting of the Alumnae Council to be held in Chicago, April 28. The seventy-fifth anniversary of the college is being celebrated this year.

Pre-Wedding Parties for Miss Rowland

MISS ELEANOR FRANCES ROWLAND, daughter of Mr. and Mrs. Raymond Edgar Rowland, 22 Algonquin lane, Webster Groves, and Robert Charles Strain are being entertained at numerous parties before their wedding Saturday afternoon, May 14. Mrs. Donald B. Walker and Mrs. Eldred A. Cayce will be hostesses at a luncheon Friday at the Cayce home, 43 Middlesex drive, Brentwood. The next evening Mr. and Mrs. Thomas P. Kletzker, 3 Berkshire, Richmond Heights, will give a dinner at their home.

MRS. ROWLAND JR. . . . To Give Spinster Dinner.

Mrs. Sidney M. Studt will be hostess at a luncheon at St. Louis Woman's Club next Tuesday. A similar party will be given by Mrs. Louis C. Stevenson, April 28, at her home, 69 Frederick lane, Glendale. Mr. and Mrs. William Donaldson Hemenway III and Mr. and Mrs. John Charles Mosby III will entertain guests at a cocktail supper and bar shower April 30 at the home of Mr. and Mrs. Hemenway, 29 Picardy lane, Ladue.

Mr. and Mrs. Stuart Johnston have planned a breakfast for May 1 at Greenbrier Country Club. A luncheon will be given May 5 by Mrs. James A. Maritz at Old Warson Country Club. The next day Mrs. Kenneth L. Green III will be hostess at a luncheon at her home, 618 South Hanley road, Clayton, and that evening a lobster dinner will be given by Mr. and Mrs. Benjamin M. Bishop, Miss Rowland's brother-in-law and sister, and Mr. and Mrs. Raymond E. Rowland Jr., at the Bishop home, 64 Highgate, Olivette.

The spinster dinner, set for May 12, will be at the home of Mrs. Rowland Jr., 7617 Carrswold drive, Clayton. Arrangements for the bachelor dinner, to take place the same night, are incomplete. Mr. Strain's mother, Mrs. Richard Henry Strain, will give the rehearsal dinner at Missouri Athletic Club the night before the wedding. Mr. Strain's father is not living.

Pre-wedding parties given earlier this month included a cocktail supper for which Mr. and Mrs. David L. Grant, 8 Mary Hill Ladue, were host and hostess; a dinner by Mr. and Mrs. William F. Obear Jr., at their home 8 Warson Hills lane, Ladue, and a dinner at Old Warson Country Club, given by Mr. and Mrs. Andrew L. Wunch.

The wedding will take place at Webster Hills Methodist church at 5:30 o'clock. The reception afterward will be at Old Warson Country Club.

Mrs. Jack R. Martin (Wilma Moffat) of Dallas, Tex., and her son, Robert, arrived this morning to spend about 10 days with her mother, Mrs. Wilma Robinson Craig, 531 Hollywood place, Webster Groves.

To Be Maid of Honor

—Jules Pierlow Photograph.

MISS LOUISE SIKES CONANT, who will serve as honor attendant at the wedding of her sister, Miss Jane Bemis Conant and Dr. Stephen Lightner Post, June 22.

Spring Guests For Families In Kirkwood

MRS. THOMAS C. KINGSLEY and her children, Susan and Thomas Jr., of Peoria, Ill., are among Easter week visitors. They will be with her mother, Mrs. Anne Hille Mitchell, 111 Cornelia avenue, Glendale, until next weekend. Mr. Kingsley, who was here for Easter Sunday returned to Peoria yesterday. His parents, Mr. and Mrs. Thomas Kingsley, 215 North Taylor avenue, had a family party while he was here.

Mr. and Mrs. Preston W. Estep Jr. (Sallie Player) and their baby daughter, Shelley Elizabeth Estep, have concluded a visit here with her parents, Mr. and Mrs. Scott Player, 2301 West Big Bend road, and returned to Dallas, Tex., where they have lived the past year. They will return here to make their home in Olivette the end of the month.

The Esteps, with his sister, Sallie, and brothers, David, Stephen and Phflip Estep, accompanied their parents, who live here at 4 Upper Ladue road, Ladue, to Palm Springs, Calif., for a two-week vacation, last month.

Dr. and Mrs. Harold L. Wilcke, 1616 Dearborn drive, Warson Woods, returned home yesterday where they spent Easter weekend with his mother, Mrs. Johannes Hansen, at her home in Miles, Ia. The occasion marked Mrs. Hansen's eighty-first birthday.

Mr. and Mrs. G. Chadbourne Taylor Jr., 420 East Madison avenue, have returned home from a visit to Delray, Fla.

Wednesday Club To Feature Two Guest Speakers

By Fay Profilet

THE CIVICS COMMITTEE of the Wednesday Club will meet tomorrow in the club auditorium, 4504 Westminster place, at 11 a. m. Mrs. William B. Kountz, the chairman, will preside.

The subject will be, "What Downtown St. Louis Means to You." Guest speaker, Arthur E. Wright Jr., executive secretary of Downtown in St. Louis, Inc., will illustrate hi stalk with slides.

After luncheon, at 12:30 p.m., the science section will hear Howard K. Mason discuss, "What's New in Today's Technology?" He is vice president of Monsanto Chemical Co., and general manager of the company's research and engineering division. This will be the closing talk of the season's theme on "The Effect of Modern Science on Our Way of Life."

Mrs. William J. Hedley, leader for the day will introduce Mr. Mason. Mrs. Paul K. Justus, science section chairman, will conduct the meeting.

National Officer

MRS. THELMA HAVEN, president of the International Association of Personnel Women.

The Credit Women's Breakfast Club will have its annual Bosses' breakfast tomorrow at Miss Hulling's, Eleventh and Locust streets, at 7 a.m. The affair will be held in the Eden Plaza room. The program chairman, Mrs. Madeline Crone, will introduce the guest speaker, Capt. Joseph J. Gallagher, chief of staff under Chief of Police Curtis Brostron. Capt. Gallagher will speak on, "Communism." Miss Mary Ada Hayes is chairman of the committee in charge of the meeting.

Annual Conference For Personnel Women

TWELVE MEMBERS of the Personnel Women of Greater St. Louis will attend the tenth annual conference of the International Association of Personnel Women to be held in New York April 27-30.

Mrs. Thelma Haven, past president of the local group, is now president of the international association and will preside at the conference.

The St. Louis Personnel Women will have a dinner meeting Thursday at the Gatesworth Hotel at 6:30 p.m. with the president, Mrs. Ethel H. Lewis, presiding. Mrs. Gladys D. Meyer will conduct a seminar on compensation practices from 5 to 6 p.m.

Guest speaker at the dinner will be Miss Billie Bethel, an attorney and a member of the Trust department of Security Mutual Bank and Trust Co. Her subject will be, "You Too, Have an Estate." Miss Bethel received her LL.B. degree from Washington University School of Law. She is a member of the American Bar Association, St. Louis Bar Association, Illinois Bar Association and Women Lawyers' Association of Missouri.

The Medical Secretaries and Assistants Society of Greater St. Louis will have a dinner meeting Thursday at 6:45 p.m. at the St. Louis Medical Society Bldg.

POLICE CIRCUS
ARENA APRIL 21 THRU MAY 1
STARTS THURSDAY
Eve 8 P.M. (Sun. 6:30 P.M.) Mat. Fri., Sat. & Sun. 2 P.M.
JOHN BROMFIELD
TV-U.S. MARSHAL
Buy your ADVANCE-General Admission ticket NOW—from any ST. LOUIS Police Officer. $2.00 Includes 2 adults or 4 children (5-12)
Box, Reserved & General Admission Tickets NOW ON SALE
Box Seat $1.50, Reserved Seat $1 (Plus General Admission.)
AT ARENA & ARCADE BLDG.
Belleville—Bel Boles Lanes, 317 West Main St. Alton—Foulstitch's Cigar Store, Broadway & Market

MOVIE TIME
AMBASSADOR
"TALL STORY," at 12:30, 2:48, 5:06, 7:24, 9:42.
APOLLO ART
"BLACK ORPHEUS," at 7:00, 9:00.
FOX
"THIRTEEN FIGHTING MEN," at 12:43, 4:28, 8:13; "WAKE ME WHEN IT'S OVER," at 2:09, 5:54, 9:39.
ST. LOUIS
"VISIT TO A SMALL PLANET," at 4:30, 7:10, 9:50.
SHADY OAK
"A LESSON IN LOVE," at 7:00, 9:00.
ESQUIRE
"PLEASE DON'T EAT THE DAISIES," at 1:23, 3:27, 5:31, 7:35, 9:39.
LOEW'S STATE
"THE UNFORGIVEN," at 10:30, 12:40, 2:55, 5:10, 7:20, 9:30.
ORPHEUM
"KIDNAPED," at 12:38, 2:53, 5:08, 7:23, 9:38.
PAGEANT
"ROOM AT THE TOP," at 7:25, 9:45.

DAILY MATINEE, OPEN 12:30 P.M.! 2ND WK.
METRO-GOLDWYN-MAYER in A EUTERPE PRODUCTION
FREE PARKING ESQUIRE
DORIS DAY DAVID NIVEN PLEASE DON'T EAT THE DAISIES
A hilarious guide to a slap-happy marriage and Fun on the family plan!
JANIS PAIGE · SPRING BYINGTON · RICHARD HAYDN
In CinemaScope and METRO Color
plus 2 TOM & JERRY COLOR CARTOONS

SINGER "Tune-Up SPECIAL"
Regular $6.50 Value NOW ONLY $2.95
You Get All This
A SINGER®-trained mechanic will come to your home and...
✓ Adjust and Balance Tensions
✓ Check Fabric-handling mechanism
✓ "De-lint" Entire Thread-handling assembly
✓ Oil entire Machine and Lubricate Motor, if necessary
✓ Inspect Motor and check wiring for safe insulation
Plus a free supply of Oil and Needles New Belt and Bobbin Winder Ring (if needed)
RENTAL SPECIAL
If you have no machine, you may rent a SINGER Electric for $1 weekly. Limited time only.
SINGER SEWING CENTER
Listed in the telephone book only under SINGER SEWING MACHINE CO.
This Offer Good at Every Singer Shop in Missouri and Illinois

Airway ST. CHARLES RD. W. OF LINDBERGH · Manchester MANCHESTER RD. W. OF LINDBERGH
OPENS 6:30—STARTS 7 P.M. — FREE IN-CAR HEATERS
YUL BRYNNER · GINA LOLLOBRIGIDA
'SOLOMON and SHEBA'
2nd HIT AT AIRWAY 'MUSTANG'
2nd HIT AT MANCHESTER 'THE FLYING FONTAINES'
PLUS WALT DISNEY'S 'NOAH'S ARK'
ADMISSION THIS ENGAGEMENT—ADULTS, 75c: CHILDREN FREE

HOLIDAY
OPEN 6:30—IN-CAR HEATERS $1.20, 2 OR A CARLOAD
3 ACADEMY AWARD WINNERS 8:50 P.M.
SHELLEY WINTERS
In Her Academy Award Winning Performance
THE DIARY OF ANNE FRANK
CINEMASCOPE
MILLIE PERKINS
— Plus 2nd Hit —
Paul MUNI 'LAST ANGRY MAN' 7:00
David WAYNE
THUNDERBIRD
OPEN 6:30 START 7:00 P.M.
MOTION PICTURE EVER CREATED!
YUL BRYNNER GINA LOLLOBRIGIDA TECHNICOLOR
SOLOMON and SHEBA
Shown at 8:40 — plus — Joel McCrea 'GUNFIGHT AT DODGE CITY' 7:00
Adults 75c Children Free

2 OR A CARLOAD $1.20 SOUTH-TWIN Show Opens 6:30 Starts at Dusk
WALT DISNEY PRESENTS THE FIRST DRIVE-IN SHOWING
Technicolor 'TOBY TYLER' Or 10 Weeks With a Circus
CLIFF ROBERTSON GIA SCALA IN BATTLE OF THE CORAL SEA
2 OR A CARLOAD $1.20 RONNIES Show Opens 6:30 Starts at Dusk
WINNER OF 3 ACADEMY AWARDS, SEE THE YEAR'S BEST
'THE DIARY OF ANNE FRANK'
With Best Supporting Actress SHELLEY WINTERS
JOHN AGAR JEAN BYRON IN THE INVISIBLE INVADERS
66 PARK-IN NORTH
NOW AT BOTH DRIVE-INS, DIRECT FROM FIRST RUN
The Greatest Spectacle of All Times
Yul Brynner · Gina Lollobrigida · George Sanders
'SOLOMON AND SHEBA'
TECHNIRAMA & TECHNICOLOR
Adults 75c Children Free FOR THIS ENGAGEMENT
VAN JOHNSON HILDEGARDE NEFF IN SUBWAY IN THE SKY
SHOW OPENS 6:30 STARTS AT DUSK

ARTHUR ENTERPRISES
ST. LOUIS AMUSEMENT CO.
LAST 3 DAYS! FOX OPENS 12 NOON — Ernie KOVACS ★ Dick SHAWN 'WAKE ME WHEN IT'S OVER' CinemaScope-Color—Shown 2:05, 5:50, 9:35 and 2nd Action Filled Feature '13 FIGHTING MEN' CinemaScope—Shown 12:40, 4:25, 8:10 P.M. 75c 'til 5, 90c thereafter. Teenagers 60c. Children FREE with parents
NOW! ST. LOUIS OPEN 4:15 P.M. — Jerry LEWIS 'VISIT TO A SMALL PLANET' Shown at 4:30, 7:10 and 9:50 and 2nd Thrilling Feature 'CIRCUS STARS' In Color—Shown 6:00 and 8:40 P.M. Adults, 90c. Teenagers, 60c. Children FREE with parents
2nd WEEK! PAGEANT OPENS 6:30 P.M. — 3 ACADEMY AWARD Show! See Year's Best Actress SIMONE SIGNORET in her Academy Award Winning Performance! 'ROOM AT THE TOP' plus Academy-Award-Winning Short Subject 'THE GOLDEN FISH' in Color Performances at 7:00 and 9:25 p.m.
NOW! SHADY OAK OPENS 6:30 P.M. — His Latest Triumph! INGMAR BERGMAN Europe's Most Gifted Moviemaker gives 'A LESSON IN LOVE' Performances at 7:00 and 9:00 p.m. PARK FREE at Vandervoort's except Monday, Thursday and Friday
GRANADA PARK FREE · MAPLEWOOD PARK FREE · RIO PARK FREE · TOWER — LAST TIMES TONITE—OPENS 6:30 David LADD—'OLD YELLER' DOG 'A DOG OF FLANDERS' CinemaScope-Color—Shown 6:45 and 9:55 AND Audie MURPHY — Stephen McNALLY 'HELL BENT FOR LEATHER' CinemaScope-Color—Shown only 8:35
TIVOLI Park Free—Starts 6:45 — 'OLD YELLER' DOG, 'A DOG OF FLANDERS' and '4-D MAN' in Color
WELLSTON Park Free Starts 7 · WASHINGTON GRANITE CITY, ILL. — Walt Disney's Wonderful Circus Feature 'TOBY TYLER' in Technicolor and Audie Murphy-Stephen McNally 'HELL BENT FOR LEATHER' in Color
AVALON OPENS 6:30 P.M. — Walt Disney's 'TOBY TYLER' 8:15 p.m. only and 'EDGE OF ETERNITY' Shown 6:45-9:50
COLUMBIA OPENS 6:00 P.M. — Frank Sinatra-Gina Lollobrigida 'NEVER SO FEW' 8:05 'THE ANGRY HILLS' 6:15-10:00
CREST 8800 Gravois Park Free—Starts 7:00 — David NIVEN ★ Mitzi GAYNOR 'HAPPY ANNIVERSARY' Ava Gardner-'NAKED MAJA'
GRAVOIS STARTS 7:00 P.M. — Sal Mineo ★ James Darren 'GENE KRUPA STORY' Cornel Wilde 'EDGE OF ETERNITY'
HI-POINTE OPENS 6:30 P.M. — Walt Disney's 'TOBY TYLER' 8:30 p.m. Glenn Ford-Debbie Reynolds 'GABEZO' 6:45-10:00
LINDELL Adults 90c Park Free—Starts 7:00 — 2 Chill-Filled Features! 'BLOOD OF THE VAMPIRE' and 'MONSTER ON THE CAMPUS'
SHENANDOAH OPENS 6:30 P.M. — 3 Academy Award Winners! Shelley Winters 'DIARY OF ANNE FRANK' Shown 6:45 & 9:20
ST. ANN 4-SCREEN DRIVE-IN St. Charles Rd., East of Lindbergh
$1.20 FOR 2 OR CARLOAD! 2 BIG FEATURES
Rock HUDSON—Doris DAY 'PILLOW TALK' In color—shown 7:05-10:55 · Music and Fun Spectacle! 'LI'L ABNER' In color—shown only 8:55

Chase Club MELLOLARKS SINGING STARS PETER RAY Buddy Moreno Orchestra Reservations: FOrest 1-2500 The Chase HOTEL
ACADEMY AWARD WINNER BLACK ORPHEUS EASTMANCOLOR BEST FOREIGN FILM OF THE YEAR 4th WK. APOLLO ART DeBaliviere at Waterman
VANHOE ART THEATRE Ivanhoe & Bradley Aves., MI. 7-1449 Please phone for any information
ADULT AUDIENCES ONLY! HELD OVER—LAST DAY GISELLE PASCAL in the daring portrayal of a woman torn between two violent loves. A frank and fiery story of passion and human emotions that could only be filmed in France. The original full-length French version, guaranteed complete. "FIRE UNDER HER SKIN" At 5:30, 9:00 plus FRANCOISE ARNOUL in a sizzling new French film of love and violence by the bold producers of "And God Created Woman." Music by Modern Jazz Quartet. In CinemaScope and Eastman Color. "NO SUN IN VENICE" At 7:20, 10:30 Starts Wed.—"MODERN TIMES"
SYLVAN BEACH Chicken Night ALL YOU CAN EAT $1.00 per person EVERY WED. 6 P.M. to 10 P.M. Food and Cocktails by Candlelight & Fireplace ENTERTAINMENT NIGHTLY The Sagehorn's Hwy 66 . . . 1½ miles West of Lindbergh bl. TA. 2-3345
ST. CHARLES NEAR SIXTH ADULTS ONLY OPEN 10:30 A.M. CONT. TILL 11 P.M. 2 SMASH HITS LAST 3 DAYS BLASTS OPEN THE SINS OF A CITY! MORALS SQUAD BOB O'CONNELL BEVERLY BENNETT VINCE BARBI PLUS - JUKE BOX RACKET
WOW! MARY MACK "THE NAUGHTIEST GIRL IN TOWN" Presents Crazy Notions Revue with REAL LIVE DOLLS RIO CLUB 1115 WASHINGTON Reservations GA 1-7262 Walking distance all Hotels
SMART SHOPPERS READ THE WANT ADS
NOW! AMBASSADOR OPENS 12 NOON Anthony PERKINS ★ Jane FONDA "TALL STORY" Shown at 12:30, 2:45, 5:05, 7:20 and 9:40 Added! Leon (Exodus) Uris's "ISRAEL" Color; Shown 2:10, 4:30, 6:45, 9:05 Adults 75c 'til 5, 90c thereafter. Teenagers 60c. Children 25c Park 4 hours at any Downtown WAYCO Parking Station for only 25c Have parking check validated at Theatre box office
BROADWAY DRIVE-IN THEATRE 4300 S. BROADWAY OPENS 6:15 STARTS 7:00 YUL BRYNNER · GINA LOLLOBRIGIDA "SOLOMON and SHEBA" (TECHNICOLOR) — :00 ONLY! VAN JOHNSON · HILDEGARDE NEFF 'SUBWAY IN THE SKY' This engagement only—Adults 75c—Children Free

LOEW'S
STATE NOW • DOORS OPEN 10 A.M. UNFORGETTABLE! BURT LANCASTER · AUDREY HEPBURN in "The UNFORGIVEN" Directed by JOHN HUSTON co-starring AUDIE MURPHY · JOHN SAXON · CHARLES RICKFORD EXTRA • TOM & JERRY COLOR CARTOON 25c PARKING 4 Hrs. Anytime Lucas Ave. Garages, Lots
ORPHEUM NOW • DOORS OPEN 12 NOON WALT DISNEY ROBERT LOUIS STEVENSON'S KIDNAPPED A RARE MOVIE THRILL! Peter FINCH · James MacARTHUR · Bernard LEE PLUS • WALT DISNEY'S "SEVEN CITIES OF ANTARTICA"

NEIGHBORHOOD MOVIES
APACHE 2227 S. BROADWAY — ONE COMPLETE SHOW—STARTS 7:15 Jeff Chandler 'DRANGO' Joel McCrea 'TROOPER HOOK'
APOLLO ART DeBaliviere at Waterman 6 Major Transportations — ACADEMY AWARD WINNER—3rd Week 'BLACK ORPHEUS' Eastman Color 'Dazzling and Perfect'—N.Y. Post
BEVERLY 7740 OLIVE STREET RD. FREE PARKING — 'ADVENTURES OF TOM SAWYER' 8:35 'GULLIVER'S TRAVELS' 7 & 9:50
BRENTWOOD 2529 BRENTWOOD PARK FREE — LAST DAY ★ LAST DAY ONE COMPLETE SHOW—AT 7:30 Steve REEVES ★ Chelo ALONSO 'GOLIATH AND THE BARBARIANS' 9:10 Anita EKBERG ★ George MARSHALL 'SIGN OF THE GLADIATOR' 7:35
CAHOKIA DRIVE-IN Rt. 460 E. St. Louis, Ill. Frank SINATRA ★ Gina LOLLOBRIGIDA 'NEVER SO FEW' Paul ANKA ★ Mamie Van DOREN 'GIRLS TOWN'
GEM 8840 ST. CHARLES ROCK RD. FREE PARKING — 'OPERATION PETTICOAT' Color 8:20 'IN THE MONEY' 7:00 & 10:20
NORSIDE GRAND at NAT. BRIDGE Park Free—Open 6:30 — Two Big Family Hits In Color HURRY LAST DAY Walt Disney's "TOBY TYLER" & "King of the Wild Stallions"
OSAGE KIRKWOOD, MO. PARK FREE — Richard BURTON ★ Barbara RUSH "BRAMBLE BUSH" tech. 9:10 James MASON ★ Vera MILES "A TOUCH OF LARC[illegible]" 7:30 Wed. 9:30 & 10:45 a.m. Free Showing Women Only By American Cancer Society
OZARK WEBSTER GROVES, MO. Open At 6:30—Starts At 7:15 — ONE COMPLETE SHOW The Happiest Show On Earth Walt DISNEY Presents "TOBY TYLER" 7:20 only In Technicolor He Walks Through Solid Walls Of Stone "THE 4-D MAN" 9:00 only color
RITZ 3147 S. GRAND OPEN 6:30 — LAST DAY ★ LAST DAY Walt DISNEY'S "TOBY TYLER" color 7:00 & 9:55 James CRAIG ★ Martha VICKERS "FOUR FAST GUNS" 8:35 only
ROXY ART 5500 LANSDOWNE, RESTRICTED ADULTS ONLY 'Seneshal, The Magnificant,' 7 & 9:30 'UNTOUCHED' 8:15 [illegible]
SENATE BROADWAY and MARKET Victor MATURE 'LAST FRONTIER' J. Nicholson 'CRY BABY KILLERS'
SKYVIEW DRIVE-IN SOUTH 46 ST. BELLEVILLE, ILL. Pat BOONE ★ James MASON "JOURNEY TO THE CENTER OF THE EARTH" Steve BRODIE ★ Lyn THOMAS "HERE COME THE JETS"
61 DRIVE-IN PEVELY, MO. 'LEGEND OF THE LOST' 'COUNTERPLOT'
STARLIGHT DRIVE-IN Rt. 140, College Ave., Alton, Ill. Frankie AVALON ★ Alan LADD "GUNS OF THE TIMBERLAND" Robert KNAPP ★ Linda LAWSON "THE THREAT"
VARSITY 6610 DELMAR Open 6:30—Park Free — LAST DAY ★ LAST DAY Walt DISNEY'S "TOBY TYLER" col. 7:00 & 10:00 James CRAIG ★ Martha VICKERS "FOUR FAST GUNS" 8:45 only

Martha Carr's OPINION

Husband Is Ambitious—for Her

Dear Martha Carr:

I HAVE BEEN MARRIED 10 years and have no children. I have worked for nine years. My husband has a panel truck which he drives to make a living. His earnings are low and mine are about the same, so you see we have little to waste.

Now he wants me to go to night school and take up a trade, so that I can get a better job. He doesn't say anything about improving himself. In fact he doesn't work full time but lies in front of the television set and then says the trucking business is slow.

My home is shabby and I am ashamed to invite anybody into it. I just don't know what to do any more. I have lost all love and respect for him. I can't respect a man who expects his wife to support him.

MRS. BEWILDERED.

It's hard to teach an old dog new tricks and after 10 years of being married to a poor provider it is going to be difficult to make a fresh start. I'd suggest that you talk the situation over with him calmly and firmly and then make out a budget. Make him responsible for the lion's share of the expenses and if he doesn't meet them, or at least try to take care of them, start being positively stingy with your own money. Put a dollar or two away in the bank when you can to give yourself a small sense of security and make it plain to him that you no longer consider it a privilege to go to work while he lazes around in front of the television set. There might come a few evenings when there's nothing in the house for supper except a bowl of soup and a heel of bread. An empty stomach has spurred many a lazy bones into action.

Dear Martha:

IN ANSWER TO "Broken Hearted Grandmother": Why do you have to give up your three grandchildren because you lost your daughter? You should love this young man as your own son and go on doing for your grandchildren just the same as if your daughter were there.

I suggest you keep the children over the weekend and let the young folks go out and dance.

Children just love to "come to grandma's." Mine say, "You do everything the grandmother way." It's the sweetest compliment I ever want to hear.

A PROUD GRANDMOTHER.

IN ANSWER TO "Coffee Flopper" and "Coffee Hound": Maybe your palate perks up only for a cup of coffee with real authority. Since you both have new percolators, experiment a little. Try adding two spoons of coffee "for the pot" instead of the usual one you've been adding to the amounts used for certain numbers of cups.

Mother's Day occurs this year on May 8. A mother-daughter party is an appropriate way to mark the event. Write today for Martha Carr's free suggestions for a very special but easy-to-give Mother's Day party. Be sure to inclose a stamped, self-addressed envelope with your request.

Betty Pepis

Ideal Living---Q. & A.

PLEASE SUGGEST colors for the unpainted furniture in my basement recreation room. Walls have mahogany paneling, firplace and bar are Tennessee sandstone. Please advise color for curtains and floor covering.

Why not let yourself go with the really wild color which would be out of place in a more formal room? Have a subdued floor of neutral beige which will look well with the paneling, but on furniture you might have lime green with seat cushions of hot orange and shocking pink. The curtains could be a print of pinks and oranges on white ground.

I AM HAVING a problem with the decoration of my bedroom which is not too large. Furniture is black trimmed in gold, woodwork is white and floor is oak. I would like to paint three walls a light lavender and paper the fourth a contrasting color (I prefer paper to paint), would this be a good idea? I also want valances at the ceiling with ceiling to floor draperies. Do you approve?

The long curtains are a good idea, their height will make the ceiling seem higher, but about the contrasting walls, I am dubious. Since the room is not large, you should try to create an illusion of greater space. This breaking up of the walls will do the opposite. If you like paper, why not paper all four walls in a delicate floral or narrow stripes of lavender on white. Curtains, rug and ruffle could be white and bedspread pale lavender.

MY BATHROOM needs new floor tile and accessories to brighten it. Fixtures are very pale pink, wall tile and wall above tile are deep rose. Please suggest floor color and color for shower and window curtains.

Pink is a very flattering color, why not stick with it? Have floor in pale pink, shower and window curtains white with a print of pink roses. You might eventually plan to paint wall above tile the same pale pink.

Bennett Cerf

Try and Stop Me

ALEXANDER DUMAS, author of "The Three Musketeers" and "The Count of Monte Cristo," wrote and published 1200 full-length books in 40 years. He once turned out 60 novels in 12 months. Of course, he had a corps of ghost writers and put the production of books on an assembly-line basis—but the plots were his own. One day he ran into his son (the author of "Camille") and asked, "Have you read my new novel yet?" "No," said the son. "Have you?"

Dumas dissipated a great fortune by unbridled extravagance. On his deathbed in 1870, he wryly remarked, "I came to Paris with 20 francs. That is exactly the sum with which I die."

WAITERS AT THE DINER outside the Laramie, Wyo., airport still talk about the customer who ordered a cup of coffee, then poured pepper, salt and a dash of catsup into it. "Hey," he remonstrated, "this coffee tastes terrible."

"What did you expect?" asked the waiter. "There's not much else in that cup besides pepper, salt and catsup."

"Maybe you're right," allowed the customer. "Pass the mustard."

RICHARD ARMOUR, author of "Writing Light Verse," came back from a fitting at his tailor's, was moved to dash off the following lines:

One mirror does not constitute a vital threat to me,
But when I'm trying on a suit and see myself in three,
I get a sudden full-length view of profile and of rear—
A sight I'm unaccustomed to and which I always fear.

A YOUNG oil company executive, stationed in Saudi Arabia, writes that the liquor in those parts tastes exactly like varnish. In fact, after just one drink the other day, he earned a disapproving look from the head of the refinery and the accusation, "Young man, you are under the influence of lacquer."

Triumph at Problem School

By Jack V. Fox

NEW YORK, April 19 (UPI)—

ONE DAY last week every one of the 180 boys in Public School 622 had on a white shirt. It was the biggest thrill for Principal Irving Boroff in a quarter century in education.

Against the background of past events, it was a triumph of major proportions for—in Boroff's own words—these are the toughest boys in New York City outside jail. And they wore the white shirts not because they had to, but because they wanted to.

Two years ago this spring discipline collapsed in a number of city high schools.

A principal leaped off a school roof to his death. Girls were molested, teachers assaulted, smaller boys afraid to appear, classrooms a daily scene of bedlam. It was the acme of the "Blackboard Jungle."

Superintendent William Jansen ordered mass expulsion of troublemakers. Scores of boys and girls were ejected from high school.

That drastic action created the untenable situation of having the suspended students roving the streets, with their very idleness pushing them into crime.

The city set up three high schools, two for boys and one for girls, specifically for the "rotten apples." They were numbered in the 600s as a designation for problem schools. No. 622 is located a few blocks from Madison Square Garden.

Two years after their creation, it is possible to report they have been a smashing success.

"Oh, we're not kidding ourselves," Boroff says. "We know we are sitting on a powder keg that could go off at any time. But you would have to have seen these boys when they came here two years ago to appreciate the transformation."

Boroff escorted this reporter through the classrooms and workshops of the old school building. There are less than 15 students in each class. About 65 per cent of the 180 boys are Negroes.

They stay in the same classroom for four hours each day

with the same teacher, thus reducing the chance of clashes in corridors between classes. They have one or more periods a day in the gymnasium and the automotive and other workshops.

Corporal punishment is forbidden in the school but the teachers brook no nonsense whatsoever. George Goggin is a retired cavalry major. Towering Marshall Riddick, a former social worker in penal institutions, is a judo expert.

"The entire authority rests with the teacher," Boroff explains. "They don't send a boy to the principal or call in the parents. They deal with the boy right in the classroom. Most of these kids always thought the teacher was 'out to get them.' They have discovered our teachers are the best friends they have."

It takes a remarkable teacher to do the job. One man of six feet three inches and robust physique gave up within a week.

"He didn't have it inside," Boroff says calmly.

The goal, he says, is to make the boys like school and 622 has succeeded to the extent it has been able to send 42 of its students back to regular high schools where every single one has fitted himself into the student body.

Not a single boy has been expelled from 622, he adds, although he admits candidly that some have been lost to reformatories for crimes committed outside the building.

Assistant Principal Charles Citrano remarks sadly that this is the unhappiest part of the whole picture.

"We have these boys five or six hours a day," he says. "We teach them that there are other aspects and satisfactions in life obtainable without violence. But then they go home to neighborhoods and broken families that—well, what can you do?"

Why has the experiment worked so well? Boroff and Citrano are blunt.

"These kids are tough and they can be mean," Citrano says. "But they are among their peers. There are no timid kids to harass and terrorize. But the main thing is that they have received kindness with firmness here and it has worked."

Relationship between teachers and students is remarkable. There is a relaxed atmosphere in the classrooms. One big success was a recent assembly when the teachers demonstrated their hobbies—fishing, bicycling, motorboats, judo.

These are no naive do-gooders. All but a few selected boys are kept away from one workshop where sharp tools convertible to weapons could be stolen.

After school, a teacher escorts groups of students to the subway stations, sees that they get on trains and rides a few stations with them so they will not be loitering around the school after hours and causing trouble in the neighborhood. Their transportation is paid for, as is lunch which keeps them inside the building at noon.

The white shirt incident is symbolic of the success.

"When they came here," Boroff says, "you should have seen the clothes—combat boots, black leather jackets, leather caps.

"We suggested that assembly day was a day when everyone should look his best. No one told them they had to wear a white shirt but more and more began doing so. It got so the boys themselves criticized those who didn't. And last week every single one had on a white shirt.

"You just can't understand what it meant."

Brush on a NEW WALL with DRAMEX
One Coat Colors and covers CRACKED PLASTER
COOK PAINTS

PARK FREE
Barbeque Equipment
Portables, Built-Ins, Accessories
"FORSHAW"
OF ST. LOUIS
825 S. Lindbergh at Conway. WY 3-5570
110 S. Twelfth St., CH. 1-2041
BUDGET TERMS

Only at IGA
IGA Flour

1960 Admiral
23" TELEVISION
NOW ONLY $199.95
MIZERANY STORES

Esther L. Fox
ELECTROLOGIST
HAIR · WARTS · MOLES
Removed Permanently
20 YEARS EXPERIENCE
Clayton Office 111 S. Meramec • PA. 7-8313 — Mon., Wed., Fri.
Downtown Office 812 Olive • CH. 1-8213 — Tues., Thurs., Sat.

JUST OUT!
NEW One-Wipe
SPECIALLY TREATED
DUST MOP COVER
FITS OVER ANY MOP • PERFECT FOR WALLS, WOODWORK, FLOORS!
only 59c AT LEADING STORES

SMART SHOPPERS READ THE WANT ADS

Work you'll never have to face again . . . thanks to
KELVINATOR

NEW 1960
KELVINATOR
with exclusive
DEEP TURBULENT WASHING ACTION
So Gentle It Won't Tear A Paper Napkin!
★ AUTOMATIC PRE-SCRUBBING ACTION! No hand pre-scrubbing
★ AUTOMATIC LINT FILTER
★ MULTI-CYCLE WASHING
★ WASH-WEAR CYCLE
★ CHOICE WASH & RINSE temperatures
★ AUTOMATIC BLEACH DISPENSER
Model KW 30 M
ENTER NOW! $50,000 Phone Quiz
Phone or Visit Your Dealer for Entry Blank
$198.75 WITH TRADE
Exclusive Wholesale Distributor
HOLLANDER & COMPANY, INC.
OLive 2-3900
3900 West Pine
A & B RADIO
AMERICAN FURN. CO. 708 Franklin
BIGALTE ELECTRIC
CENTRAL TIRE & APPLIANCE 3200 Chouteau
FLOYD CORDES, INC. 18th & Pine
CROWN FURN. CO.
FAIR MERCANTILE
FLOYD'S AUTO & HOME SUPPLY
FRANKLIN RADIO CO. 5925
B. F. GOODRICH
HENSEL REFRIGERATION
HUB FURN. CO.
IDEAL FURN. CO.
INDEPENDENT MERCHANTS
KLEARMAN FURN. CO.
LAMMERT FURN. Downtown
LEMAY TIRE & APPLIANCE Rd.
MERAMEC FURN. 3301 Meramec
MIZERANY APPL. 3849 S. Broadway
6279 Natural Bridge
2733 Sutton
9514 Gravois
MURPHY'S FURN. CO.
SCHUKAR FURN.
SCRUGGS-VANDERVOORT-BARNEY
TRIANGLE APPLIANCE
WAGNER FURN. CO. 1617 S. Jefferson
MISSOURI
Ballwin
FLOYD'S AUTO & HOME SUPPLY
St. Charles
B. F. GOODRICH
ALTON
CY'S APPLIANCE
B. F. GOODRICH
BELLEVILLE
ROY L. EIDMAN APPL.
EAST ST. LOUIS
B. F. GOODRICH
MIZERANY APPLIANCE
RHODES BURFORD
ROY WEISS
GRANITE CITY
B. F. GOODRICH

BICYCLE MART
America's Exclusive House of Wheels
Schwinn
Bicycles, Children's Vehicles
PARTS AND ACCESSORIES
SALES AND SERVICE
Expert bicycle repairing and wheel retiring.
$29.95 UP
AMERICA'S FAVORITE
PARKING LOT
20th and OLIVE ST.
CH. 1-9106

"Nothing like the security of a savings account . . . that's why I save *regularly* at Lafayette"
YOUR ACCOUNT INSURED TO $10,000
LAFAYETTE FEDERAL
SAVINGS AND LOAN ASSOCIATION
WARSON VILLAGE Shopping Center • WOodland 2-9040
715 CHESTNUT STREET • GArfield 1-5845
CURRENT RATE 4% ON SAVINGS
• UNINTERRUPTED DIVIDENDS SINCE 1873 •

LAST WEEK YOU COULD HAVE SAVED
$11.28 ON A
$41.17 Food Purchase
Just One of This Week's Specials:
JELLO...5c a package
LIMIT: 12 PACKAGES
IF YOU WOULD LIKE TO SHARE IN THESE SAVINGS
CALL HE. 2-3900
OR MAIL THIS COUPON
R&G Food Club, Inc.
Please Mail Coupon to:
R & G FOOD CLUB, Inc.
Olive & Emerson Rds., Creve Coeur, Mo.
PLEASE SEND FULL DETAILS TO:
NAME
ADDRESS
CITY
PHONE NO.

LEND US YOUR FACE FOR 21 DAYS AND YOU'LL SEE A COMPLEXION MIRACLE!
LINES and SHADOWS
SENSITIVE SKIN and BLEMISHES
SHINY SKIN and BLACKHEADS
your complexion worries GONE FOR GOOD with COSMEDICAKE
AVAILABLE IN COMPLEXION MATCHED SHADES
NEW! a flattering smooth cake make-up doctors recommend for ADULT PROBLEM SKIN
COSMEDICAKE®
"Medically Glamorizes Your Complexion"
At last—an entirely new concept in makeup! COSMEDICAKE was formulated by a leading dermatologist to give you the beauty benefits of cake make-up while its active medications work where skin problems start. We call this amazing combination of medications Kaysol Complex. "Your skin clears up when you make-up." You enjoy the smooth appealing beauty of cake make-up without the harmful effects of ordinary cake make-ups. This is because COSMEDICAKE is a clinically tested dehydrated lotion. Greaseless COSMEDICAKE will not clog pores. It "attractivates" your skin immediately — corrects within 21 days — and used daily thereafter, your complexion worries are gone for good. Now, no matter what your bad skin flaw — your complexion looks flawless!
COSMEDICAKE's elegantly blended shades never change color on your face — never need color patching. Will not run or streak. No medicated odor. "Perfects as it corrects." Don't expect overnight results. Use COSMEDICAKE for 21 days — you'll see a complexion miracle.
COSMEDICAKE DOES WHAT NO ORDINARY MAKE-UP OR SKIN TREATMENT CAN DO
INSTANTLY
Conceals blemishes and pimply skin while the special medication attacks the trouble.
"Attractivates" delicate, sensitive skin.
Helps correct oily skin conditions as it keeps complexion smooth. No streaks, no color patching.
Protective medicated screen guards your complexion against new facial flaws.
Your skin is "kissing smooth."
IN 21 DAYS
Pores are refined and skin texture improved.
Blackhead problem is reduced.
Your complexion is radiantly lovely.
ONLY $2.50
no cosmetic tax because it's medicated.
PAT. APPLIED FOR.
ENTIRE CONTENTS © 1960, KAY PREPARATIONS CO., INC., NEW YORK
FRENCH ROSE... brunette RADIANCE... medium PEACHTONE... medium light DAWN... light
It's New—So Naturally
It's at Walgreen's!
Walgreen DRUG STORES

RADIO PROGRAMS

KSD KXOK KSTL WEW KFUO KXEN KMOX KXLW KWK WIL KADY WAMV KATZ

550 630 690 770 850 1010 1120 1320 1380 1430 1460 1490 1600

Tuesday Afternoon

2:00 P.M.
KSD—News; Bill Crable
KMOX—News; Happiness
WEW—Dwight Gordon
KXOK—Ken Reed
WIL—Ed Bonner
KWK—News; Jim Bradley
WAMV—News; Music
KFUO—Music Appreciation
KADY—News; Album Time
KXEN—Mid Day Varieties
KXLW—Lou Thimes
KSTL—Skeets Yaney
KATZ—The G's Show

2:15 P.M.
KMOX—Pat Buttram
WIL—News; Bonner
KFUO—(2:20) Mkts.; News
WAMV—Pleasant Music
KXEN—Varieties; News

2:30 P.M.
KSD—Emphasis; Bill Crable
KMOX—Grant Williams
WEW—News; D. Gordon
KXOK—News; Reed
KWK—News; Jim Bradley
KFUO—Your Information
KXEN—Musical Showcase
KXLW—News; Lou Thimes

2:45 P.M.
KSD—Tello-Test; Crable
WEW—(2:55) News
KXOK—(2:55) News
WIL—News; Bonner
KXEN—Showcase; News

3:00 P.M.
KSD—News; Ed Wilson
KMOX—News; Your Service
WEW—Dwight Gordon
KXOK—Jack Elliott
WIL—Ed Bonner
KWK—News; Jim Bradley
WAMV—News; Music
KFUO—Your Information
KADY—News; Matinee
KXEN—Musical Showcase
KXLW—E. Rodney Jones
KSTL—Spider Burks
KATZ—The G's Show

3:15 P.M.
WIL—News; Bonner
WAMV—Pleasant Music
KXEN—Showcase; News

3:30 P.M.
KSD—Emphasis; Ed Wilson
KXOK—News; Elliott
WEW—News; D. Gordon
KWK—News; Jim Bradley
KFUO—News
KXEN—Musical Showcase
KXLW—News; E. R. Jones

3:45 P.M.
WEW—(3:55) News
KXOK—(3:55) News
WIL—News; Bonner
KFUO—Children's Album
KADY—Weather; Matinee
KXEN—Showcase; News

4:00 P.M.
KSD—News; Ed Wilson
KMOX—News; Your Service
WEW—News; D. Gordon
KXOK—Jack Elliott
WIL—Jack Carney
KWK—News; Jim Bradley
WAMV—News; Music
KFUO—Rhythm Patterns
KADY—News; Moving Along
KXEN—Musical Showcase
KXLW—E. Rodney Jones
KSTL—Spider Burks
KATZ—Davie Dixon

4:15 P.M.
WIL—News; J. Carney
WAMV—Pleasant Music
KXEN—Showcase; News

4:30 P.M.
WEW—News; Dwg Gordon
KXOK—News; Elliott
KWK—News; King Richard
KADY—Spts.; Moving Along
KXEN—Musical Showcase
KXLW—News; E. R. Jones

4:45 P.M.
KSD—(4:55) News
KMOX—(4:55) Weatherb'd
WEW—(4:55) News
KXOK—(4:55) News
WIL—News; Jack Carney
KFUO—Bible; Information
KXEN—Showcase; News

5:00 P.M.
KSD—News; Sports; Point of Law
KMOX—News; Reflections
WEW—Rolling Home Sh.
KXOK—Jack Elliott
WIL—Jack Carney
KWK—News; King Richard
WAMV—News; Music
KFUO—News; Weather
KADY—News; Moving Along
KXEN—Musical Showcase
KXLW—Rodney Jones
KSTL—Spider Burks
KATZ—Dave Dixon

5:15 P.M.
KSD—Business; L. Welk
KMOX—News; Weather
WIL—News; J. Carney
WAMV—Pleasant Music
KFUO—Family Worship
KXEN—Showcase; News

5:30 P.M.
KSD—News; Bob Hille
KMOX—Sports; Rex Davis
WEW—J. Daly; F. Harvey
KXOK—News; Elliott
KWK—News; King Richard
KFUO—Artist Recital
KADY—Business; Music
KXEN—Musical Showcase
KXLW—News; E. R. Jones
KSTL—Johnny Rion

5:45 P.M.
KSD—Como; E. Nightingale
KMOX—L. Thomas; Sports
WEW—Gorme; Rolling Home
KXOK—(5:55) News
WIL—News; Jack Carney
KXEN—Showcase; News

Tuesday Night

6:00 P.M.
KSD—News; Sports Review
KMOX—Rowen; Weather'bd
WEW—Rolling Home
KXOK—Jack Elliott
WIL—Jack Carney
KWK—News; King Richard
WAMV—News; Music
KFUO—Evening Concert
KADY—News; Candlelight
KXLW—Lou Thimes
KSTL—Johnny Rion
KATZ—Gospel Train

6:15 P.M.
KSD—Man on the Go. Alex Dreier
KMOX—Buck; Background
WIL—News; Carney
WAMV—Pleasant Music

6:30 P.M.
KSD—News of the World. Morgan Beatty
KMOX—Bob Burns; Sports
KXOK—News; Elliott
KWK—Sports; King Richard

6:45 P.M.
KSD—Edward P. Morgan
KMOX—Bob and Ray
KXOK—(6:55) News
WIL—News; Carney

7:00 P.M.
KSD—News; Night Music, H. Gunther
KMOX—News; Pleasure; Fan
KXOK—Art Rice
WIL—Jack Carney
KWK—News; King Richard
WAMV—News; Music
KFUO—Evening Concert
KATZ—Rockin With the 'G'

7:15 P.M.
KMOX—Garagiola; H. Carey
WIL—News; Carney
WAMV—Pleasant Music
KFUO—News; Devotions

7:30 P.M.
KSD—Emphasis; Night Music
KMOX—Baseb'll Ceremonies
KXOK—News; A. Rice
KWK—News; King Richard

7:45 P.M.
KXOK—(7:55) News
WIL—News; Carney

8:00 P.M.
KSD—News; Image America
KMOX—Baseball; Cards vs. Cubs
KXOX—Art Rice
WIL—Bob Osborne
KWK—News; King Richard
WAMV—News; Music
KATZ—Rockin with the 'G'

8:15 P.M.
WIL—News; Osborne
WAMV—Pleasant Music

8:30 P.M.
KXOK—News; Rice
KWK—News; Record Shop

8:45 P.M.
KXOK—(8:55) News
WIL—News; Osborne
KATZ—(8:55) News

9:00 P.M.
KSD—News; Night Music, H. Gunther
KMOX—Baseball (Cont'd)
KXOK—Art Rice
WIL—Bob Osborne
KWK—News; Record Shop
WAMV—News; Music
KATZ—Night Beat

9:15 P.M.
WIL—News; Osborne
WAMV—Pleasant Music

9:30 P.M.
KSD—Metronome
KXOK—News; Rice
WIL—Bob Osborne
KWK—News; Record Shop

9:45 P.M.
KXOK—(9:55) News
WIL—News; Osborne

10:00 P.M.
KSD—News
KMOX—Baseball (Cont'd)
KXOK—Art Rice
WIL—Bob Osborne
KWK—News; Record Shop
WAMV—News; Music
KATZ—Night Beat

10:15 P.M.
KSD—Memories 'Til Midnight
KMOX—Baseball; Score
WIL—News; Osborne
WAMV—Pleasant Music

10:30 P.M.
KMOX—Jack Buck
KXOK—News; Rice
KWK—Sports; Record Shop

10:45 P.M.
KXOK—(10:55) News
WIL—News; Osborne

11:00 P.M.
KSD—News; Memories
KMOX—Rowen; J. Buck
KXOK—Art Rice
WIL—Bob Osborne
KWK—News; Record Shop
WAMV—Pleasant Music
KATZ—Night Beat

11:15 P.M.
WIL—News; Osborne
WAMV—Pleasant Music

11:30 P.M.
KXOK—News; Rice
KWK—Record Shop

11:45 P.M.
KSD—(11:55) News
KXOK—(11:55) News
WIL—News; Osborne

12 Midnight
KMOX—John McCormick
KXOK—Art Rice
WIL—Reed Farrell
KWK—News; Night Watch
WAMV—Pleasant Music
KATZ—Music for People

Wednesday Daytime

5:30 A.M.
KMOX—Ted Mangner
KXOK—News; Early Sh.; Farm
WIL—Dan Ingram
KWK—News; Town-Country
KADY—Sunrise Serenade
KXLW—Gospel Caravan

5:45 A.M.
KSD—Chapel in Wildwood
KXOK—Early Sh.; News
WIL—News

6:00 A.M.
KSD—Bill Crable
KMOX—News; G. Williams
WEW—Eye Opener
KXOK—Peter Martin
WIL—Dan Ingram
KWK—News; Gil Newsome
WAMV—News; Music
KADY—News; Serenade
KXLW—Gospel Caravan
KATZ—Highway to Heaven

6:15 A.M.
KSD—News, John Roedel
KMOX—(6:25) Weather
WIL—News; Ingram
WAMV—Pleasant Music
KXEN—Melodies; News
KSTL—Johnny Rion

6:30 A.M.
KSD—Bill Crable
KMOX—News; J. Butler
WEW—News; Farm show
KXOK—News; Martin
KWK—News; Gil Newsome
KADY—News, Serenade

6:45 A.M.
KSD—News; John Roedel
KMOX—Weather; Jim Butler
KXOK—(6:55) News
WIL—News; Ingram
KXEN—Melodies; News

7:00 A.M.
KSD—Dreier; Bill Crable
KMOX—Rex Davis; News
WEW—News; Farm; Morgan
KXOK—Peter Martin
WIL—Dan Ingram
KWK—News; Gil Newsome
WAMV—News; Music
KFUO—Weather; Hymns
KADY—News; Music
KXEN—Hi-way of Melodies
KXLW—Rick Darnell
KSTL—Christian Crusade
KATZ—Rhythm Express

7:15 A.M.
KSD—Bill Crable
KMOX—Rex Davis; Roundup
WEW—Bill Morgan
WIL—News; Ingram
KFUO—Morning Meditation
WAMV—Pleasant Music
KADY—Moving Along
KXEN—Melodies; News
KSTL—Temperance Crusade

7:30 A.M.
KMOX—Jim Butler
WEW—News; Bill Morgan
KXOK—News; Martin
KWK—News; Gil Newsome
WAMV—News; Music
KFUO—Up to the Minute
KADY—News; Music
KXEN—Hi-way of Melodies
KXLW—News; Darnell
KSTL—Johnny Rion

7:45 A.M.
KSD—News, John Roedel
KMOX—Sports
KXOK—(7:55) News
WAMV—Weather; Music
WIL—News; Ingram
KADY—Moving Along
KXEN—Melodies; News

8:00 A.M.
KSD—World News, Peter Hackes
KMOX—Rex Davis; News
WEW—News; Bill Morgan
KXOK—Peter Martin
WIL—Dan Ingram
KWK—News; Gil Newsome
WAMV—News; Music
KFUO—Up to the Minute
KADY—News; Moving Along
KXEN—Hi-way of Melodies
KXLW—Rick Darnell
KSTL—Weather; Revival
KATZ—Rhythm Express

8:15 A.M.
KSD—Ed Wilson
KMOX—Jim Butler
WIL—News; Ingram
WAMV—Pleasant Music
KFUO—(8:25) Devotions
KADY—Sports; Music
KXEN—Melodies; News
KSTL—Chapel of the Air

8:30 A.M.
KSD—Roedel, News; Wilson
WEW—News; Bill Morgan
KXOK—News; Martin
KWK—News; Gil Newsome
KFUO—Devotions; Themes
KADY—News; Music
KXEN—Hi-way of Melodies
KXLW—News; Darnell
KSTL—Gospel Revival

8:45 A.M.
KSD—Ed Wilson
KMOX—(8:55) News
WEW—(8:55) News
KXOK—(8:55) News
WIL—News; Ingram
KFUO—Themes of Ages
KXEN—Melodies; News
KSTL—Faith and Hope

9:00 A.M.
KSD—News; Ed Wilson
KMOX—News; Jim Butler
WEW—Exercise Class
KXOK—Peter Martin
WIL—Dick Clayton
KWK—News; Gil Newsome
WAMV—News; Music
KFUO—Mkt; News; Weather
KADY—News; Listen
KXEN—Hi-way of Melodies
KXLW—Rodney Jones
KSTL—Back to Bible
KATZ—Marching to Zion

9:15 A.M.
WEW—Viewpoint; Hymns
WIL—News; D. Clayton
WAMV—Pleasant Music
KFUO—Prayer; Varieties
KXEN—Melodies; News

9:30 A.M.
KSD—Emphasis; Ed Wilson
KMOX—Cancer Society
WEW—Grady Cantrell
KXOK—News; Martin
KWK—News; Gil Newsome
KFUO—Varieties; Devotions
KXEN—Hi-way of Melodies
KXLW—News; E. R. Jones
KSTL—Christian-Jew Hour

9:45 A.M.
KMOX—Jim Butler
WEW—Voice of China
KXOK—(9:55) News
WIL—News; Clayton
KFUO—(9:50) Markets
KADY—Weather; Listen
KXEN—Melodies; News
KSTL—Markets

10:00 A.M.
KSD—News; Ed Wilson
KMOX—News; A. Godfrey
WEW—Breakfast Club
KXOK—Ken Reed
WIL—Dick Clayton
KWK—News; Gene Davis
WAMV—News; Music
KFUO—Music of Masters
KADY—News; Listen
KXEN—Music Adventures
KXLW—Rodney Jones
KSTL—Gospel Hour
KATZ—Marching to Zion

10:15 A.M.
WIL—News; D. Clayton
WAMV—Pleasant Music
KXEN—Music; News

10:30 A.M.
KSD—Emphasis; Ed Wilson
KXOK—News; Reed
KWK—News; Gene Davis
KADY—Memos; Listen
KXEN—Music Adventures
KXLW—News; E. R. Jones
KSTL—Frankie Yankovic
KATZ—Gracy's Show

10:45 A.M.
KXOK—(10:55) News
WIL—News; D. Clayton
KXEN—Music; News

11:00 A.M.
KSD—News; Russ David's Playhouse Party
KMOX—News; House Party
WEW—News; Tom Dailey
KXOK—Ken Reed
WIL—Dick Clayton
KWK—News; Gene Davis
WAMV—News; Music
KFUO—Music of Masters
KADY—News; Listen
KXEN—Music Adventures
KXLW—Rick Darnell
KSTL—Frankie Yankovic
KATZ—Gracy's Show

11:15 A.M.
WIL—News; D. Clayton
WAMV—Pleasant Music
KFUO—(11:25) The Bible
KXEN—Music; News

11:30 A.M.
KSD—Emphasis; Playhouse
KMOX—Moore; Crosby, Clooney
WEW—News; Tom Dailey
KXOK—News; Reed
KWK—News; Gene Davis
KFUO—Christian Woman
KXEN—Music Adventures
KXLW—News; Darnell
KSTL—Farm Hour

11:45 A.M.
KSD—Tello-Test; Playhouse
WEW—(11:55) News
KXOK—(11:55) News
WIL—News; Clayton
KFUO—News; Markets
KXEN—Music; News
KSTL—(11:55) Markets

12:00 Noon
KSD—News
KMOX—Rex Davis, News
KXOK—Ken Reed
WEW—News; Farm Show
WIL—Ed Bonner
KWK—News; Gene Davis
WAMV—News; Music
KFUO—Christ for Today
KADY—News
KXEN—Mid Day Varieties
KXLW—Rick Darnell
KSTL—Markets
KATZ—Chico Show

12:15 P.M.
KSD—Playhouse Party
KMOX—Headlines; Mo-Comedies
WIL—News; Bonner
WAMV—Pleasant Music
KADY—Luncheon Melodies
KXEN—Varieties; News
KSTL—News; Weather

12:30 P.M.
KSD—Emphasis; Playhouse
KMOX—Helen Trent
WEW—World Tomorrow
KXOK—News; Reed
KWK—News; Gene Davis
KFUO—On the Farm
KXEN—Mid Day Varieties
KXLW—News; Darnell
KSTL—Johnny Rion

12:45 P.M.
KXOK—Couple Next Door
KXOK—(12:55) News
WIL—News; Bonner
KXEN—Varieties; News

1:00 P.M.
KSD—News; Bill Crable
KMOX—News; Whispering St.
WEW—News; D. Gordon
KXOK—Ken Reed
WIL—Ed Bonner
KWK—News; Gene Davis
KFUO—Music Appreciation
KADY—Stereo Album Time
KXEN—Mid Day Varities
KXLW—Lou Thimes
KSTL—Skeets Yaney; Mkts.
KATZ—Chico Show

1:15 P.M.
KMOX—Ma Perkins
WIL—News; Ed Bonner
WAMV—Pleasant Music
KXEN—Varieties; News
KSTL—Skeets Yaney

1:30 P.M.
KSD—Emphasis; Bill Crable
KMOX—Dr. Malone
WEW—News; D. Gordon
KXOK—News; Reed
KWK—News; Gene Davis
KXEN—Mid Day Varieties
KXLW—News; Thimes

1:45 P.M.
KMOX—Mrs. Burton
WEW—(1:55) News
KXOK—(1:55) News
WIL—News; Ed Bonner
KXEN—Varieties; News

2:00 P.M.
KSD—News; Bill Crable
KMOX—News; Happiness
WEW—Dwight Gordon
KXOK—Ken Reed
WIL—Ed Bonner
KWK—News; Jim Bradley
WAMV—News; Music
KFUO—Music Appreciation
KADY—News; Album Time
KXEN—Mid Day Varieties
KXLW—Lou Thimes
KSTL—Skeets Yaney
KATZ—The G's Show

MUNTZ 24-IN. TABLE MODEL TELEVISION
FREE HOME DEMONSTRATION
DAILY & SUNDAY
$149.95 with trade
CALL TODAY OL. 2-0700
Only authorized MUNTZ TV Sales & Service. Also expert service on all other makes

TV REPAIRS
DAY & NITE SERVICE
RCA, Admiral, DuMont, Philco and Emerson Authorized TV Service
GENUINE FACTORY PARTS
BUDGET TERMS $1.00 DOWN
PA. 5-4000
ABC-TV Inc. 5723 Delmar
5217 Gravois FL. 3-1028

GET A BREAK!
AT 50/50 EASTON
TV—RADIO—AUTO RADIO
REPAIRS AT SENSIBLE PRICES
BRING 'EM IN—GET A BREAK
AT "50/50" EASTON
THE RADIO HOSPITAL
Open Daily & Sat. 9 to 6—Mon. & Fri. 9 to 9

FLOOR SAMPLE SALE!
GE PORTABLE
- 17" overall diagonal measurement. 155 sq. in. picture
- Full-power transformer
- High power chassis
- Lightweight, concealed handgrips for easy carrying
- Front speaker sound for balanced Fidelity
- Set and forget volume control

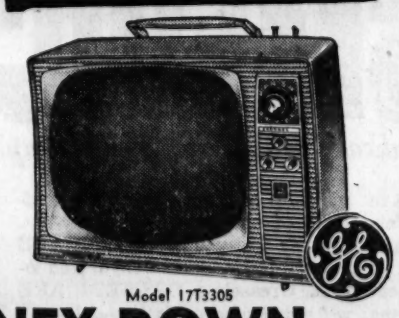

Model 17T3305
NO MONEY DOWN
1959 MODELS G-E TV HI-FI FLOOR SAMPLE SALE
All models are new and fully guaranteed. Prices listed do not include delivery, installation and service. Many items are listed below our cost. Many more bargains not listed.
4-SPEAKER STEREO HI-FI $168
17" PORTABLE TV $148
21" CONSOLE TV $178
21" CONSOLE TV $188
21" DELUXE CONSOLE TV $198
APPLIANCE CITY . . . KITCHEN CENTER . . . LARGEST DISPLAY IN ST. LOUIS
LAZAR and Son
6600 CHIPPEWA MI. 7-0465
10475 ST. CHARLES RK. RD. HA. 8-7000
6602 WEST FLORISSANT CO. 1-5525
2204 S. BROADWAY PR. 1-7150
Exchange Store, 2120 S. Broadway, MO. 4-2594
Open Every Night Till 9 P.M.

TV PROGRAMS

KSD-TV (5) KMOX-TV (4) KTVI (2) KPLR-TV (11) KETC-TV (9)

P.M.
12:00 5 Charlotte Peters Show.
4 News, Weather.
2 Restless Gun: John Payne.
11 The Woman's Touch.
9 Sociology.
12:05 4 I Married Joan.
12:30 4 As the World Turns.
2 Love That Bob: Bob Cummings.
12:45 9 Animals of the Seashore.
1:00 5 Queen for a Day: Jack Bailey, m.c.
4 For Better or Worse.
2 About Faces: Ben Alexander, m.c.
11 Movie: Robert Paige, Grace MacDonald in "Get Going" (1943).
1:20 9 What's the News—Walter Ross.
1:30 5 Loretta Young Theater.
4 House Party.
2 Susie: Ann Sothern.
1:45 9 Friendly Giant.
2:00 5 Young Dr. Malone.
4 The Millionaire.
2 Day in Court.
11 Movie: Ray Milland, Deanna Durbin in "Three Smart Girls" (1936).
2:05 9 Missouri Constitution.
2:20 9 City Around Us.
2:30 5 From These Roots.
4 The Verdict Is Yours.
2 Gale Storm Show.
2:50 9 Geography.
3:00 5 Fibber McGee and Molly.
4 Brighter Day.
2 Beat the Clock: Bud Collyer, m.c.
3:15 4 Secret Storm.
9 A Number of Things.
3:30 5 Adventure Time.
4 Edge of Night.
2 Who Do You Trust?
3:45 11 Captain 11's Showboat.
4:00 5 Our Miss Brooks.
4 S.S. Popeye with Cooky and the Captain.
2 American Bandstand: Dick Clark, m.c.
4:30 5 Life of Riley: William Bendix.
4 Movie: Bud Abbott, Lou Costello in "Lost in a Harem" (1944).
5:00 5 Wrangler's Cartoon Club.
2 Rocky and His Friends.
5:15 11 William Tell.
5:30 2 News, Weather—Bruce Hayward.
9 What's the News—Walter Ross.
5:45 5 NBC News: Huntley-Brinkley Report.
2 Porky and His Pals.
11 Three Stooges.
6:00 5 News—John Roedel; Weather—Ed Wilson.
4 News—Max Roby; Weather—Pat Fontaine.
2 Woody Woodpecker.
9 Danny Dee.
6:15 5 Sports Roundup—Bob Ingham.
4 News—Doug Edwards.
6:25 5 Spotlight.
6:30 5 Laramie: "Defiance." Jess pursues group of outlaws responsible for wiping out his family years ago.
4 Phil Silvers Show: "Bilko's Godson."
2 Bronco: "Legacy of Twisted Creek." Bronco tracks down an Apache who murdered an Indian agent.
11 Wild Bill Hickok.
9 Search for America: "The Entrepreneur" Part I.
7:00 4 Dennis O'Keefe Show: Hal is proud of his son's excellent report card until he is exposed to a child genius and his parents.
11 Seven League Boots.
9 World Literature.
7:30 5 Startime: **"Well, What About You?" Special program designed to "get out the vote" for the Fall Presidential election. Eddie Albert, host: Guests: Vice President Richard M. Nixon, Senator John F. Kennedy, Adlai Stevenson, Governor Nelson Rockefeller, Thurston B. Morton, Paul Butler, Marion Anderson, Polly Bergen, Mike Wallace, Joseph N. Welch (color).**
4 Many Loves of Dobie Gillis: Dobie declares his independence and gets Maynard to share an apartment with him.
2 Wyatt Earp: "The Judge." Wyatt tries to save an aged judge from almost certain death.
11 Movie: Clark Gable, Claudette Colbert in "It Happened One Night" (1934).
9 That Free Men Live: Guest, Alfred Landon.
8:00 4 Tightrope: Undercover agent finds himself in a position to take over the syndicate for which he is "working."
2 The Rifleman: "Sins of the Father." Lucas protects a wounded ex-gunfighter from two revenge-seeking brothers.
9 A Time to Dance: "Ethnic Dance: Roundtrip to Trinidad."
8:30 5 **Arthur Murray Party: Guests, Darren McGavin, Gertrude Berg, Marisa Pavon, Arnold Stang, Rocky Graziano, Frank McHugh (color).**
4 Red Skelton Show: Guests, Basil Rathbone, Elena Verdugo.
2 Colt .45: "Absent Without Leave." Chris trails a young Army friend and learns the secret reason why he deserted.
9 Patterns of Life: "The Hormones—Small But Mighty."
9:00 5 M-Squad: "The Man With the Ice." Ballinger poses as a crook in an effort to smash international ring of jewel thieves.
4 Garry Moore Show: Guests, Jimmy Durante, Anna Maria Alberghetti.
2 Alcoa Presents: Albert Salmi in "The Peter Hurkos Story" (Part I). Dramatic highlights of the life of psychic detective Peter Hurkos.
9 Bookmark: "Poetry Concert."
9:25 11 News.
9:30 5 Coronado 9: "Doomtown."
2 Keep Talking: Merv Griffin, m.c.
11 Expose—Code Three.
9 Sociology.
10:00 5 Whirlybirds: "Till Death Do Us Part."
4 News — Spencer Allen; Weather — Pat Fontaine.
2 Top Pro Football: Washington Redskins vs. N.Y. Giants (tape).
11 Movie: Franchot Tone, Carole Bruce in "This Woman Is Mine" (1941).
10:15 4 Eye on St. Louis—Parker Wheatley.
10:30 5 News — Bob Hille; Wheather — Clif St. James.
4 Movie: Greta Garbo, Melvyn Douglas in "Ninotchka" (1939).
10:45 5 Jack Paar Show: Hugh Downs, host. Guests, Eva Gabor, Jack Haskell, Jim Moran.
11:00 2 Movie: William Elliot, Adrian Booth in "Gallant Legion" (1948).
11:30 11 Bedtime Stories: "Set of Values."
12:00 5 News.
11 Final Edition News.
12:05 5 Night Court.
12:20 4 Movie: Dick Foran, Ward Bond in "Over the Wall" (1938).
12:30 2 News—Home Digest.
12:35 5 Weather.
12:40 2 Paris Precinct: "The Cemetery."
1:40 4 Late News Roundup.

WEDNESDAY DAYTIME

A.M.
5:45 4 News.
6:00 5 Continental Classroom: Physics.
4 Town and Country.
6:30 5 Continental Classroom: Chemistry (color).
4 PS 4.
7:00 5 Today (News at 7:25).
4 Good Morning (News and Weather at 7:05; 7:20 and 7:45).
8:00 5 Today (News at 8:25).
4 News, Weather.
2 Cartoon Classics.
8:15 4 Captain Kangaroo.
8:30 2 Camera Two.
8:45 2 Cartoon Time.
9 Beginning Spelling.
9:00 5 Dough-Re-Mi.
4 Red Rowe Show.
2 Romper Room.
9:10 9 State Constitution.
9:30 5 Play Your Hunch.
4 On the Go.
9:35 9 City Around Us.
9:55 9 Young People's Music.
10:00 5 Price Is Right (color).
4 I Love Lucy.
2 Way of Life.
10:30 5 Concentration.
4 December Bride.
2 Topper.
9 Geography.
10:55 9 Beginning Spelling.
11:00 5 Truth or Consequences.
4 Love of Life.
2 Mr. and Mrs. North.
11:15 11 Chapel; News.
11:20 9 City Around Us.
11:30 5 It Could Be You (color).
4 Search for Tomorrow.
2 Coffee Break.
11 Short Story.
11:40 9 Learning Adventures.
11:45 4 Guiding Light.
P.M.
12:00 5 Charlotte Peters Show.
11 The Woman's Touch.
9 Sociology.
12:05 4 I Married Joan.
12:30 4 As the World Turns.
2 Love That Bob.
12:45 9 French.
1:00 5 Queen for a Day.
4 For Better or Worse.
2 About Faces.
11 Movie: "Hi, Good Look-in" (1944).
1:20 9 What's the News?
1:30 5 Loretta Young.
4 News, Weather.
2 Restless Gun.
4 House Party.
2 Susie.
1:45 9 French.
2:00 5 Young Dr. Malone.
4 The Millionaire.
2 Day in Court.
11 Movie: "This Woman Is Mine" (1941).
2:30 5 From These Roots.
4 Verdict Is Yours.
2 Gale Storm.
9 A Number of Things.
2:50 9 Word Adventures.
3:00 5 Fibber and Molly.
4 Brighter Day.
2 Beat the Clock.
3:15 4 Secret Storm.
9 Learning Adventures.
3:30 5 Adventure Time.
4 The Edge of Night.
2 Who Do You Trust?
9 English Literature.
3:45 11 Captain 11's Showboat.
4:00 5 Our Miss Brooks.
4 S.S. Popeye.
2 American Bandstand.
4:15 9 Audio Visual Methods.
4:30 5 Life of Riley.
4 Movie: "Billy the Kid" (1940).
5:00 5 Wrangler's Club.
2 My Friend Flicka.
5:15 11 Casey Jones.
5:30 2 News, Weather.
9 What's the News?

SAVE at SUSMAN'S
FURNITURE & APPLIANCES
Open Mon., Thurs. & Fri. Till 9
Tues., Wed. & Sat. to 5
785 S. FLORISSANT RD.
FLORISSANT, MO.
1114 N. MARKET

WIRING troubles?
repairs . . additions . . alterations
HAMPTON Electric Company est. 1920
Phone FL. 2-6540

CALL THE OLDEST RADIO & TELEVISION CO. IN ST. LOUIS
DAY OR NIGHT TV SERVICE
Terms or use Charge-A-Plate
SCHWEIG-ENGEL
4933 DELMAR FO. 7-1885

CROWN-TOPS 'EM ALL!
3-ROOM OUTFIT
Brand-new Furniture $495 Value
$295.00
$15 DOWN
FREE GIFTS • EASY TERMS
RANGE AND REFRIGERATOR INCLUDED
SEE THIS OUTFIT ON DISPLAY
OPEN TONITE 'TIL 6
Free Parking On Our Lot
CH. 1-3397 CH. 1-0488
CROWN Furniture Co.
CORNER 10TH & FRANKLIN

CHOOSE Your New
Draperies
at JACK DIAMOND
From Fabrics That Are THRIFTY! SMART! PRACTICAL!
SELECT THEM RIGHT IN YOUR HOME
THE SPOT FOR SLIP COVER VALUES
call ST. 1-6677
3425 WATSON
Daily to 5:30 p.m.—Tues. Till 9 p.m.

MEET MOLLY

—the ever-patient, loving wife of unpredictable
FIBBER McGEE
and enjoy their hilarious misadventures!
WEEKDAYS at 3 p.m.
5 KSD-TV

TV Notes and Gossip

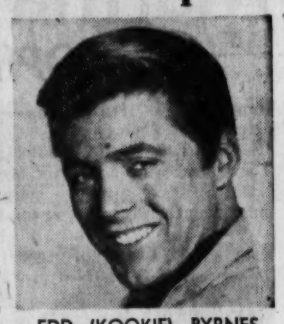

EDD (KOOKIE) BYRNES . . . Has patched up salary dispute with Warner Brothers and gone back to work on "77 Sunset Strip" series.

AN ELECTRIC knockdown timekeeper will be used in the Gene Fullmer - Joey Giardello middleweight title bout at Bozeman, Mont., tomorrow night. The machine hot only records the seconds a fighter is down, on a large board, but when the count reaches 10 it automatically takes a photograph of the fighter on the canvas.

ABOUT 80 "Our Gang" comedies, relics of the silent film days (Mickey Rooney was one of the gang) are getting musical scores, and soon will be sold to television on a syndication basis.

TELEVISION DIGEST reports that there now are more than 91,000,000 TV sets in 72 countries. The United States has more than all the other 71 nations put together. There are 52,600,000 sets in the United States, 38,400,000 in the others. Nine countries have more than 1,000,000.

RECOMMENDED TONIGHT:
"Well, What About You?" KSD-TV, 7:30-8:30—A political year special designed to get out the November vote, with appearances by such figures as Vice President Richard M. Nixon, Senator John F. Kennedy and Adlai Stevenson, plus some show business personalities.

FM Programs

Frequency modulation programs are broadcast in St. Louis as follows: On Station KSLH 91.5 meg., 8:50 a.m. to 12:15 p.m. and 1:10 p.m. to 3:15 p.m. KCFM 93.7 meg., 8:00 a.m. to 2:00 a.m.; KFUO 99.1 meg., 7:15 a.m. to 7:30 p.m.; KADI 96.5 meg., 5:30 a.m. to 12:05 a.m.

CARPORTS CALL aluma kraft
PR. 3-2240 • WO 2-2400

Kathryn Murray is hostess to another great cast at the
Arthur Murray PARTY
TONIGHT AT 8:30—CH. 5

GERTRUDE BERG (Molly Goldberg) DARREN McGAVIN (Star of "Riverboat") MARISSA PAVAN
FRANK McHUGH ARNOLD STANG ROCKY GRAZIANO
Also BETTY ANN GROVE • JAMES STARBUCK • TAD TADLOCK
TONIGHT AT 8:30—CH. 5

TONIGHT on CHANNEL 2
WYATT EARP
Wyatt Earp tries to save a judge from almost certain death, tonight on
"THE JUDGE"
7:30 p.m.

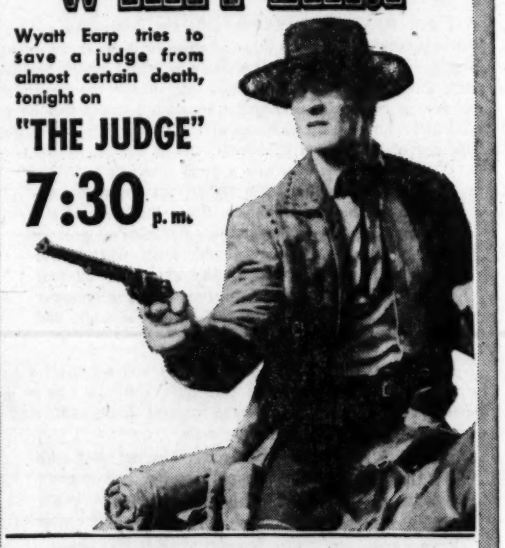

RIFLEMAN
Lucas McCain becomes involved in the flight of a wounded ex-gun fighter from two ruthless, revenge-seeking brothers.
8:00 p.m.

Start on . . . stay on
KTVI CHANNEL 2
Enjoy KTVI's new maximum height tower located in S.W. St. Louis County.

HENRY—By Carl Anderson

THE HEART OF JULIET JONES—By Stan Drake

HERMAN—By Clyde Lamb

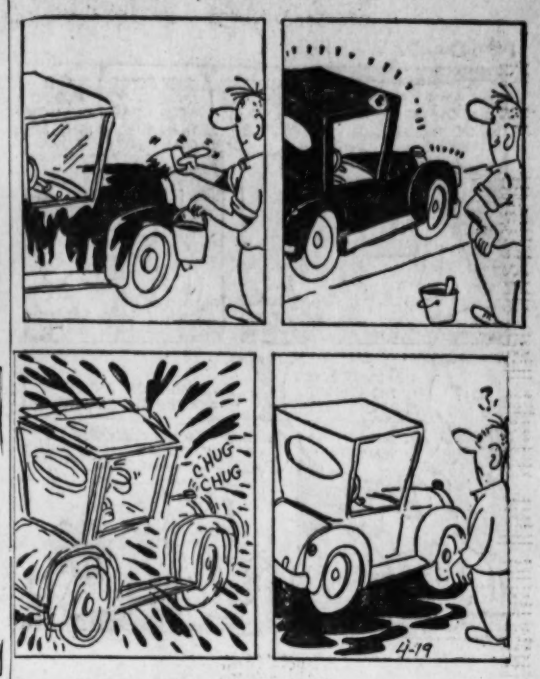

MRS. FITZ'S FLATS—By Frank Roberge

OFF THE RECORD—By Ed Reed

"Here are the bills, Rollo—the rest of these look like get-well cards."

RIP KIRBY—By John Prentice and Fred Dickenson

EVER HAPPEN TO YOU?—By Blake

© 1960, King Features Syndicate, Inc., World rights reserved.

SCAMP—By Walt Disney

RIPLEY'S BELIEVE IT OR NOT

STEVE ROPER—By Saunders and Overgard

DONALD DUCK—By Walt Disney

BUZ SAWYER—By Roy Crane

TODAY'S CROSSWORD PUZZLE

ACROSS

1 Remotely
4 Attitudes
9 Definite article
12 Man's name
13 Aside
14 Conger
15 Entertained sumptuously
17 Danger signal
19 Cozy room
20 Before: prefix
21 Spirited horse
24 Poisonous snake
28 Metal containers
29 Father
30 Unwrought metal
31 Fragment of food
32 Endured
33 Front
34 Grief
35 Corrodes
36 Command or precept: arch.
37 Saunters
39 Kernels
40 Antlered animal
41 Accomplice
42 Supporting timber
45 Most intrepid
49 In what way
50 Kingdom
52 Gibbon
53 Desire: slang
54 Wise men
55 Every

DOWN

1 Conifer tree
2 Land measure
3 Tatter
4 Grew white
5 Accessible
6 Gloomy
7 Syllable of hesitation
8 Moved suddenly
9 Supper
10 Pronoun
11 Tree
16 Summer drinks
18 Allow
20 One of the Cyclades
21 Low-grade lighters
22 Card game
23 Become a member of
24 Uproars
25 Sweetheart
26 Expunge
27 Leases
29 Walk in a haughty manner
32 Vendors
36 Sustain
38 Above: poet.
39 Makes serene
41 Point of earth's axis
42 Self-conscious
43 To cultivate
44 Acknowledge
45 Sack
46 Guido's note
47 --- Juan Hill
48 Attempt
51 Babylonian god

H	E	A	P		C	O	O	P		E	L	F
A	P	S	E		O	R	D	O		F	O	E
D	I	S	B	A	N	D	E	D		F	A	N
			A	L	T	A	R		W	E	N	D
S	P	A		E	R	I		T	I	C		
C	U	D	S		I	N	F	A	N	T	R	Y
A	M	U	L	E	T		A	R	G	U	E	S
N	A	M	E	L	E	S	S		S	A	T	E
		B	A	Y		E	T	A		L	E	R
C	O	R	K		A	V	E	R	T			
A	B	A		E	V	E	N	T	U	A	T	E
L	O	T		G	O	R	E		B	L	O	W
F	E	E		O	W	E	D		A	L	O	E

Solution of Yesterday's Puzzle

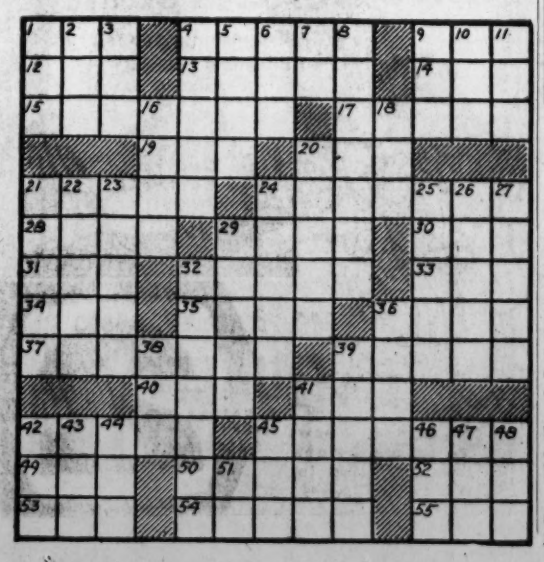

LAFF-A-DAY

"I kept saying to myself, 'After basketball, what?'"

KERRY DRAKE—By Alfred Andriola

Uncle Ray's Column

The Killdeer

By Ramon Coffman

SOMETIMES a name gives the wrong idea of an object, and this is true of certain birds. I am thinking of the killdeers.

Never, so far as known, has any deer been hurt by these birds. Their name arose from notes which they utter. They cry out "kill-deer, kill-deer" or "kill-dee, kill-dee."

Killdeers are rather small birds. Their bodies are about equal in size to those of robins, but their legs are longer.

THESE BIRDS usually nest in southern Canada or in northern parts of the United States. They fly southward for the winter, often to the West Indies or Central America.

KILLDEER

On a summer day, years ago, I saw a killdeer for the first time while I was camping within easy range of Lake Superior. I was strolling through an open space when I saw a bird running before me, uttering "kill-deer" cries. The "r" sound is left out of the cry at times, but it seemed plain enough to me that day. In a few seconds the bird stopped running, but it went farther along as I approached.

The nests of killdeers are shallow hollows in the ground. Sometimes they are lined with pebbles or dry grass. Four spotted eggs are placed inside.

THE PARENTS have an extreme desire to protect their young. When a human being walks near, one parent is almost sure to run ahead of him, trying to draw him away from the nest.

In addition to uttering cries of alarm, the adult bird may pretend to be lame. Limping along, with one wing dragging on the ground, it goes farther and farther from the precious little ones.

LAUGH IT OFF

"Ferguson, there is no need to bring your secretary to Board meetings!"

THE JACKSON TWINS—By Dick Brooks

TONIGHT on KTVI CHANNEL 2

THE GALLANT LEGION

starring
WILLIAM ELLIOTT
BRUCE CABOT
ADRIAN BOOTH

A politician tries to disband the Texas rangers and split Texas in two.

The BEST in view 2

POGO—By Walt Kelly

BLONDIE—By Chic Young

GRIN AND BEAR IT—By Lichty

And an entirely new approach to the juvenile delinquency problem must be found . . . Blaming the parents for it hasn't worked."

BEETLE BAILEY—By Mort Walker

TIZZY—By Kate Osann

"Father, there's something special I want to buy—can I have a three-year advance on my allowance?"

THE GIRLS—By Franklin Folger

"I don't wonder television is increasing the sales of them. A person must slip on something before retreating to the attic or basement."

STEVE CANYON—By Milton Caniff

BUNION—By Martin

NANCY—By Ernie Bushmiller

LI'L ABNER—By Al Capp

ARCHIE—By Bob Montana

JUNIOR GRADE—By Harry Mace

SIDE GLANCES—By Galbraith

"You'll go on a diet this spring. It'll last about three days!"

GORDO—By Gus Arriola

THE STRANGE WORLD OF MR. MUM

NUBBIN—By Jim Burnett and George Crandall

HI and LOIS—By Mort Walker and Dik Browne

REX MORGAN, M.D.—By Dal Curtis

Shop Kroger
Where you get
Top Value Stamps
more proof . . . Kroger Cares About You!
Kroger

KING QUALITY Quotes
"One lie treads on another's heels."
—TERENCE (c. 160 B.C.)
The kids love King Quality "None Better" Chocolate Milk—you'll like it, too!
The Aristocrat of Dairy Products
You Get Quality When You
CALL EV. 1-6000
QUALITY DAIRY CO.
ST. LOUIS, MO.